

**ORIGINAL ON FILE IN CO CLERK'S OFFICE
COPY HERE FOR REFERENCE**

**RECORD AND CERTIFICATION OF U.S.
PUBLIC LAND SURVEY CONTROL STATION**
E-D-716-72

State of Wisconsin / Department of Transportation

District 7	Project I. D. 9261-03-00	Located by R.B. JOHNSON - SURVEY CREW CHIEF		
Corner C.E. 1/6	14 SECTION	Township 37 N	Range (E,W) 12 E	County FOREST
Wisconsin Coordinates CORNER	East (X) 2,268,335.64	North (Y) 189,469.19	Elevation (Z)	Zone N
Control Station Name	East (X)	North (Y)	Elevation (Z)	Zone
Horizontal —	NAD 83 (1991) NORTH AMERICAN, 1983	CONTROL DATUM	Vertical — MEAN SEA LEVEL, 1929 ADJUSTMENT	
Horizontal —	Order	SURVEY CONTROL	Vertical — Order	

SKETCH

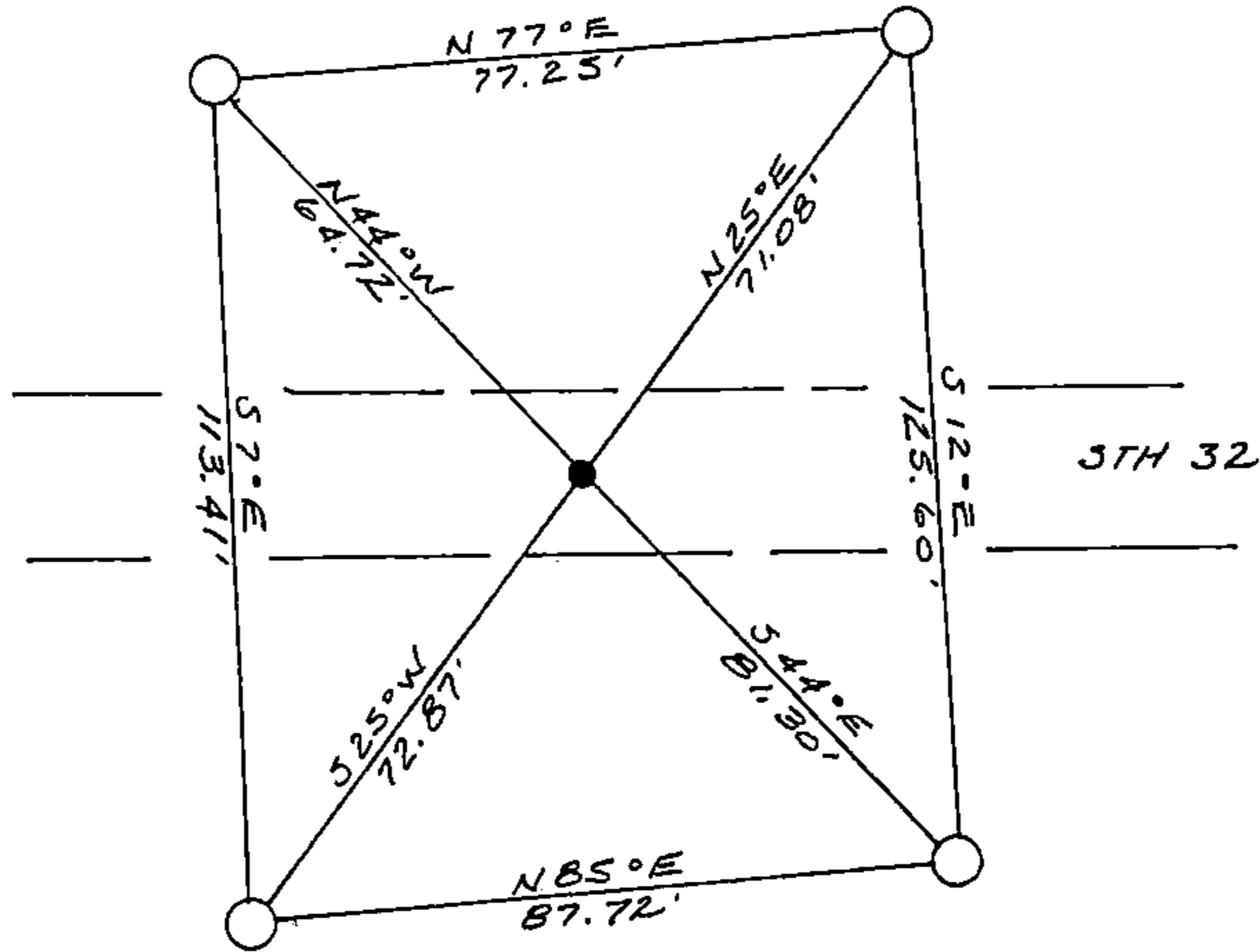
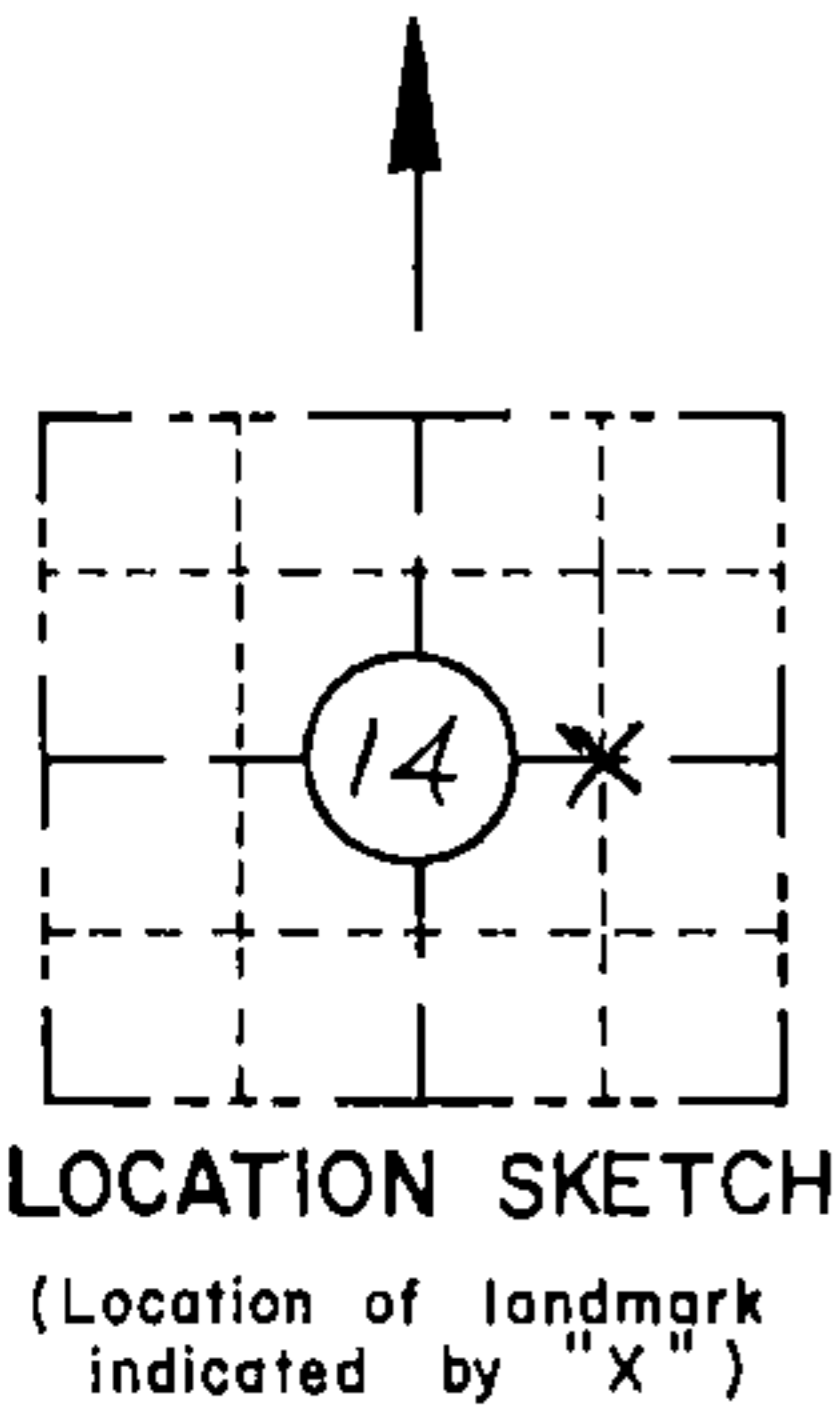

CORNER
CE 1/6
(N-20)
SECTION
14
TOWN
37 N
RANGE
12 E
N20

I hereby certify that on the 21ST day of OCT. 1992, that I did locate the above corner which was evidenced by R.R. SPIKE _____; I further certify that to perpetuate the location of such corner I did, at the exact location thereof, place a permanent marker consisting of _____
_____ ; I further certify that I did establish 4 references or witness monuments consisting of BERNTSEN MAGNETIC ALUMINUM MONUMENTS WITH WISDOT CAPS _____ located as shown above:

SEAL

Signature Registered Land Surveyor	Registration No. S--	Title
------------------------------------	-------------------------	-------

43712142010