

CERTIFIED LAND CORNER RESTORATION

State of Wisconsin }
County of Forest } ss.

I, Jean F. Resvick, do hereby certify that on the 16th day of September, 1968, I found evidence of the West Quarter corner of Section 14 Township 36 North, Range 16 East, Fourth Principal Meridian, as described hereon; and that from this evidence I established a new monument and accessories as described hereon to perpetuate the original location of this corner:

Description of original monument and accessories and subsequent restorations:

Surveyed in 1858 by James McBride
40.00 chains North between Section 14 and 15
Set wood post from which:
Birch, 12 ins., bears S. 49° W., 4 Lks.
Hemlock, 20 ins., bears S. 64° E., 14 Lks.

Description of corner evidence found:

2 inch iron pipe, 4 ft. long and an old 2 x 2 squared post from which a fallen scribed yellow birch and its stump in place bears S. 49° W., 2.6 feet, a hemlock stump bears S. 64° E., 9.2 feet. A local scribed yellow birch B.T., 16 in. dia., bears N. 56° E., 21.50 feet. A local scribed hemlock B.T., 14 inches in dia., bears N. 5° W., 28.77 feet.

Description of monument and accessories I established to perpetuate the original location of this corner:

I replaced the 2 in. iron pipe with a 2 inch inside diameter galvanized wrought iron pipe, 5 feet long, flanged at the bottom, filled with concrete, with brass cap marked:

from which the local bearing trees found bear:

Yellow Birch, 16 ins., bears N. 56° E., 21.50 feet or 32.57 Lks.
Hemlock, 14 ins., bears N. 5° W., 28.77 feet or 43.59 Lks.
Set old post and pipe alongside of monument. No new bearing trees made.

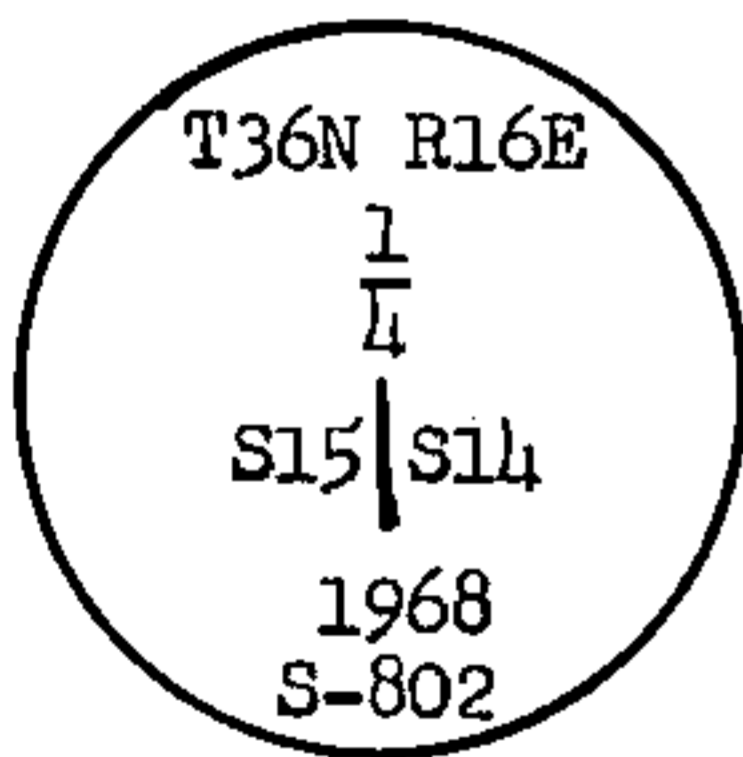

43616 15 20000

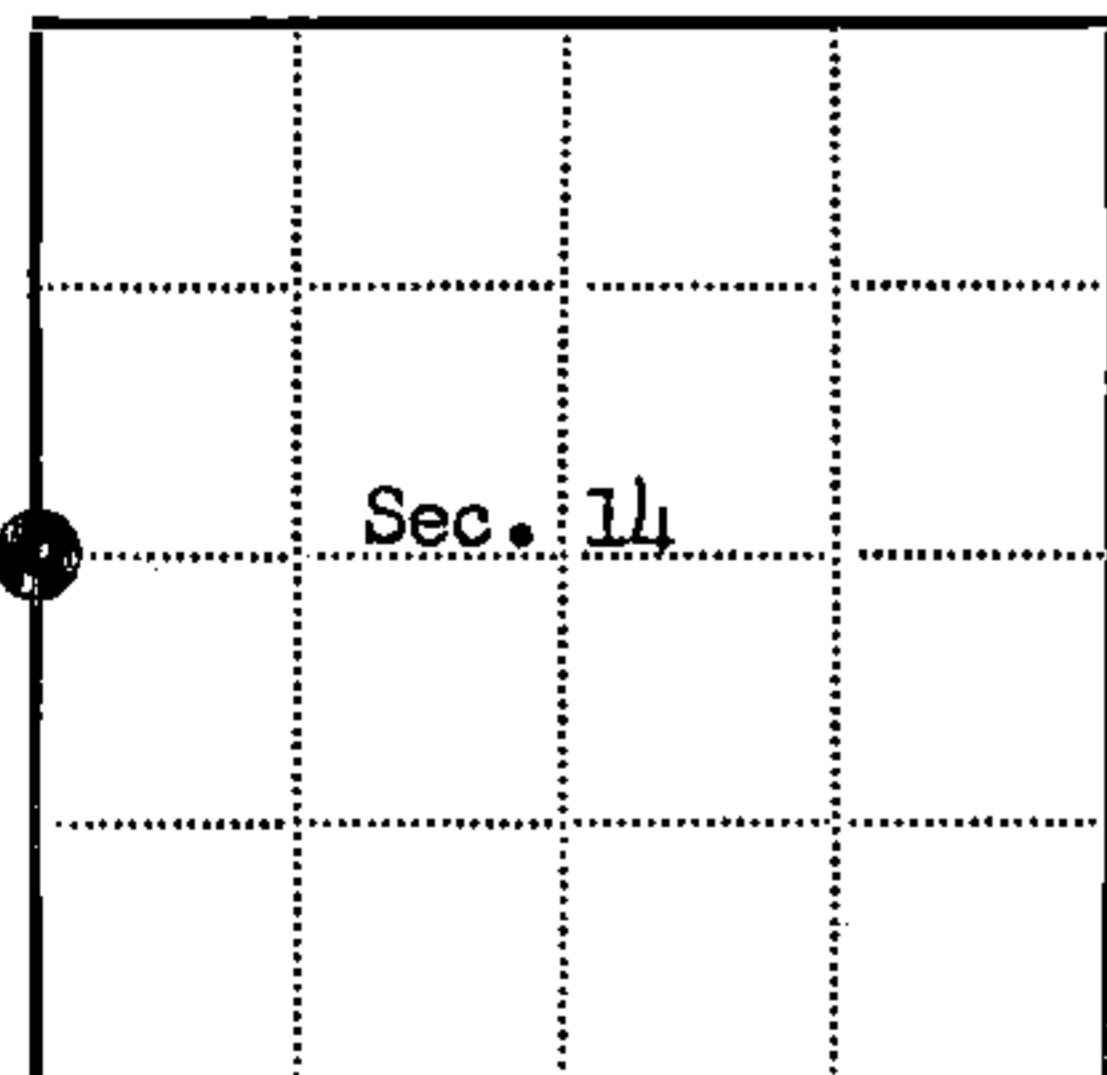

● = Corner monument restored
□ =



Resident witnesses.....

Dated at Rhinelander Wisconsin, this 30th day of January 1969.

Signature Jean F. Resvick Title Cadastral Surveyor
(County Surveyor, Registered Land Surveyor, or other duly authorized official)

Surveyors Registration No. S-802 DOCUMENT NUMBER 96942

Office of Register of Deeds County of Forest

I hereby certify that the within instrument was filed in this office for record on the 26th day of August 1969, and was filed in Book No. I Page No. of County Records. 8:30 AM.

Signature Eugene Staszewski Title Register of Deeds

Township 36 North, Range 16 East, Section 14, Index No. L-17, Page No.

U.S. PUBLIC LAND SURVEY MONUMENT RECORD

Index No. L-17

State of Wisconsin }
 County of Forest } ss.

I, Gary L. Pisoni, do hereby certify that on the 3rd day of May, 1994, I found evidence of the West quarter corner of Section 14 Township 36, North, Range 16 East, Fourth Principal Meridian, as described hereon; and that from this evidence I established a new monument and accessories as described hereon to perpetuate the original location of this corner.

Resident witnesses:

.....

History of original corner establishment:

Original Government Survey in 1858 by James McBride. North between Sections 14 and 15, at 40.00 chains, set Quarter Section post from which the following bear: Birch, 12", S 49°W, 4 lks; Hemlock, 20", S 64°E, 14 lks.

In 1968, Jean Resvick, RLS, with the Forest Service found a 2" iron pipe 4' long and an old square post and original bearing tree evidence. Replaced iron pipe with a 2" dia. galvanized iron pipe with a brass cap stamped to identify the corner. Blazed and scribed the following B.T.s: Yellow Birch, 16", N 56°E, 21.50 feet; Hemlock, 14" N 05°W 28.77 feet

Description of corner evidence found:

Found the monument and bearing trees as described above:

Yellow Birch	18"	N 56°E	21.50 feet
Hemlock	16"	N 05°W	28.77 feet

Description of monument and accessories I established to perpetuate the original location of this corner.

Blazed and scribed the following new bearing trees; (Measurements taken to a nail in side of tree)

Red Maple	10"	S 54°E	16.70 feet
Red Maple	6"	S 22°W	15.84 feet
Steel sign post		N 54°W	1.75 feet

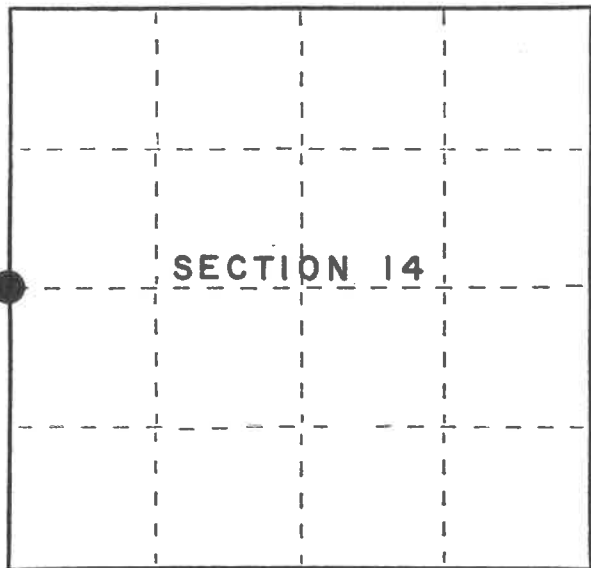

● = Corner monument restored.

Dated at Iron River, MI, ~~MI~~, this 26th day of May, 1995

Signature Gary L. Pisoni Title Land Surveyor Registration No. S-1634
 (County Surveyor, Registered Land Surveyor, or other duly authorized official)

Office of Register of Deeds, County of Forest, I hereby certify that the within instrument was filed in this office for record on the 20th day of March, 1997 at 1:30 o'clock P M.

.....
 (Register of Deeds)
 By Paul Tomlinson Deputy

FORM NO. 985-A

H.C. Miller Company

Stock No. 26273

158116

4316157000

(e) Describe any material discrepancy between the location of the corner as restored or reestablished and the location of that corner as previously restored or reestablished by distance and direction. Show the discrepancy on the plan view drawing under (d), above. Show the distances between the corner as previously restored or reestablished and (1) the corner as restored or reestablished, and (2) to at least 2 of the witness monuments shown on the drawing in (d), above.

None

(f) Was the corner restored through acceptance of (1) an obliterated evidence location, or, (2) a found perpetuated location?

Restored through acceptance of found perpetuated location.

(g&h) Was the corner reestablished through lost corner proportionate methods? If so, show the method, including the directions and distances to other public land survey corners used as evidence or used for proportioning in determining the corner location?

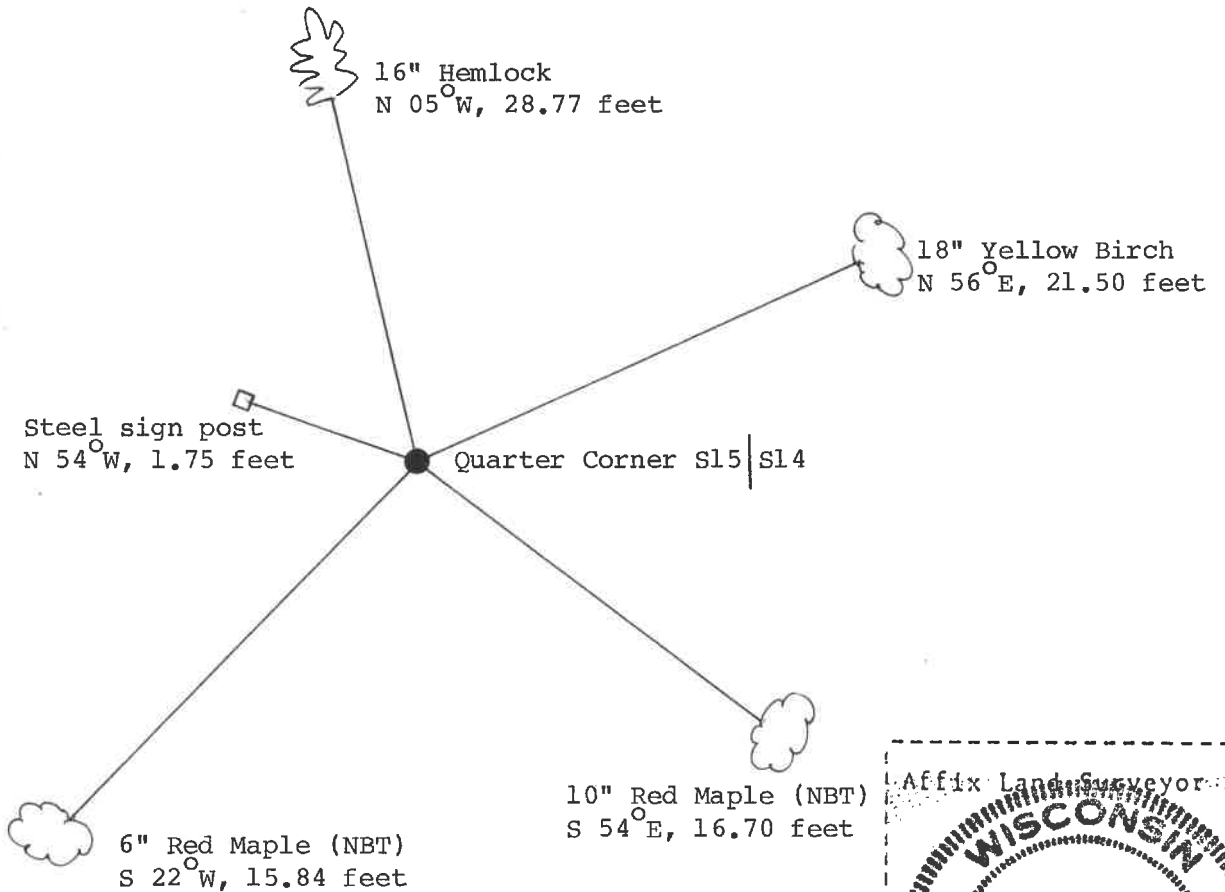

(i) I, Gary L. Pisoni
 (type or print name) certify that the corner location shown on this record was determined by me or under my direction and control and that this U.S. Public Land Survey Monument Record is correct and complete to the best of my knowledge and belief.

Gary L. Pisoni
 Signature

10-2-95
 Date