

FIELD SURVEY NOTES
PRESERVATION OF LANDMARKS
(Pursuant to Section 59.635(7) Wisconsin Statutes)

State Highway Commission of Wisconsin
Form E-D-707-65

COUNTY Forest		
TOWN Laona		
HIGHWAY U.S.H. 8		
SECTION 27-28-33-34	TOWNSHIP 36 N.	RANGE 14 E.
TYPE OF LANDMARK Sec. Corner		

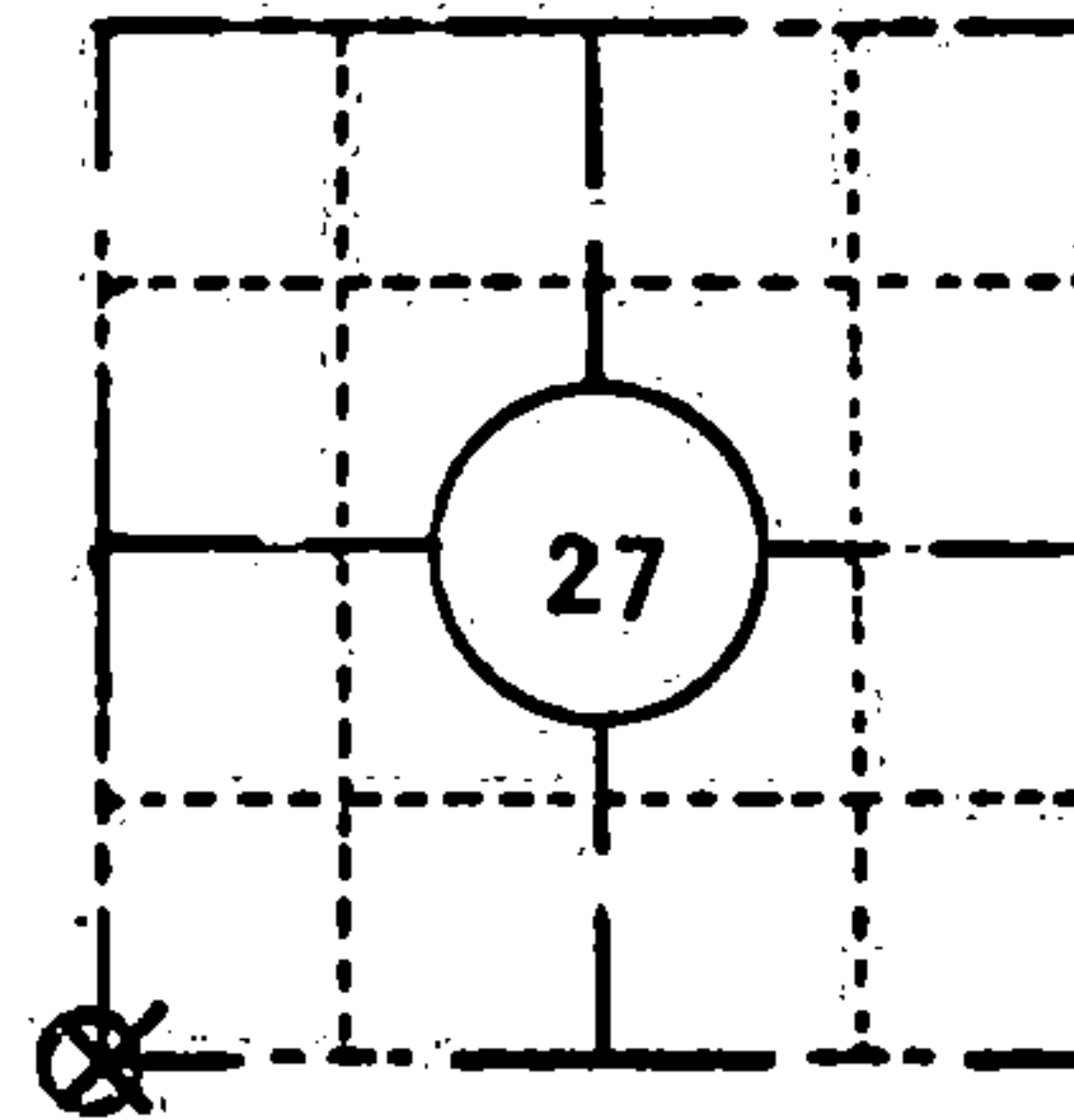

LOCATION SKETCH
(Location of landmark indicated by "x")

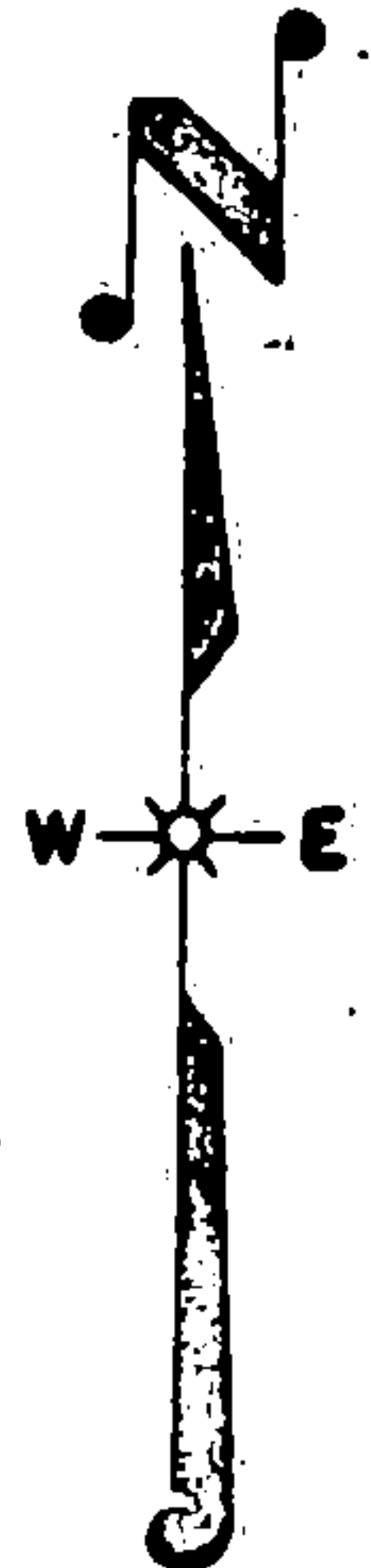

This space for copy of field notes or ties to the above described landmarks

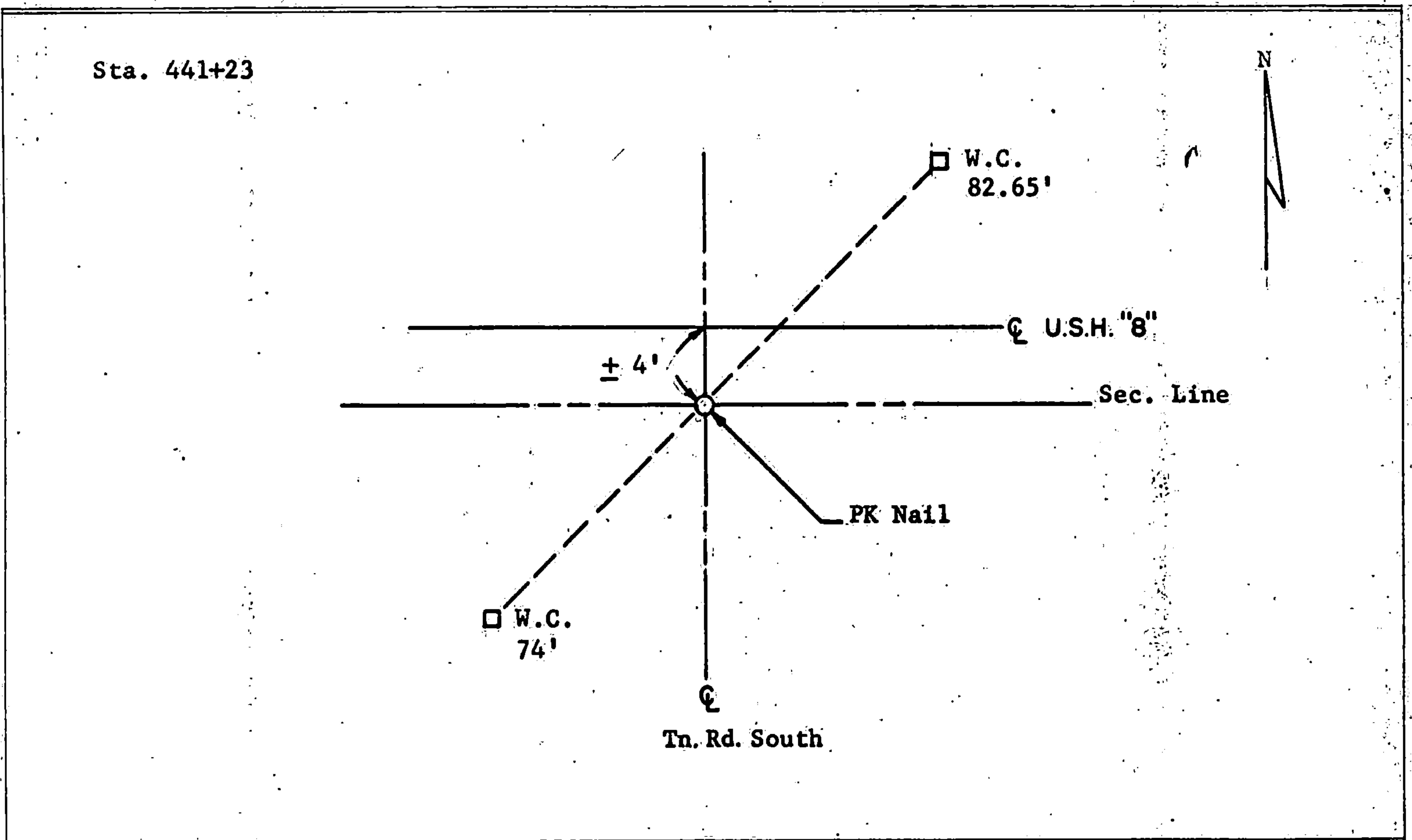

90688

FILED UNDER PROJECT NUMBER F 021-3(14)		
SHC DISTRICT OFFICE NUMBER 7	CITY Rhineland	COUNTY Oneida
LOCATED OR ESTABLISHED BY NAME T.W.S. TITLE Party Chief DATE 9/30/65		

COUNTY CLERK'S OFFICE COUNTY REGISTER'S OFFICE FOREST COUNTY, WIS.
DATE RECEIVED FOR RECORD OCT 5 1965
SIGNATURE OF COUNTY CLERK <i>Karl G. Anger</i>

PRESERVATION OF LANDMARKS

PAGE _____

4361428 0000

113