



U.S. PUBLIC LAND SURVEY MONUMENT RECORD
(As Required by WI Adm. Code)

History of original corner establishment and subsequent restorations and descriptions of any record, monument, occupational, testimonial or other evidence considered:

1865 - James L. Nowlin, set original corner post and made the following B.T.'s:

- Hemlock, 18", S 46° W, 12 lks., 7.92 feet.
- Hemlock, 12", S 35° E, 20 lks., 13.20 feet.

2000 - I found no evidence of the original corner. I found a wood stake at the intersection of old fence lines running South & West. I thus accepted the wood stake and fence line intersection as the best possible evidence of the corner position. I replaced wood stake with a Forest County Aluminum monument and made 4 new B.T.'s described below.

Corner was: (Check All That Apply)

- Restored through acceptance of an obliterated evidence location.
- Restored through acceptance of a found perpetuated location.
- Considered a lost corner and reestablished through lost corner proportionate methods (include a plan view drawing showing distances and directions to other Public Land Survey Corners used for proportioning and determining the corner location).
- Restored or reestablished in a location that differs from a previous restoration or reestablishment (include a plan view drawing and indicate what was set and/or found).

Describe the monument and accessories used to perpetuate the location of this corner (include a plan view drawing and indicate what was set and/or found).

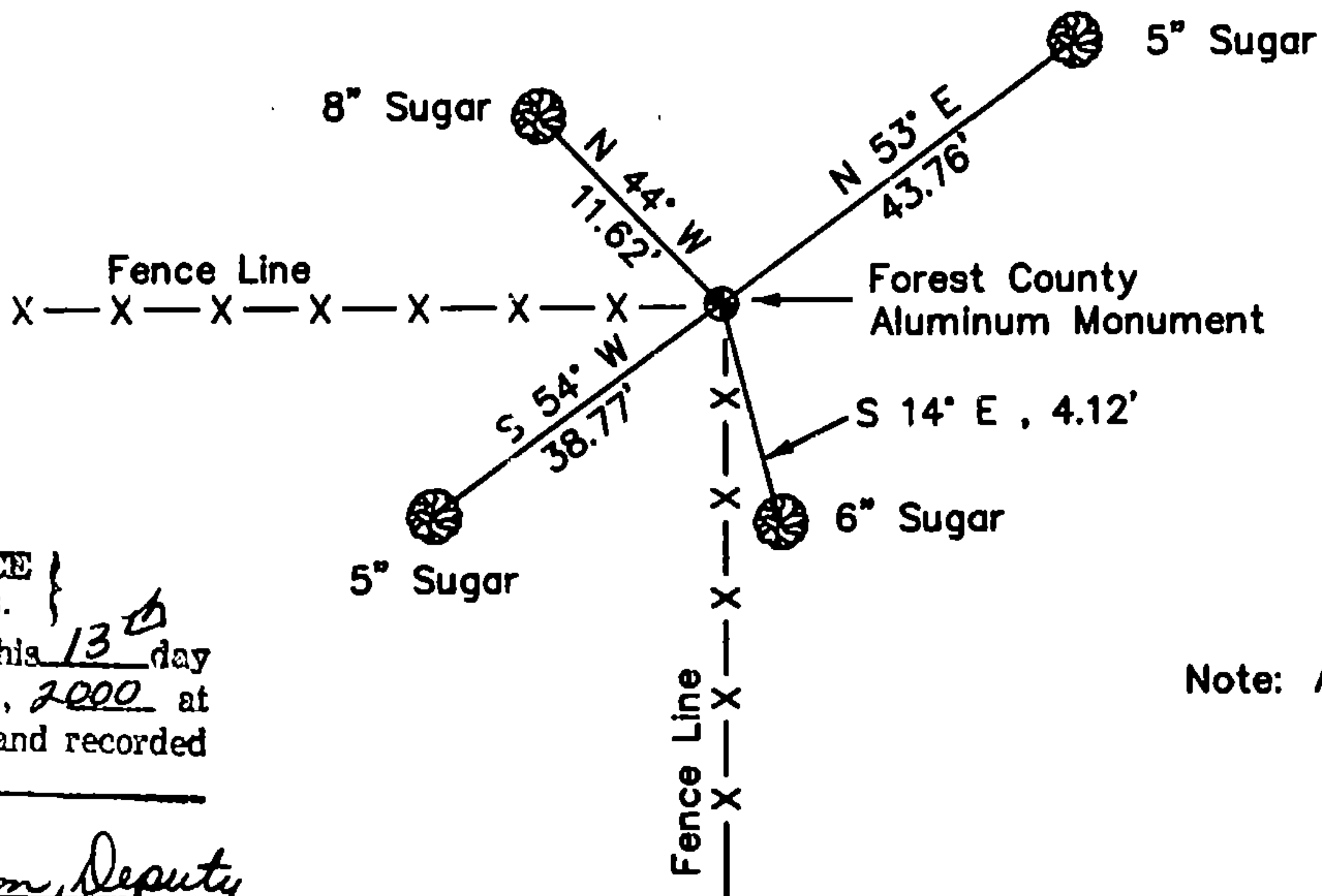

Note: All distances are taken to nail in side of tree.

REGISTER'S OFFICE
Forest County, Wis.
Received for record this 13th day
of April A.D., 2000 at
1:15 o'clock P.M. and recorded
in Vol. CR
page P9
Kay Swanson, Deputy
Register of Deeds

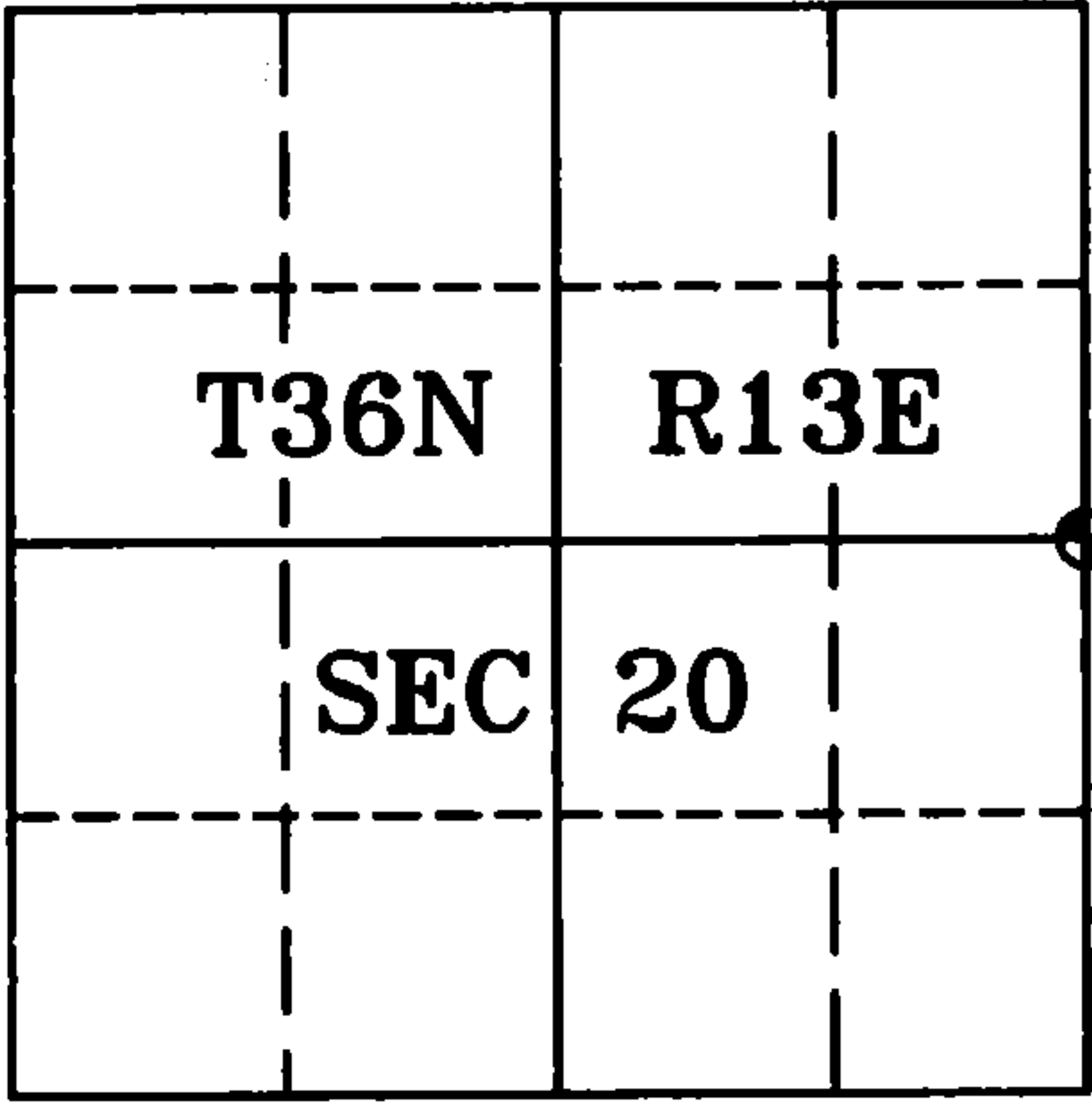
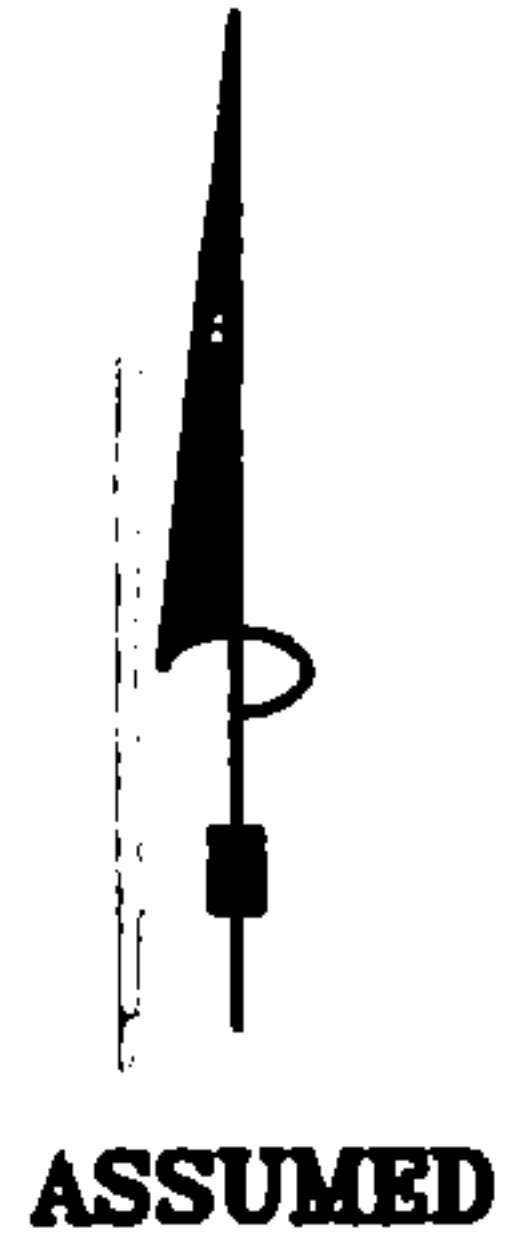

I, Michael A. Trembl, RLS
(type or print name) certify that the corner location shown on
this record was determined by me or under my direction and
control and that this U.S. Public Land Survey Monument Record
is correct and complete to the best of my knowledge and belief.

Michael A. Trembl 4/1/00
Signature Date

The East One-quarter corner of
Section 20 T. 36 N., R. 13 E.
Forest County, WI

Index No. P9