

Document Number
211702

REGISTER'S OFFICE
Forest County, Wis.

Received for record this 22nd day
of April A.D., 2013 at
9:00 o'clock AM and recorded
in Vol. Corner Restoration
page 6-21

Erika L. Denton
Register of Deeds

U.S. PUBLIC LAND SURVEY MONUMENT RECORD

(AS REQUIRED BY S. A-E 7.08, WI ADM. CODE)

HISTORY OF ORIGINAL CORNER ESTABLISHMENT AND SUBSEQUENT RESTORATIONS AND DESCRIPTION OF ANY RECORD, MONUMENT, OCCUPATIONAL, TESTIMONIAL, OR OTHER EVIDENCE CONSIDERED:

1859- WILLIAM E. DAUGHERTY, SURVEYOR, SET QUARTER SECTION POST

HEMLOCK	8"	N 41° W	8LKS
HEMLOCK	8"	S 81° E	13LKS

CORNER WAS: (CHECK ALL THAT APPLY)

- RESTORED THROUGH ACCEPTANCE OF AN OBLITERATED LOCATION
- RESTORED THROUGH ACCEPTANCE OF A FOUND PERPETUATED LOCATION
- CONSIDERED A LOST CORNER AND REESTABLISHED THROUGH LOST CORNER PROPORTIONATE METHODS (INCLUDING A PLAN VIEW DRAWING SHOWING DISTANCES AND DIRECTIONS TO OTHER PUBLIC LAND SURVEY CORNERS USED FOR PROPORTIONING AND DETERMINING THE CORNER LOCATION)
- RESTORED OF REESTABLISHED IN A LOCATION THAT DIFFERS FROM A PREVIOUS RESTORATION OF REESTABLISHMENT (INCLUDE A PLAN VIEW DRAWING AND INDICATE WHAT WAS SET AND/OR FOUND)

DESCRIBE THE MONUMENT AND ACCESSORIES USED TO PERPETUATE THE LOCATION OF THIS CORNER. (INCLUDE A PLAN VIEW DRAWING AND INDICATE WHAT WAS SET AND/OR FOUND)

FOUND METAL FENCE POST WITH OLD SQUARED OFF WOOD POST WIRED TO IT AT THE INTERSECTION OF BLUE & RED PAINTED LINES. METAL FENCE POST APPEARS TO BE PLACED IN HOLE WHERE WOOD POST ROTTED OFF. NO OTHER MONUMENT WAS RECOVERED, THIS WAS THE BEST AVAILABLE EVIDENCE AT THE TIME. SET A 1"X30" IRON PIPE WITH CAP NO. 2800-008, IN HOLE THAT WOOD POST AND ROTTED AWAY IN AND FALLEN DOWN IN, AND FALLS NEXT TO THE METAL FENCE POST.

SET THE FOLLOWING WITNESSES:

SUGAR MAPLE 6"	N 29° E	19.26 FEET SET D.H. NAIL	(NOTE: D.H. = DOUBLE HEADED)
SUGAR MAPLE 9"	S 52° W	21.96 FEET SET D.H. NAIL	
SUGAR MAPLE 12"	S 30° E	30.52 FEET SET D.H. NAIL	
SUGAR MAPLE 13"	N 59° W	29.85 FEET SET D.H. NAIL	

ALL THE TREES HAVE NEW CHEST AND STUMP BLAZES

THE WEST ONE-QUARTER
CORNER OF SECTION 12,
T. 36 N., R. 12 E.,
FOURTH PRINCIPAL MERIDIAN,
FOREST COUNTY, WISCONSIN

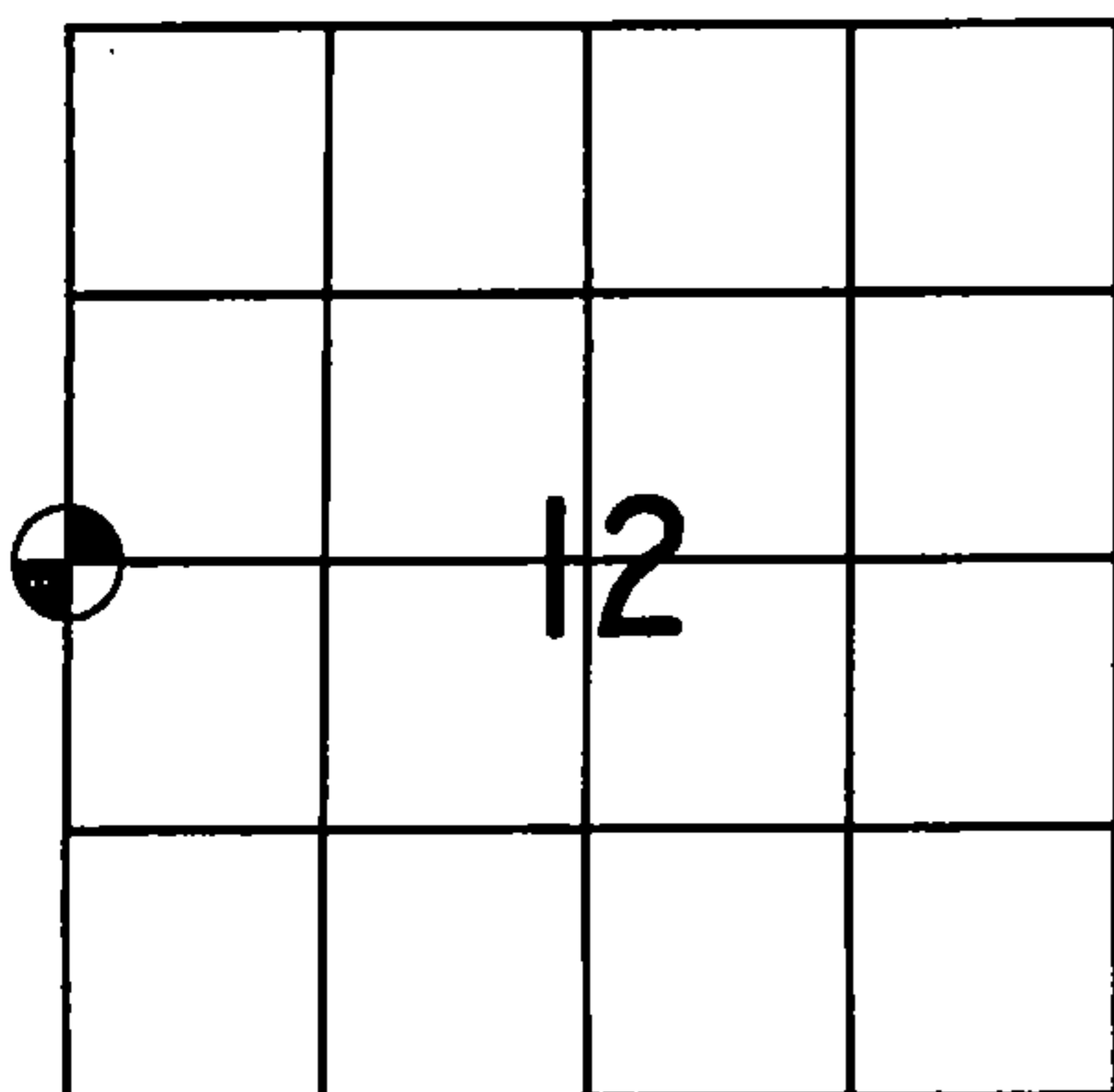

= LOCATION OF CORNER

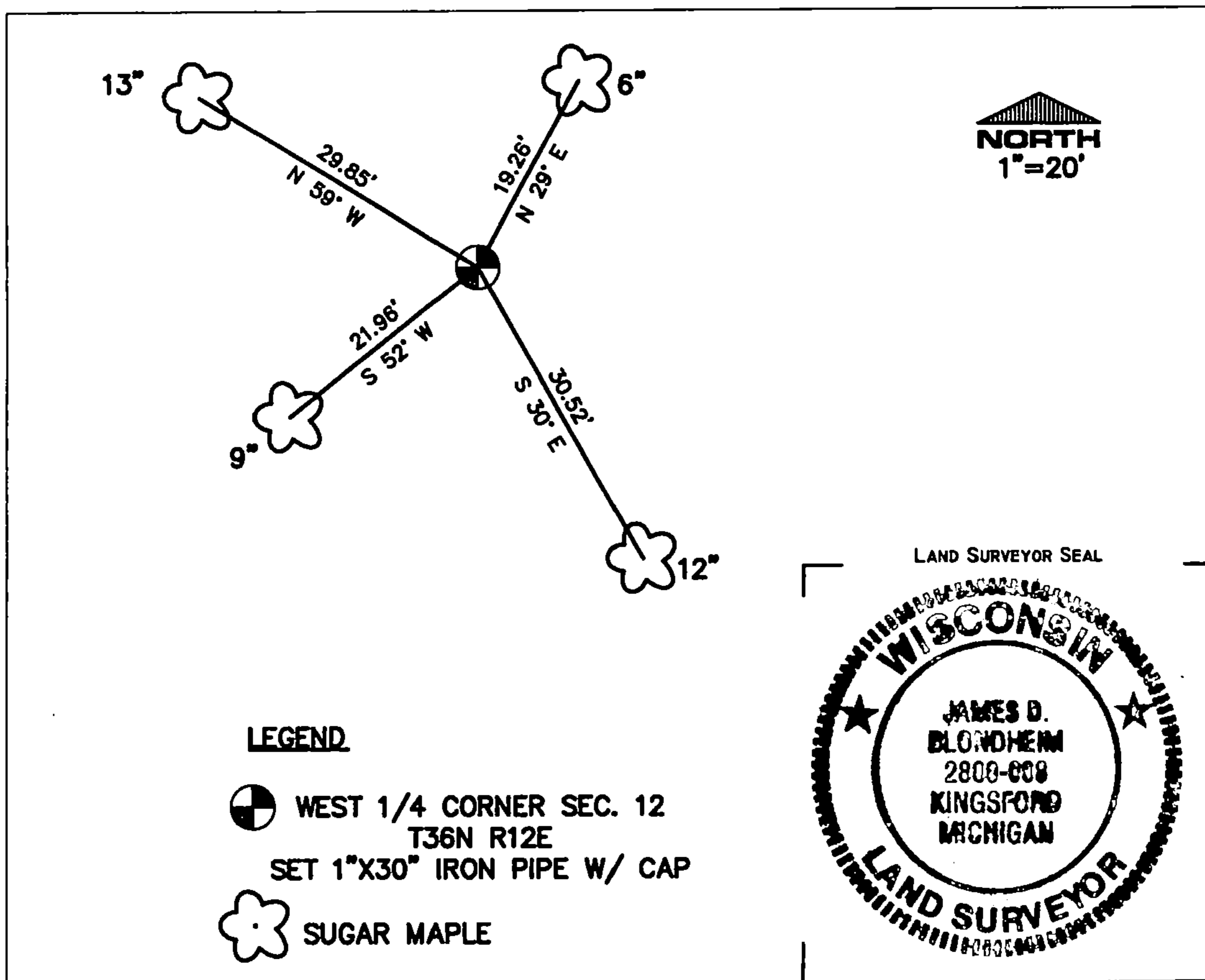

LEGEND

- WEST 1/4 CORNER SEC. 12
T36N R12E
SET 1"X30" IRON PIPE W/ CAP
- SUGAR MAPLE

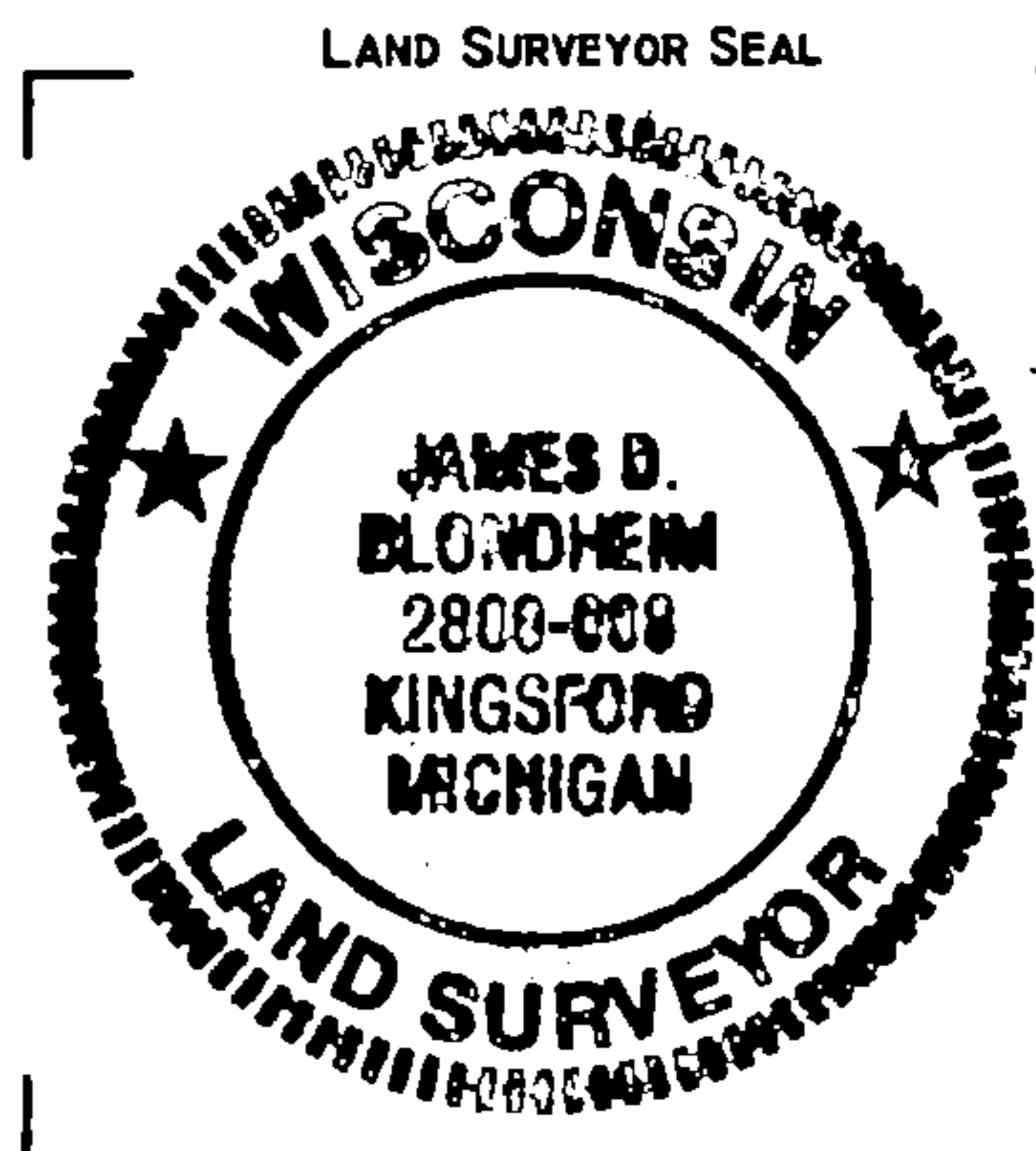

I, JAMES D. BLONDHEIM RLS #2800-8

(TYPE OR PRINT NAME) CERTIFY THAT THE CORNER LOCATION SHOWN ON THIS ABOVE RECORD WAS DETERMINED BY ME OR UNDER MY DIRECTION AND CONTROL AND THAT THIS U.S. PUBLIC LAND SURVEY MONUMENT RECORD IS CORRECT AND COMPLETE TO THE BEST OF MY KNOWLEDGE AND BELIEF.

SIGNATURE

DATE

INDEX No. G-21

4/17/2013

43612112000