

U. S. PUBLIC LAND SURVEY MONUMENT RECORD

INSTRUCTIONS: This record shall show the location of the corner and shall include all of the following nine elements (a through i),

(a) Identify the corner by reference to the U.S. public land survey system.

○ = Corner monument restored.

Quarter corner between Sections 29 and 32, T.35N., R.15E.

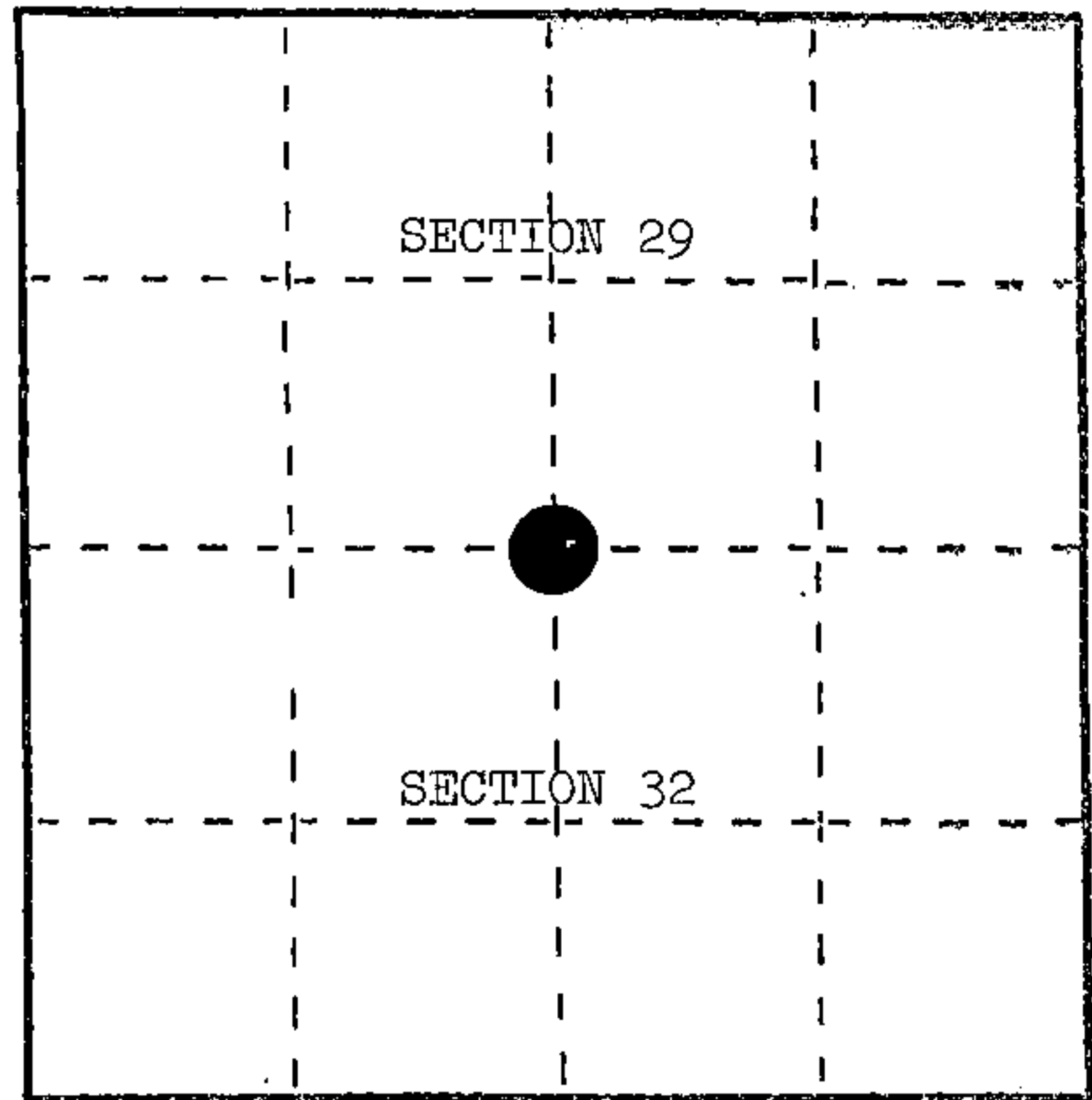

(b) Describe any record evidence, monument evidence, occupational evidence, testimonial evidence or any other material evidence you considered, and whether the monument was found or placed.

In 1859, James McBride set wood post 40.25 chains with the following BTs: Sugar, 10", S.41°W., 22 links; Birch, 18", N.57°E., 82 links.

In 1908, N. H. Smith made new BTs: Yellow Birch, 10", N.48°W., 119 links; Yellow Birch, 28", S.72°W., 145 links.

June 7, 1934, J. W. White found iron stake 14" above ground, metal location tag on fence corner post.

August 30, 1984, R. Belliveau found Forest County brass cap 18" above ground in mound of stone, metal location poster on old fence post, fence lines run north and east, original BT stump hole, S.41°W., 22 links, Smith's BTs: Stump hole, N.48°W., 119 links; Stump hole, S.72°W., 145 links.

(c) In the plan view drawing below, provide reference ties to at least 4 witness monuments, or, if the location is within a municipality, to at least 2 witness monuments. (Witness monuments shall be made of concrete, natural stone, iron or other equally durable material.) Describe witness monuments.

(d) Show a plan view drawing depicting the relevant monuments and reference ties which is sufficient in detail to enable accurate relocation of the corner monument if the corner monument is disturbed. Indicate north.

1. A Forest County brass cap stamped to identify the corner.
2. Sugar, 10", S.01°W., 30.12'
3. Yellow Birch, 8", S.86°W., 59.23'
4. Ironwood, 6", N.14°W., 23.68'
5. Steel Sign Post, East, 1.1'

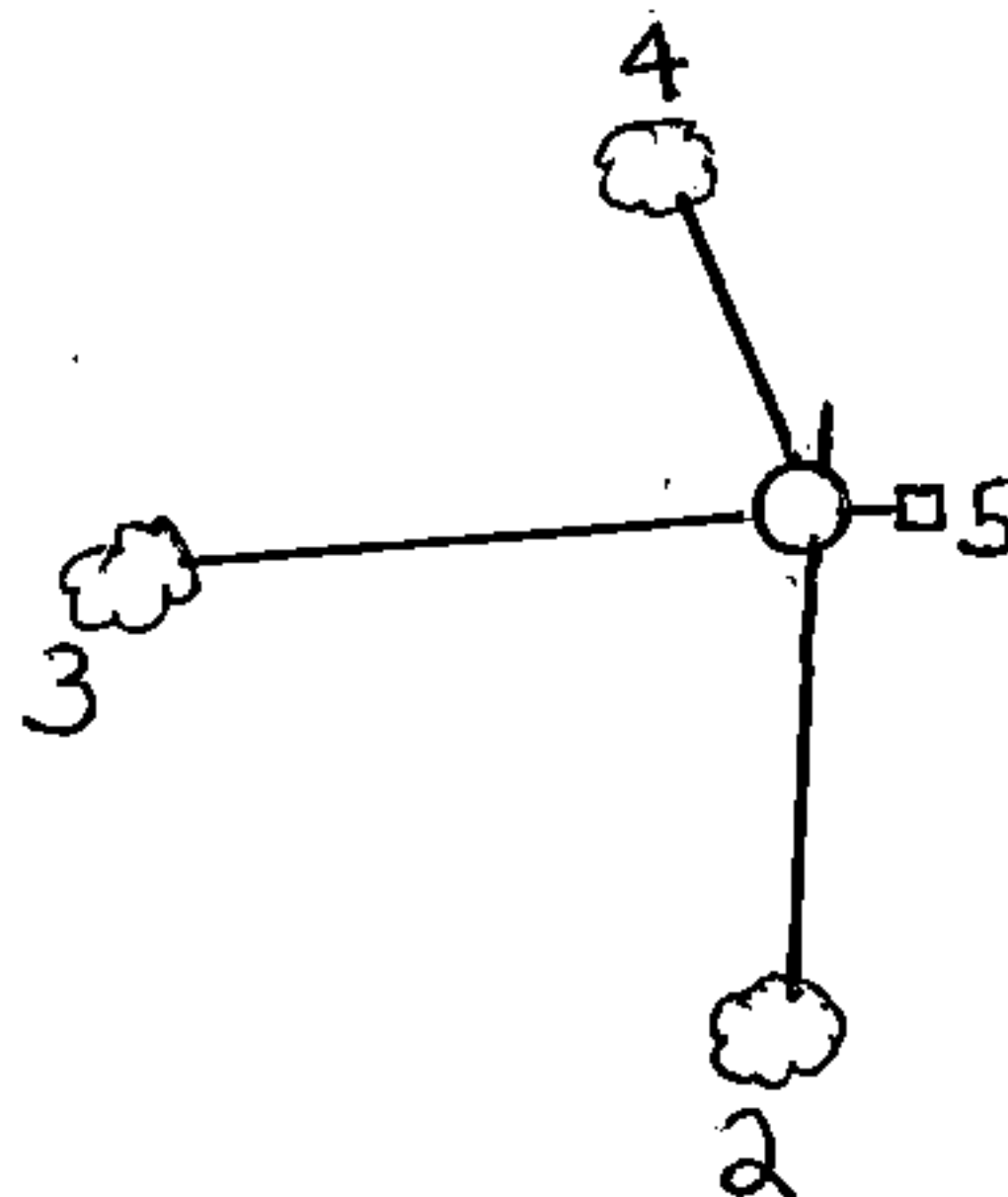

REGISTER'S OFFICE }  
Forest County, Wis. }

Received for record this... 21st day  
of January... A. D., 1985 at  
11:00 o'clock... A... M. and

recorded in Vol. CORNER RESTORATION

on page 17  
Paul Aschenbrenner  
REGISTER

(e) Describe any material discrepancy between the location of the corner as restored or reestablished and the location of that corner as previously restored or reestablished by distance and direction. Show the discrepancy on the plan view drawing under (d), above. Show the distances between the corner as previously restored or reestablished and (1) the corner as restored or reestablished, and (2) to at least 2 of the witness monuments shown on the drawing in (d), above.

None.

(f) Was the corner restored through acceptance of (1) an obliterated evidence location, or, (2) a found perpetuated location?

(2) a found perpetuated location.

(g&h) Was the corner reestablished through lost corner proportionate methods? If so, show the method, including the directions and distances to other public land survey corners used as evidence or used for proportioning in determining the corner location?

No.

Affix Land Surveyor Seal



(i) I, Milo E. Stefan  
(type or print name) certify that the corner location shown on this record was determined by me or under my direction and control and that this U.S. Public Land Survey Monument Record is correct and complete to the best of my knowledge and belief.

Milo E. Stefan  
Signature

12/24/84  
Date

Document Number

189319

REGISTER'S OFFICE  
Forest County, Wis.

Received for record this 18<sup>th</sup> day  
of November A.D., 2005 at  
2:55 o'clock P. M. and recorded  
in Vol. Corner Restoration  
page V-7

*Kay Swanson Deputy*  
Register of Deeds

### U.S. PUBLIC LAND SURVEY MONUMENT RECORD

(AS REQUIRED BY S. A-E 5.02, WI ADM. CODE)

HISTORY OF ORIGINAL CORNER ESTABLISHMENT AND SUBSEQUENT RESTORATIONS AND DESCRIPTION OF ANY RECORD, MONUMENT, OCCUPATIONAL, TESTIMONIAL, OR OTHER EVIDENCE CONSIDERED:

1859 - JAMES McBRIDE, SURVEYOR, SET POST

SET THE FOLLOWING WITNESSES:  
SUGAR 10" S41°W 22 LINKS  
BIRCH 18" N57°E 82 LINKS

1908 - N.H. SMITH MADE NEW BT'S

SET THE FOLLOWING WITNESSES:  
YELLOW BIRCH 10" N48°W 119 LINKS  
YELLOW BIRCH 28" S72°W 145 LINKS

1934 - J.W. WHITE FOUND IRON STAKE 14" ABOVE GROUND, METAL LOCATION TAG ON FENCE CORNER POST.

1977 - THOMAS R. ARNOTT, SURVEYOR, S-887, FOUND A 2" IRON PIPE AND A 1" IRON ROD. REPLACED IRON PIPE WITH A FOREST COUNTY ALUMINUM MONUMENT

SET THE FOLLOWING WITNESSES:  
MAPLE 8" S17°E 30.04 FEET  
MAPLE 6" N81°W 58.29 FEET

1984 - R. BELLIVEUA, FOUND FOREST COUNTY BRASS CAP 18" ABOVE GROUND IN MOUND OF STONE, METAL LOCATION POSTER ON OLD FENCE POST, FENCE LINES RUN NORTH AND EAST, ORIGINAL BT STUMP HOLE, S41°W, 22 LINKS, SMITH'S BT'S: STUMP HOLE N48°W, 119 LINKS; STUMP HOLE, S72°W, 145 LINKS.

SET THE FOLLOWING WITNESSES:  
SUGAR MAPLE 10" S01°W 30.12 FEET  
YELLOW BIRCH 8" S86°W 59.23 FEET  
IRONWOOD 6" N14°W 23.68 FEET  
STEEL SIGN POST EAST 1.10 FEET

CORNER WAS: (CHECK ALL THAT APPLY)

- RESTORED THROUGH ACCEPTANCE OF AN OBLITERATED LOCATION
- RESTORED THROUGH ACCEPTANCE OF A FOUND PERPETUATED LOCATION
- CONSIDERED A LOST CORNER AND REESTABLISHED THROUGH LOST CORNER PROPORTIONATE METHODS (INCLUDING A PLAN VIEW DRAWING SHOWING DISTANCES AND DIRECTIONS TO OTHER PUBLIC LAND SURVEY CORNERS USED FOR PROPORTIONING AND DETERMINING THE CORNER LOCATION)
- RESTORED OF REESTABLISHED IN A LOCATION THAT DIFFERS FROM A PREVIOUS RESTORATION OF REESTABLISHMENT (INCLUDE A PLAN VIEW DRAWING AND INDICATE WHAT WAS SET AND/OR FOUND)

DESCRIBE THE MONUMENT AND ACCESSORIES USED TO PERPETUATE THE LOCATION OF THIS CORNER. (INCLUDE A PLAN VIEW DRAWING AND INDICATE WHAT WAS SET AND/OR FOUND)

FOUND FOREST COUNTY BRASS CAP.

FOUND THE FOLLOWING WITNESSES:

SUGAR MAPLE 13" SOUTH 30.26' FEET - SET NAIL IN TREE.  
YELLOW BIRCH 11" S80°W 59.20 FEET - SET NAIL IN TREE.  
IRONWOOD 8" N12°W 23.65 FEET - SET NAIL IN TREE.  
STEEL SIGN POST EAST 1.10 FEET

SET THE FOLLOWING WITNESSES:

YELLOW BIRCH 9" N48°E 18.48 FEET - SET NAIL IN TREE.

ALL TREES HAVE CHEST & STUMP BLAZES.

THE NORTH 1/4  
CORNER OF SECTION 32,  
T. 35 N., R. 15 E.,  
FOREST COUNTY, WISCONSIN

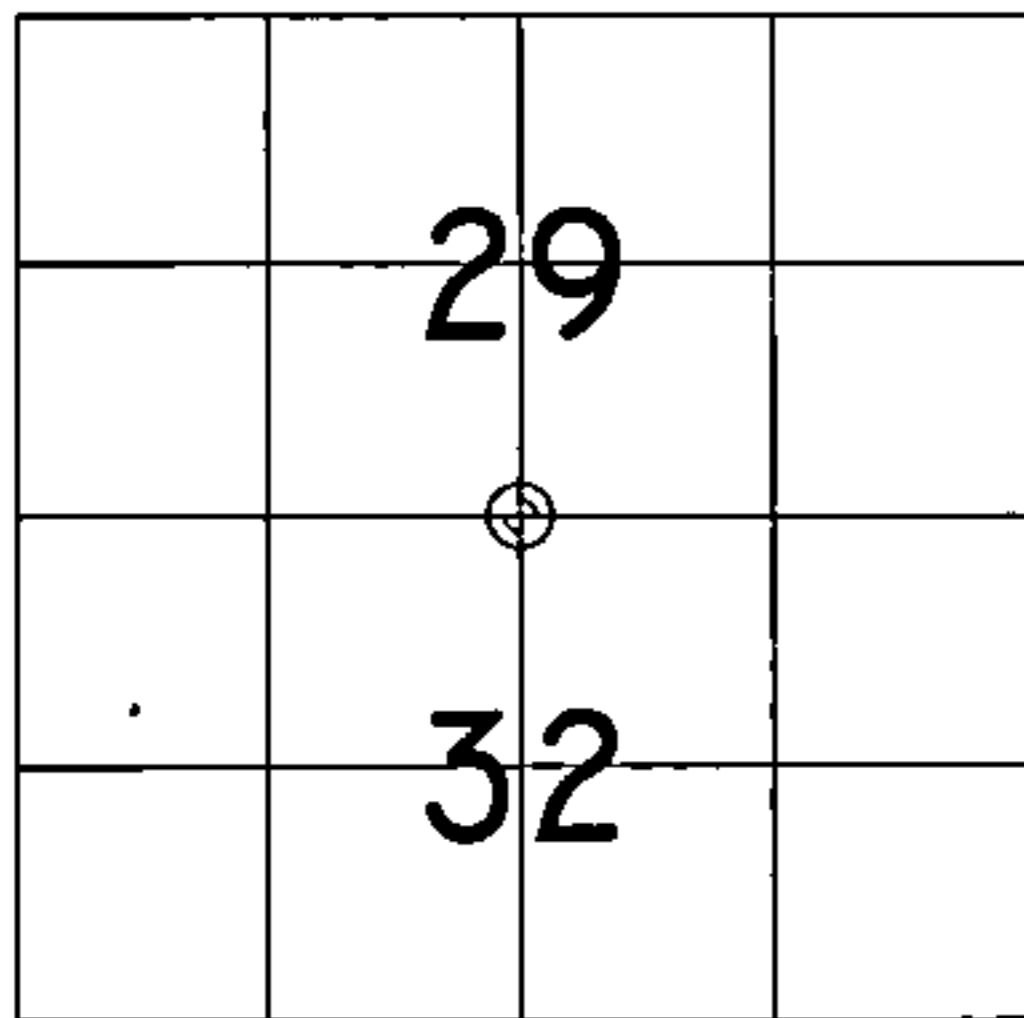

⊕ = LOCATION OF CORNER

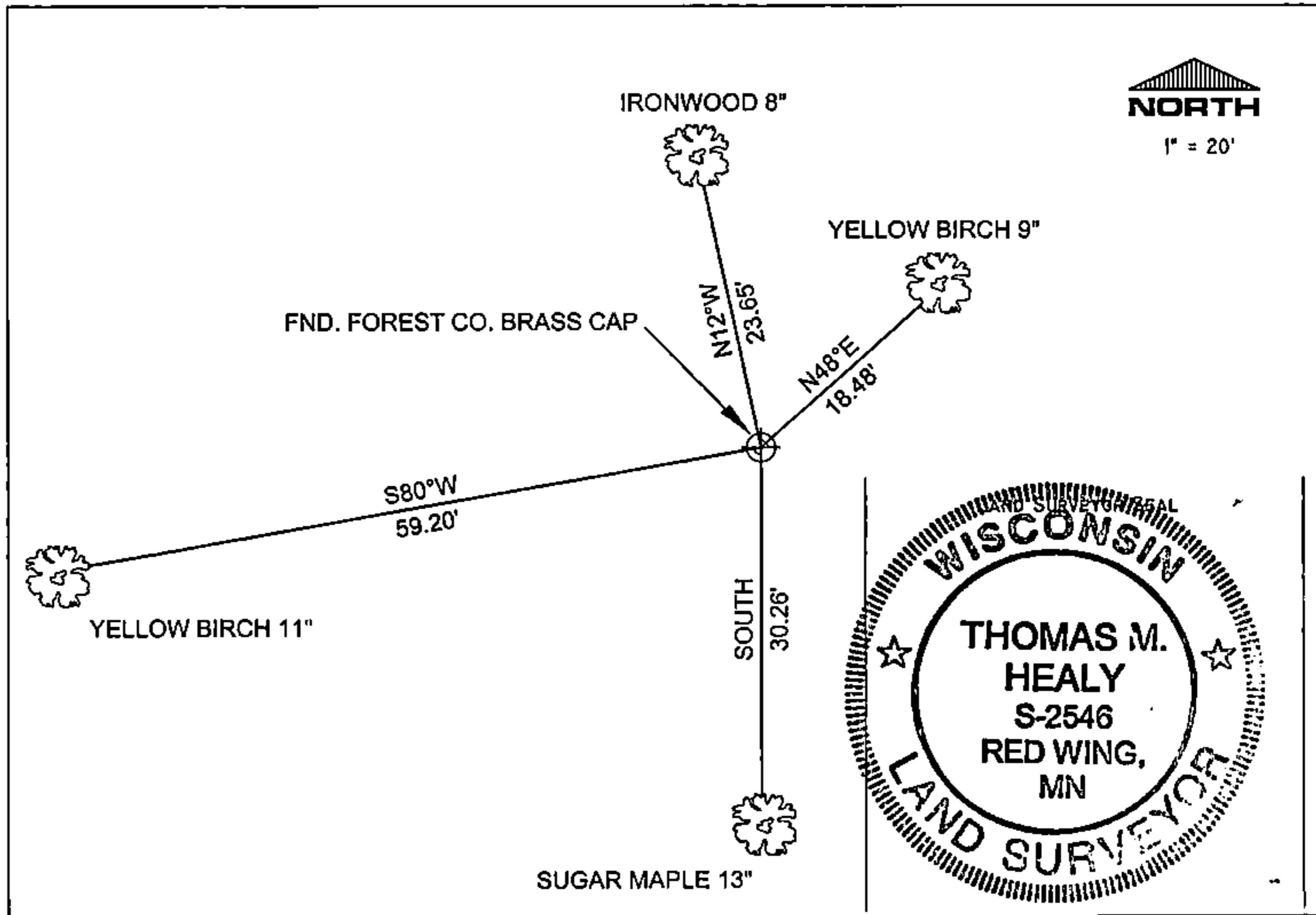

I, THOMAS M. HEALY R.L.S. 2546

(TYPE OR PRINT NAME) CERTIFY THAT THE CORNER LOCATION SHOWN ON THIS ABOVE RECORD WAS DETERMINED BY ME OR UNDER MY DIRECTION AND CONTROL AND THAT THIS U.S. PUBLIC LAND SURVEY MONUMENT RECORD IS CORRECT AND COMPLETE TO THE BEST OF MY KNOWLEDGE AND BELIEF.

INDEX No. V-7

*Thomas M. Healy* 11-17-05  
SIGNATURE DATE

4351529 0020

V-7

CERTIFIED LAND CORNER RESTORATION

Index No. V 7

State of Wisconsin }  
County of Forest } ss.

History of original corner establishment:  
Original survey by James McBride 10 June - 15 June, 1859

Sugar 10 S41W 22 lks.  
Birch 18 N57E 82 lks.

I, Thomas R. Arnett, do hereby certify that on the 14 18<sup>th</sup> day of October, 1977, I found evidence of the 1/4 corner of sections 29 & 32 Township 35, North, Range 15 E, Fourth Principal Meridian, as described hereon; and that from this evidence I established a new monument and accessories as described hereon to perpetuate the original location of this corner.

Description of corner evidence found:

Found 2" iron pipe and a 1" iron rod.



Resident witnesses:

.....  
.....  
.....

Description of monument and accessories I established to perpetuate the original location of this corner.

Replaced iron pipe with a Forest County Aluminum Monument.

Ties:

Maple: 8 S17E 30.04 feet  
Maple: 6 N81W 58.29 feet

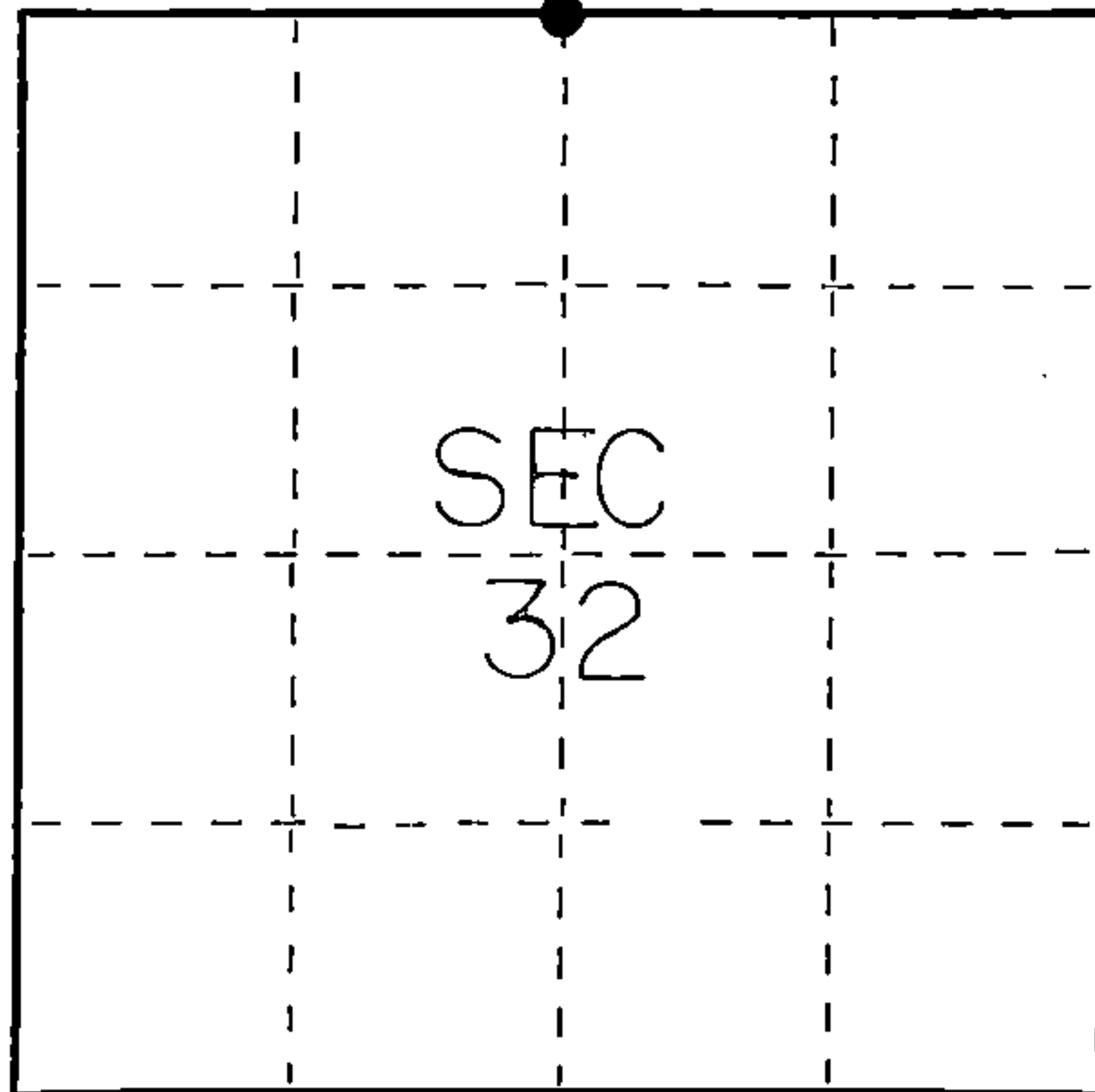

○ = Corner monument restored.

Dated at Crandon, Wis., this 3<sup>rd</sup> day of November, 1977.

Signature Thomas R. Arnett Title Surveyor Registration No. S-887  
(County Surveyor, Registered Land Surveyor, or other duly authorized official)

Office of Register of Deeds, County of Forest, I hereby certify that the within instrument was filed in this office for record on the 3<sup>rd</sup> day of November, 1977 at 11 o'clock A. M.

Eugene Stegemyer Doc. No. 112702  
(Register of Deeds)

By \_\_\_\_\_ Deputy

FORM 985 H. C. MILLER CO., MILWAUKEE

SEE NEXT PG.

43515290020