

U.S. PUBLIC LAND SURVEY
MONUMENT RECORD

NOTE: This form is intended and designed to fulfill all requirements of Wisconsin Administrative Code, Chapter A-E 7.08 U.S. Public Land Survey Monument Record (3) (a-i)

A-E 7.08(3)(a) Identity of corner:
East 1/4 Corner Section 32,
Township 35 North, Range 12 East
of the Fourth Principal Meridian,
Town of Nashville, Forest County, Wisconsin

WISCRS - FOREST COUNTY
N: 534,919.948 USft (XXX,XXX.XXX)
E: 809,632.231 USft (XXX,XXX.XXX)
Datum: NAD83 (2011)
GNSS Method RTK
GNSS Control WISCRS VRS

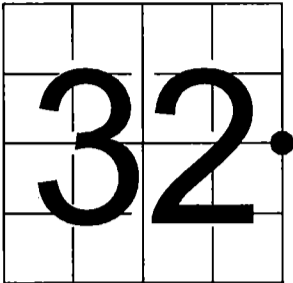

The coordinate value shown has been verified by the average of two or more GPS observations at a markedly different time. Coordinates shown in parenthesis are previously published values.

A-E 7.08(3)(b)
Original Surveyor: J.L. Knowlin - June 1865 - July 7, 1865
Aspen 6 - N 33° E, 40 Links, Aspen 8 - N 84° W, 100 Links

THENCE:

- May 26, 1983 - Cadastral Surveyor - Richard J. Widmar - prepared a "Corrective Dependent Resurvey of a Portion of Subdivisional Lines, Township 35 North, Range 12 East, indicates this position as "point for 1/4 sec. cor. of secs. 32 & 33, at proportionate dist.; there is no remaining evidence of the orig. cor.; not monumented."
- July 28, 2008 - Surveyor 2517 - Charley G. Brinkmeier - indicates this position as "set 2" I pipe" on Certified Survey Map #198250.
- April 3, 2023 - Surveyor 3032 - Michael J. Hoffman - indicates this position as "found 2" iron pipe" on Certified Survey Map #239927.

January 9, 2025 - I found a 2" diameter iron pipe monument. The monument is on high ground in an open field and is ±8 below grade. I also found two 0.75" diameter iron pipe witnesses to the monument and a Vinyl T-Post. I established 2 new reference monuments as shown below.

A-E 7.08(3)(c)(d) Plan view of corner with references to at least 4 witness monuments.

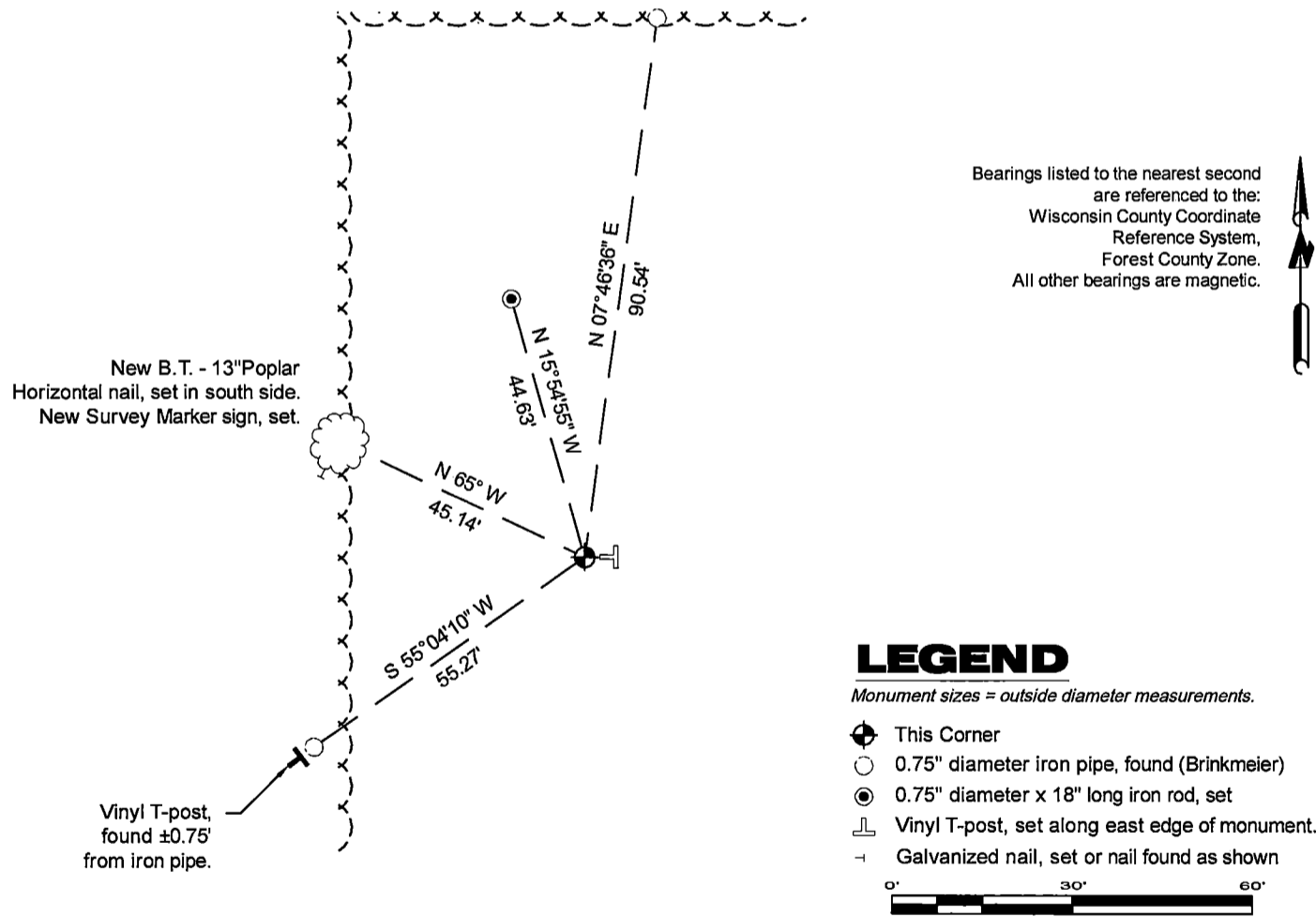

A-E 7.08(3)(e) 1865 Surveyor set a post, 2008 Surveyor set a 2" I pipe, 2023 Surveyor found the same. I found a 2" diameter iron pipe monument in 2025.

A-E 7.08(3)(f) I accept this monument in good faith as a FOUND PERPETUATED LOCATION of the corner.

A-E 7.08(3)(g)(h) This corner was not determined through lost-corner-proportionate methods.

A-E 7.08(3)(i) I, Jeffrey L. DeMuth, Professional Land Surveyor No. S-2656, hereby certify that the corner location on this record was determined by me or under my direction and control, and that this U.S. Public Land Survey Monument Record is correct and complete to the best of my knowledge, and belief.

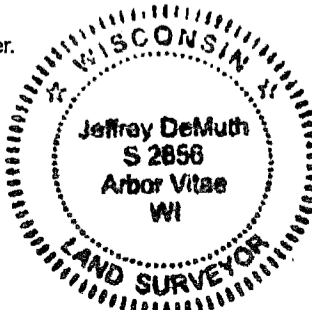

SIGNATURE

July 29, 2025

DATE

43512322000

43512322000

X9