

RETRACEMENT SURVEY - REVISED

REVISED TO ADD ONE IRON ROD NEAR THE SHORE PER CLIENTS REQUEST
 THOSE LANDS DESCRIBED IN DOCUMENT NUMBER 215147
 BEING LOT 25, OF BLOCK 4 OF THE SIXTH ADDITION TO SILVER LAKE PARK,
 BEING PART OF GOVERNMENT LOT 1, SECTION 35, TOWNSHIP 36 NORTH,
 RANGE 14 EAST, FOURTH PRINCIPAL MERIDIAN,
 TOWN OF LAONA, FOREST COUNTY, WISCONSIN

FOREST CO SURVEYOR

FILE # 361435-20251002
 DATE 10/02/2025 BY JA

Bearings are referenced to:
 The Wisconsin Coordinate
 Reference System,
 Forest County Zone,
 and the west line of the
 NW 1/4 of Section 35
 Measured to bear
 S00°20'59"E

SURVEYOR'S CERTIFICATE

I, Jeffrey L. DeMuth, Professional Land Surveyor S-2656 of the State of Wisconsin, do hereby certify to my client, The Town of Laona, the Owners and under whose direction this survey was performed, that I have surveyed, mapped, and described those lands described in document number 215147; being Lot 25, of Block 4, of the Sixth Addition of Silver Lake Park, being part of Government Lot 1, Section 35, Township 36 North, Range 14 East, Fourth Principal Meridian, Town of Laona, Forest County, Wisconsin.

That said parcel contains 0.51 acres of land more or less.
 Said parcel is subject to easements, restrictions, reservations and rights-of-way of record, if any.

That this Map is a true and correct representation of the exterior boundaries of lands surveyed, and that I have fully complied with Chapter A-E 7 of the Wisconsin Administrative Code, to the best of my knowledge and belief.



Jeffrey L. DeMuth S-2656
 Date
 Revised
 September 19, 2025
 October 2, 2025

LEGEND

Monument sizes = outside diameter measurements.

- 0.75" diameter X 18" long iron rod, weighing 1.5 lbs. per lineal foot, set
- ⊙ 1.4" diameter iron pipe, found
- 2" diameter iron pipe, found
- ⊙ 1.75" diameter iron pipe, found
- ⊗ Railroad spike, found
- ▲ Mag nail, found
- △ Computed position, not set
- ⊕ Mag nail, set over found 2" diameter iron pipe
- ⊙ U.S.P.L.S. monument, as noted
- () Previously recorded data
- ⊕ Centerline
- R/W Right-of-Way line
- C.S.M. Certified Survey Map
- U.S.P.L.S. United States Public Land Survey
- S.F. Square feet

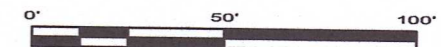

Any land below the ordinary high water mark of a lake or a navigable stream is subject to the public trust in navigable waters that is established under article IX, section 1, of the state constitution.

Northwest Corner Section 35
 per "Preservation of Landmarks"
 Found & verified 0.75" diameter
 iron rod with a red plastic cap.

Section 34
 Section 35
 2649.06'
 2235.27'

N 89°39'01" E
 241.41'

West Line - NW 1/4
 S 00°20'59" E
 413.79'

Found MAG nail
 S 20°20'39" W, 9.49'
 from set iron rod.

West 1/4 Corner Section 35
 per U.S.P.L.S. Monument Record
 Found & verified 2.5" diameter
 aluminum capped monument,

Found 1.75" x 1.75"
 Plastic "survey mark" stake
 S 72°45'40" E, 1.74'
 from found iron pipe.

Found 1.75" x 1.75"
 Plastic "survey mark" stake
 S 35°30'33" E, 0.43'
 from computed spot.

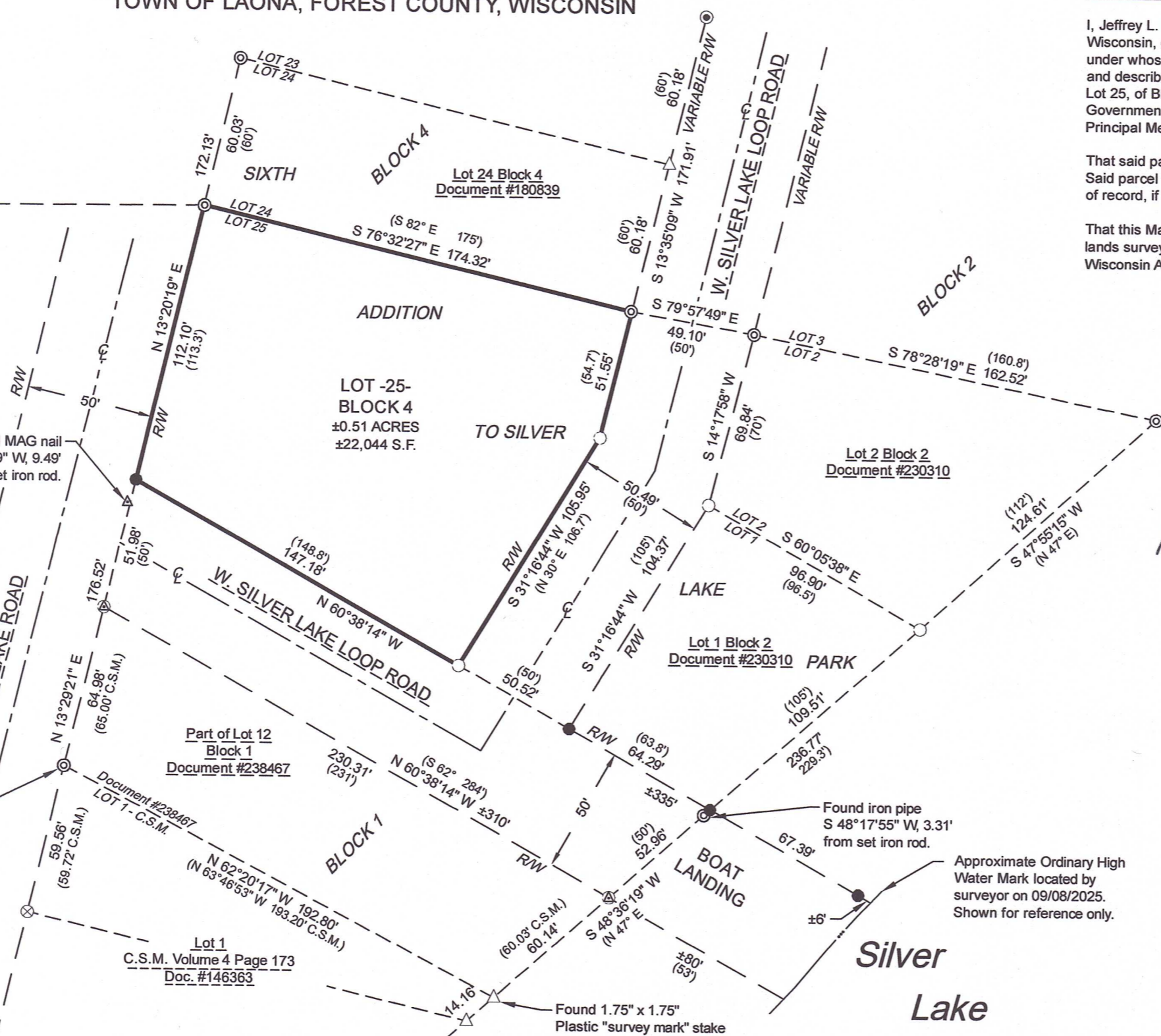

4327 COLE ROAD
 CRANDON, WI 54520
 Anderson 715.784.3485
 DeMuth 715.482.5237
 cardinal.north@outlook.com



RETRACEMENT
 SURVEY

CLIENT:
 Town of Laona
 SITE ADDRESS:
 5128 West Silver Lake Road
 Laona, WI 54541

Project : 2025-27-Laona Boat Landing
 Drawn by: Jeffrey L. DeMuth
 Checked by: James E. Anderson
 Fieldwork completed: September 2025
 Sheet 1 of 1 Sheets