

8-26-07

PLAT OF SURVEY

LOT 15 OF THE FIRST ADDITION TO SILVER LAKE PARK
 LOCATED IN PART GOV'T. LOT 4 OF SECTION 35,
 T36N, R14E, TOWN OF LAONA, FOREST COUNTY, WISCONSIN

FOREST CO SURVEYOR
 FILE # 361435-20090703
 DATE _____ BY _____

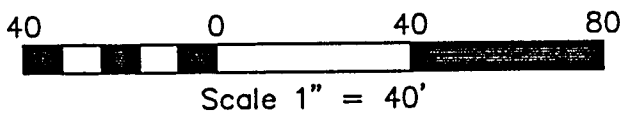
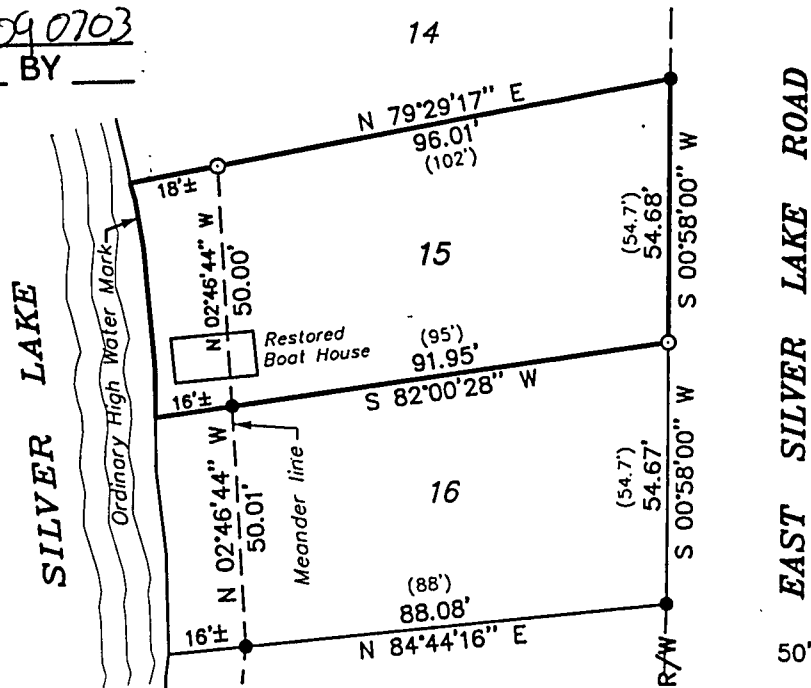

Michael A. Tremel
 7/3/09

SURVEYOR'S CERTIFICATE:

I, Michael A. Tremel, Registered Land Surveyor, HEREBY certify that by the order of Anthony Gargiulo: I have surveyed and mapped the hereon described and depicted lands and the within map is a true and correct representation of the lands surveyed to the best of my knowledge and belief.

TABLE OF ACREAGE

LOT 15
4,862 Sq. Ft. 0.112 Ac. To Meander Line
5,667 ± Sq. Ft. 0.130 ± Ac. To O.H.W.M.

DWG. NO.: 837-09	LEGEND: <ul style="list-style-type: none"> ● EXISTING 1" IRON PIPE ○ SET 1" X 24" IRON PIPE () PLAT DISTANCE OF RECORD O.H.W.M. = ORDINARY HIGH WATER MARK
------------------	--

18-474