

COUNTY AND HIGHWAY	ROUTE AND SECTION	CLASS AND AGREEMENT STATE FEDERAL	FEDERAL DIVISION OFFICE	SHEET NUMBER	TOTAL SHEETS
21.2	231.0	218	4	4	

REGISTER'S OFFICE
FOREST COUNTY, WIS.
FILE
APR 19 1961
FILE
Register of Deeds

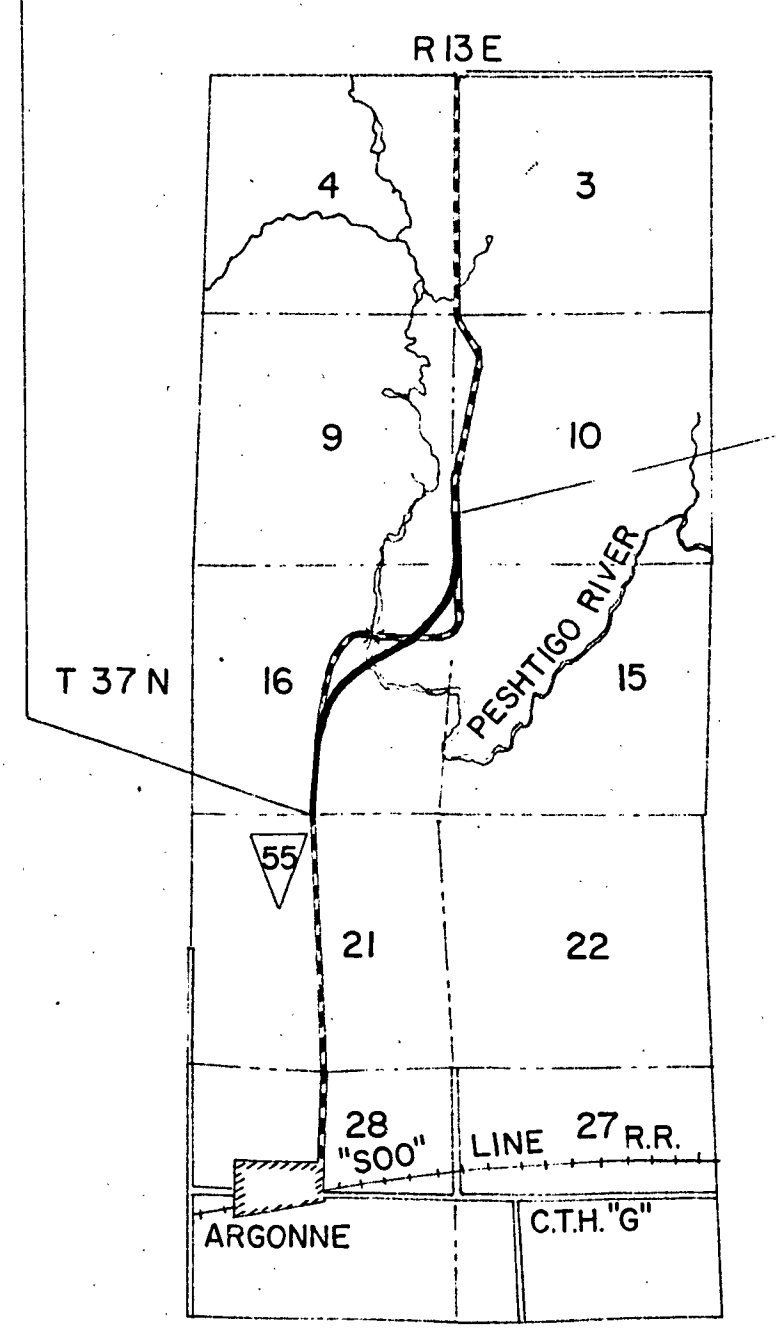
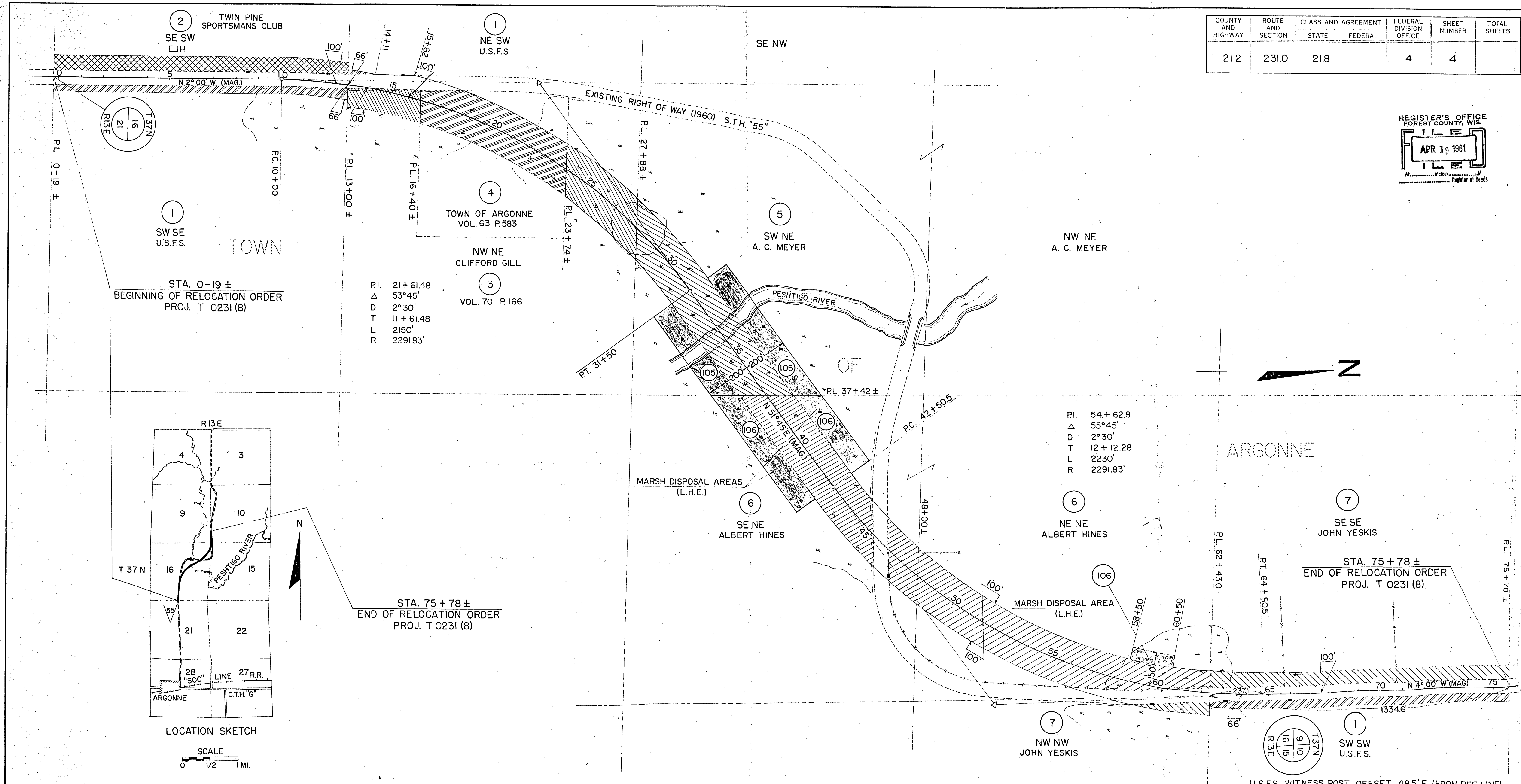

P.I. 21+61.48
 Δ 53°45'
 D 2°30'
 T 11+61.48
 L 2150'
 R 2291.83'

P.I. 54+62.8
 Δ 55°45'
 D 2°30'
 T 12+12.28
 L 2230'
 R 2291.83'

NOTE: ACQUIRE FEE TITLE TO ALL PARCELS EXCEPT AS OTHERWISE NOTED.

PAR. NO.	OWNER	ADDRESS	DESCRIPTION	INTEREST REQUIRED	ACRES REQD.	ALSO SHEET	PAR. NO.
1	U.S. FOREST SERVICE	NICOLET NATIONAL FOREST HDQTS. RHINELANDER WIS.	SWSE & NE SW, SEC.16 & SWSW, SEC.10 T 37 N, R 13 E.	SP. USE PERMIT	2.10		1
2	TWIN PINE SPORTSMANS CLUB, INC.		SE SW, SEC. 16		1.97		2
3	CLIFFORD GILL		NW NE, SEC. 16		2.79		3
4	TOWN OF ARGONNE		NW NE, SEC. 16		3.24		4
5	A. C. MEYER		SW NE, SEC. 16		4.18		5
6	ALBERT HINES		SE NE & NENE, SEC. 16		10.12		6
7	JOHN YESKIS		NWNW, SEC. 15 & SE SE, SEC. 9		2.36		7
105	A. C. MEYER		SW NE, SEC. 16	L.H.E. (MARSH)			105
106	ALBERT HINES		SE NE & NENE, SEC. 16	L.H.E. (MARSH)			106

STATE HIGHWAY COMMISSION OF WISCONSIN
PLAT OF RIGHT OF WAY* REQUIRED
PROJECT T 0231 (8)
 ARGONNE — ALVIN ROAD
 (PESHTIGO RIVER BRIDGE & APPROACHES)
 S.T.H. 55 FOREST COUNTY

SCALE
 0 200 400
 LENGTH = 1.439 MILES DATED MARCH 22, 1961

COUNTY AND HIGHWAY	ROUTE AND SECTION	CLASS AND AGREEMENT STATE FEDERAL	FEDERAL DIVISION OFFICE	SHEET NUMBER	TOTAL SHEETS
21.2	231.0	218	4	4	

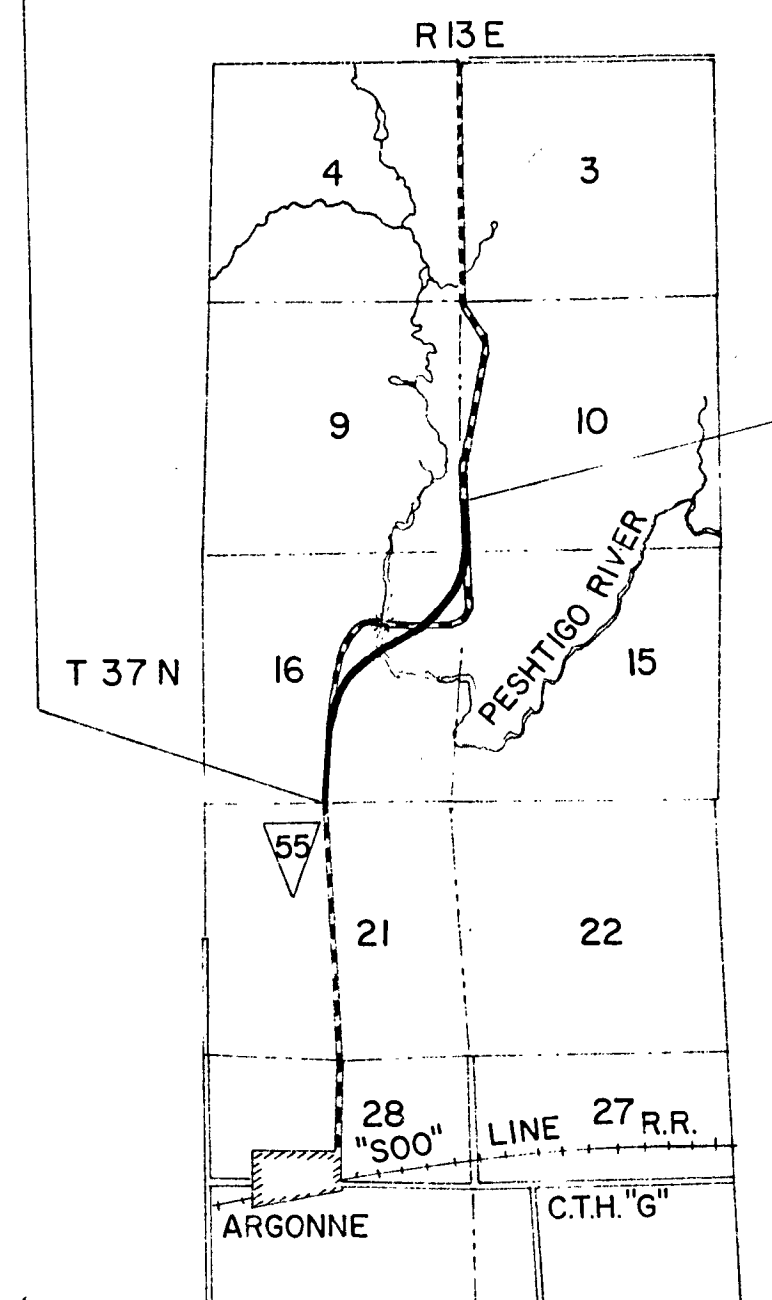
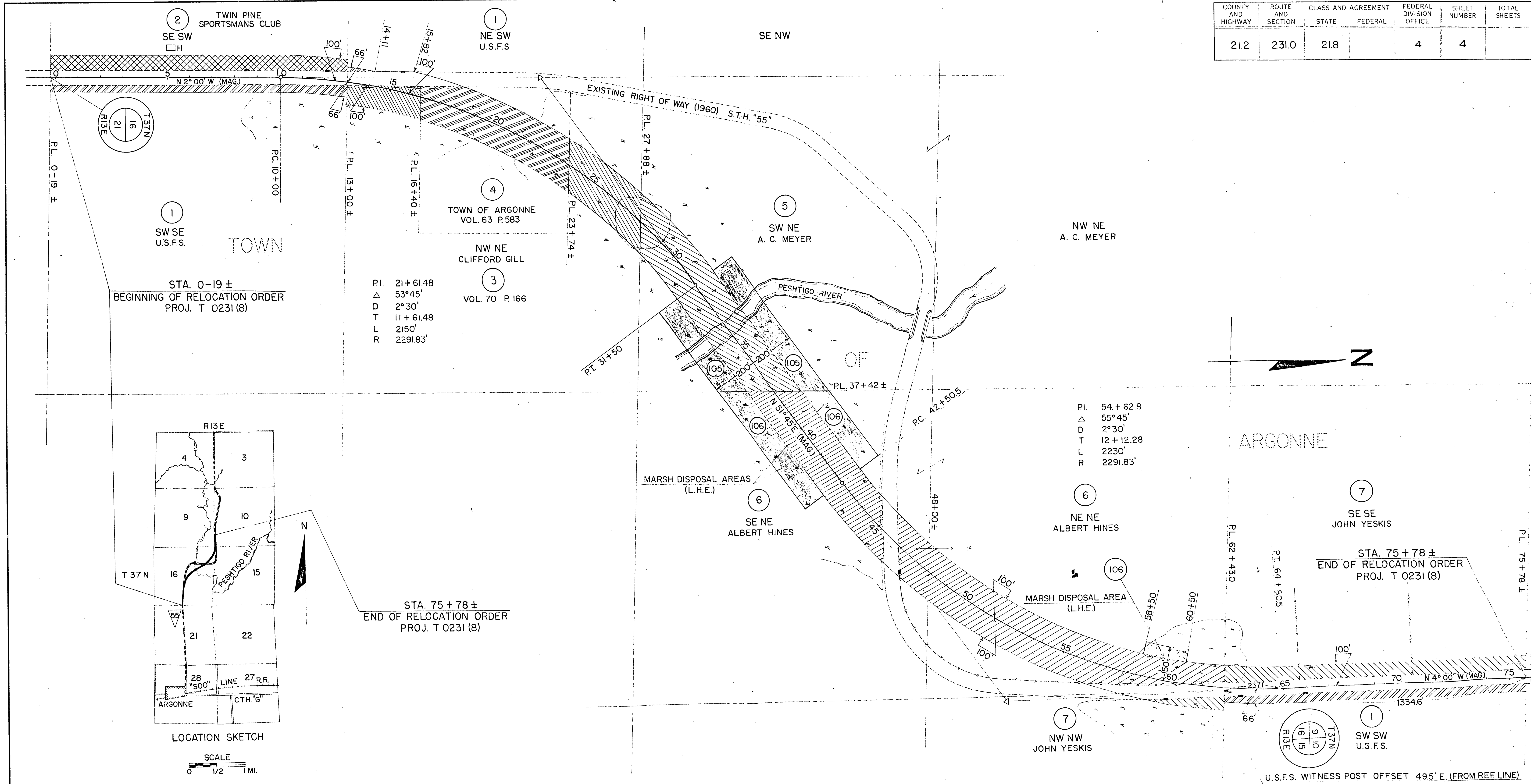

SCALE
0 1/2 1 MI.

NOTE: ACQUIRE FEE TITLE TO ALL PARCELS EXCEPT AS OTHERWISE NOTED.

PAR. NO.	OWNER	ADDRESS	DESCRIPTION	INTEREST REQUIRED	ACRES REQD.	ALSO SHEET	PAR. NO.
1	U.S. FOREST SERVICE	NICOLET NATIONAL FOREST HDQTS. RHINELANDER WIS.	SWSE & NE SW, SEC. 16 & SWSW, SEC. 10 T 37 N, R 13 E.	SP. USE PERMIT	2.10		1
2	TWIN PINE SPORTSMANS CLUB, INC.		SE SW, SEC. 16		1.97		2
3	CLIFFORD GILL		NW NE, SEC. 16		2.79		3
4	TOWN OF ARGONNE		NW NE, SEC. 16		3.24		4
5	A. C. MEYER		SW NE, SEC. 16		4.18		5
6	ALBERT HINES		SE NE & NE NE, SEC. 16		10.12		6
7	JOHN YESKIS		NW NW, SEC. 15 & SE SE, SEC. 9		2.36		7
105	A. C. MEYER		SW NE, SEC. 16	L.H.E. (MARSH)			105
106	ALBERT HINES		SE NE & NE NE, SEC. 16	L.H.E. (MARSH)			106

STATE HIGHWAY COMMISSION OF WISCONSIN
PLAT OF RIGHT OF WAY* REQUIRED
PROJECT T 0231 (8)
 ARGONNE — ALVIN ROAD
 (PESHTIGO RIVER BRIDGE & APPROACHES)
 S.T.H. 55 FOREST COUNTY

SCALE
0 200 400
 LENGTH = 1.439 MILES DATED MARCH 22, 1961