

COUNTY AND HIGHWAY	ROUTE AND SECTION	CLASS AND AGREEMENT	B.P.R. REGION DIVISION	SHEET NUMBER	TOTAL SHEETS
21.1	21.3	11.19	4 WIS	4	
CONST PROJECT					

SCHEDULE OF LANDS AND INTERESTS REQUIRED				
PARCEL NUMBER	SHEET NUMBER	OWNER	INTERESTS REQUIRED	ACRES
1	4.2	SIGFRID LANG	FEE	5.45
2	4.2	JERRY GODIN	"	3.84
3	4.2	EDWARD D. GODIN	"	2.04
4	4.2	EUGENE R. BREAKER	"	0.29
5	4.2	JOHN GILLIGAN	"	4.46
6	4.2	FRANCES HANSON	"	0.04
7	4.2, 4.3 & 4.4	UNITED STATES OF AMERICA	* HIGHWAY EASEMENT & LHE	26.01
8	4.3	ROBERT GIBSON	FEE	1.70
9	4.3	WILTON MIRON	FEE & LHE	3.59
10	4.3	HARVEY F. MENTZ	FEE	1.14
11	4.3	CONNOR LUMBER & LAND CO.	"	9.89
12	4.4	RALPH A. GRUMANN	FEE & LHE	6.85
13	4.4 & 4.5	FELIX W. ALDERTON	"	6.29
14	4.5	CONSOLIDATED WATER POWER & PAPER CO.	"	0.06
15				
16	4.5	WM. WHITE	FEE	0.50

- STANDARD ABBREVIATIONS
- AC ACRES
 - B BARN
 - CCR CORNER
 - CC COMPANY
 - CTH COUNTY TRUNK HIGHWAY
 - D DEGREE OF CURVE
 - E EXTERNAL DISTANCE
 - FDN FOUNDATION
 - G GARAGE
 - H HOUSE
 - L LENGTH OF CURVE
 - LHE LIMITED HIGHWAY EASEMENT
 - NE NEAR EAST
 - NW NORTHWEST
 - P PAGE
 - PC POINT OF CURVATURE
 - P POINT OF INTERSECTION
 - PT POINT OF TANGENCY
 - PL PROPERTY LINE
 - R RADIUS
 - SEC SECTION
 - S SHED
 - SE SOUTHEAST
 - SW SOUTHWEST
 - T TANGENT LENGTH OF CURVE
 - TEMP TEMPORARY
 - U.S.H. UNITED STATES HIGHWAY
 - V VOLUME

END RELOCATION ORDER.
PROJECT F021-3(19), STA. 273+00 =
STA. 213+98, DIVISION JOB 7946
660.2' W. AND 2229.4' N. OF THE S. 1/4 COR.,
SEC. 6, T. 36 N., R. 15 E.

STA. 250+39.05 AHEAD =
STA. 250+34.25 BACK

BEGIN RELOCATION ORDER.
PROJECT F021-3(19), STA. 63+05 =
STA. 2+52, DIVISION JOB 7946
2636' S. AND 698' E. OF THE NW COR.
OF SEC. 30, T. 36 N., R. 15 E.

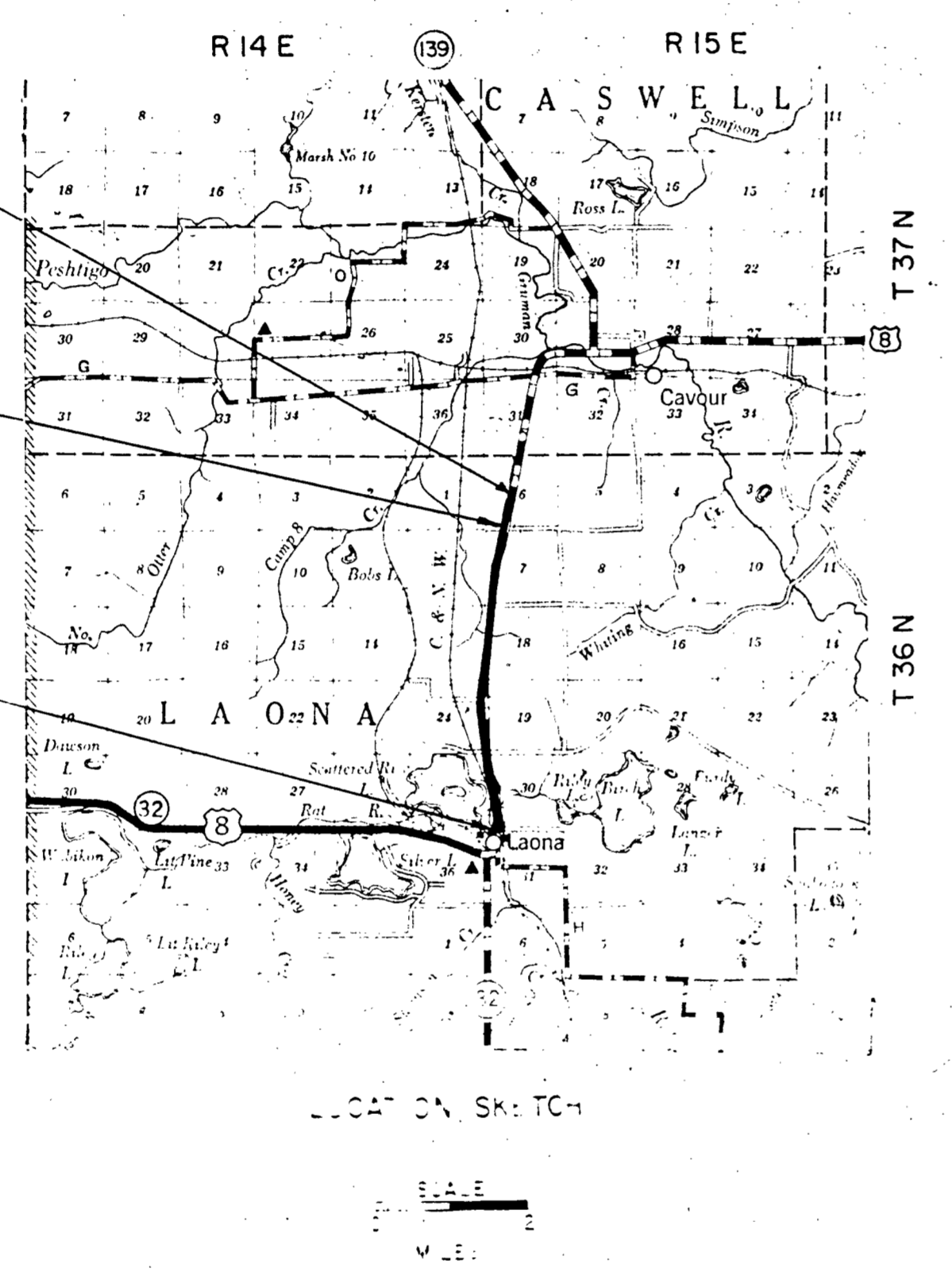

NOTE:
BEARINGS SHOWN ON THIS PLAT ARE THE TRUE
BEARINGS OF EACH TANGENT TO THE NEAREST MINUTE.

* NOTE:
TO BE ACQUIRED IN THE NAME OF THE STATE OF WISCONSIN.

REGISTER'S OFFICE
FOREST COUNTY, WIS.
NOV 29 1965
Karl C. Emper Reg.

STATE HIGHWAY COMMISSION OF WISCONSIN
PLAT OF RIGHT OF WAY REQUIRED
PROJECT F021-3(19)
LAONA - C.T.H. "G"
U.S.H. 8 FOREST COUNTY

REVISION DATE: 11/12/65

SCALE
0 200 400
LENGTH 3,975 FEET

SEPT 1, 1965

COUNTY AND HIGHWAY	ROUTE AND SECTION	CLASS AND AGREEMENT	FEDERAL	B.P.R. REGION DIVISION	SHEET NUMBER	TOTAL SHEETS
21.1	21.3		11.19	4 WIS	4.1	
CONST. PROJECT						

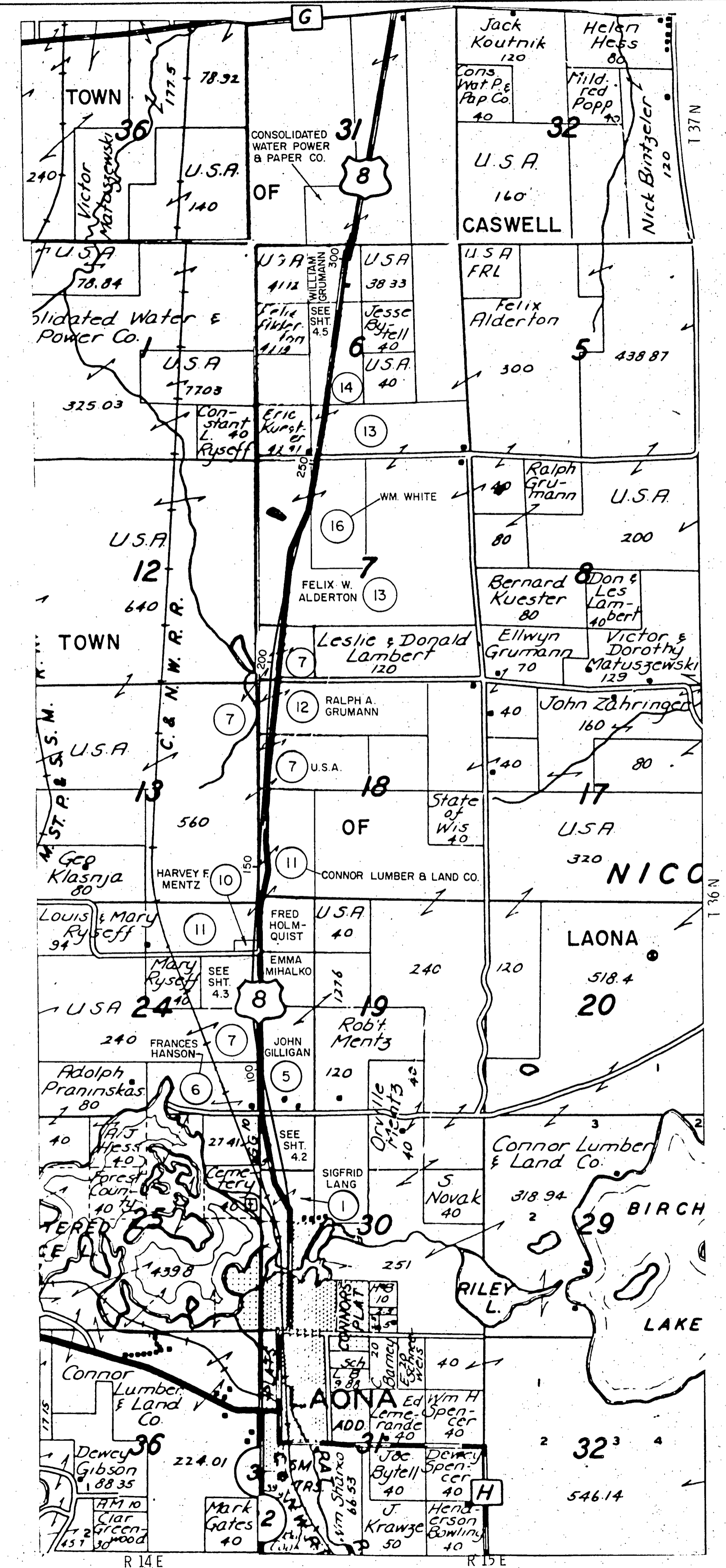

Hwy 8

REVISION DATE 11/12/65	STATE HIGHWAY COMMISSION OF WISCONSIN
	PLAT OF RIGHT OF WAY REQUIRED LAYOUT SHOWING PROPERTY BOUNDARIES & ACREAGE
PROJECT F 021—3(19)	
NOT TO SCALE	
DATED SEPT. 1, 1965	

COUNTY AND HIGHWAY	ROUTE AND SECTION	CLASS AND AGREEMENT STATE FEDERAL	FEDERAL DIVISION OFFICE	SHEET NUMBER	TOTAL SHEETS
21.1	21.3	11.19	4	4.3	
CONST. PROJECT					

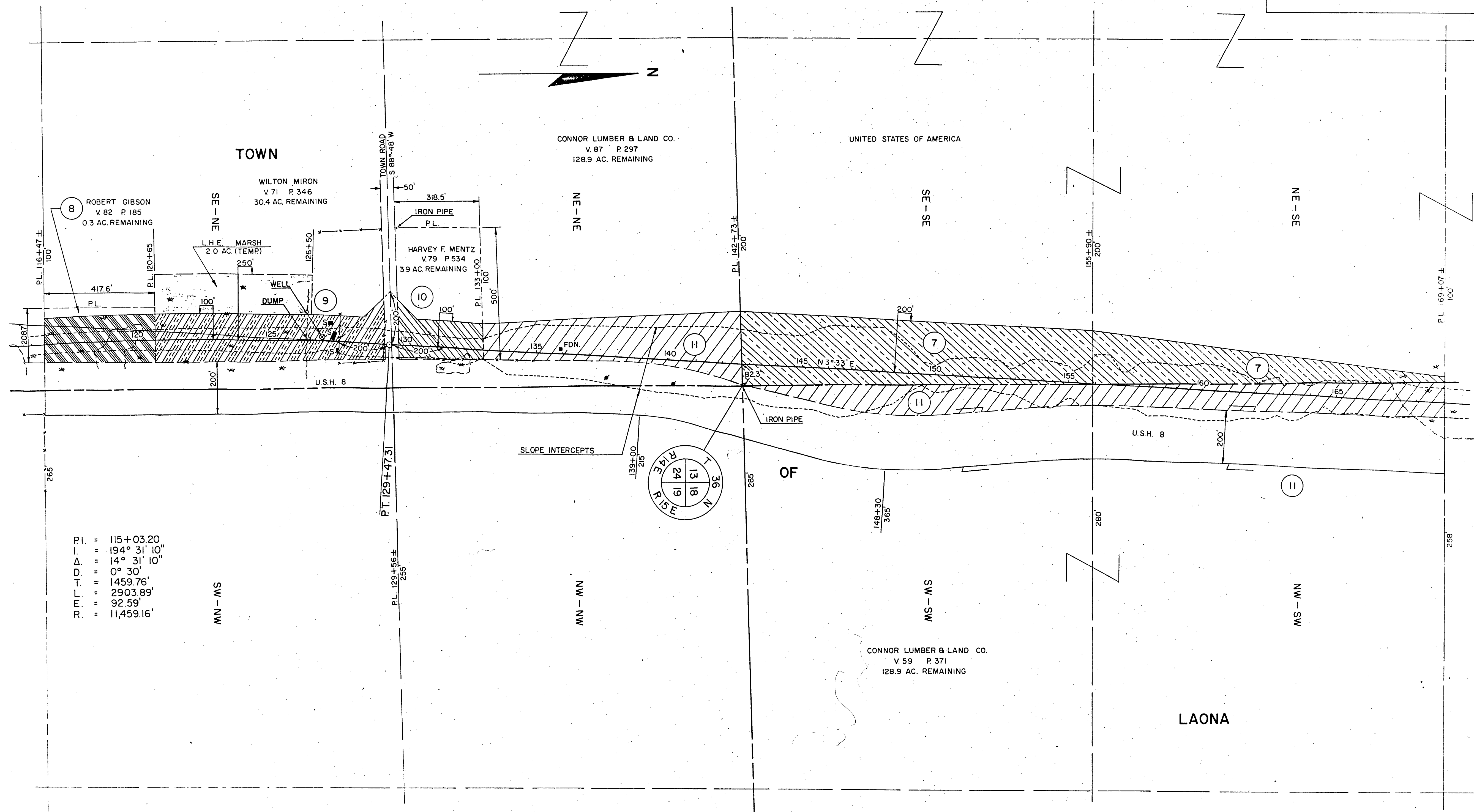

P.I. = 115+03.20
 I. = 194° 31' 10"
 Δ = 14° 31' 10"
 D = 0° 30'
 T = 1459.76'
 F.L. = 2903.89'
 R. = 11,459.16'

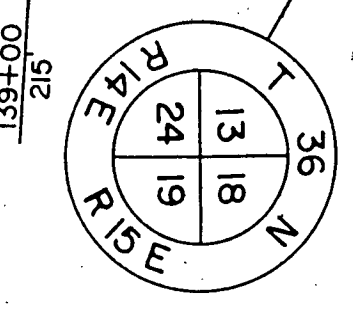

NOTE:
BEARINGS SHOWN ON THIS PLAT ARE THE TRUE BEARINGS OF EACH TANGENT TO THE NEAREST MINUTE.

REVISION DATE
11/12/65

STATE HIGHWAY COMMISSION OF WISCONSIN
 PLAT OF RIGHT OF WAY REQUIRED
 PROJECT F 021-3(19)

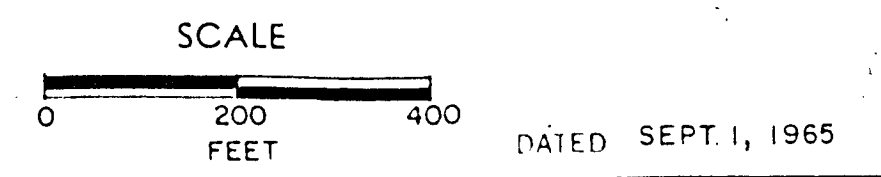

RIGHT OF WAY STA. 116+47 - STA. 169+07

COUNTY AND HIGHWAY	ROUTE AND SECTION	CLASS AND AGREEMENT STATE FEDERAL	FEDERAL DIVISION OFFICE	SHEET NUMBER	TOTAL SHEETS
21.1	213	11.19	4	4.4	
CONST. PROJECT					

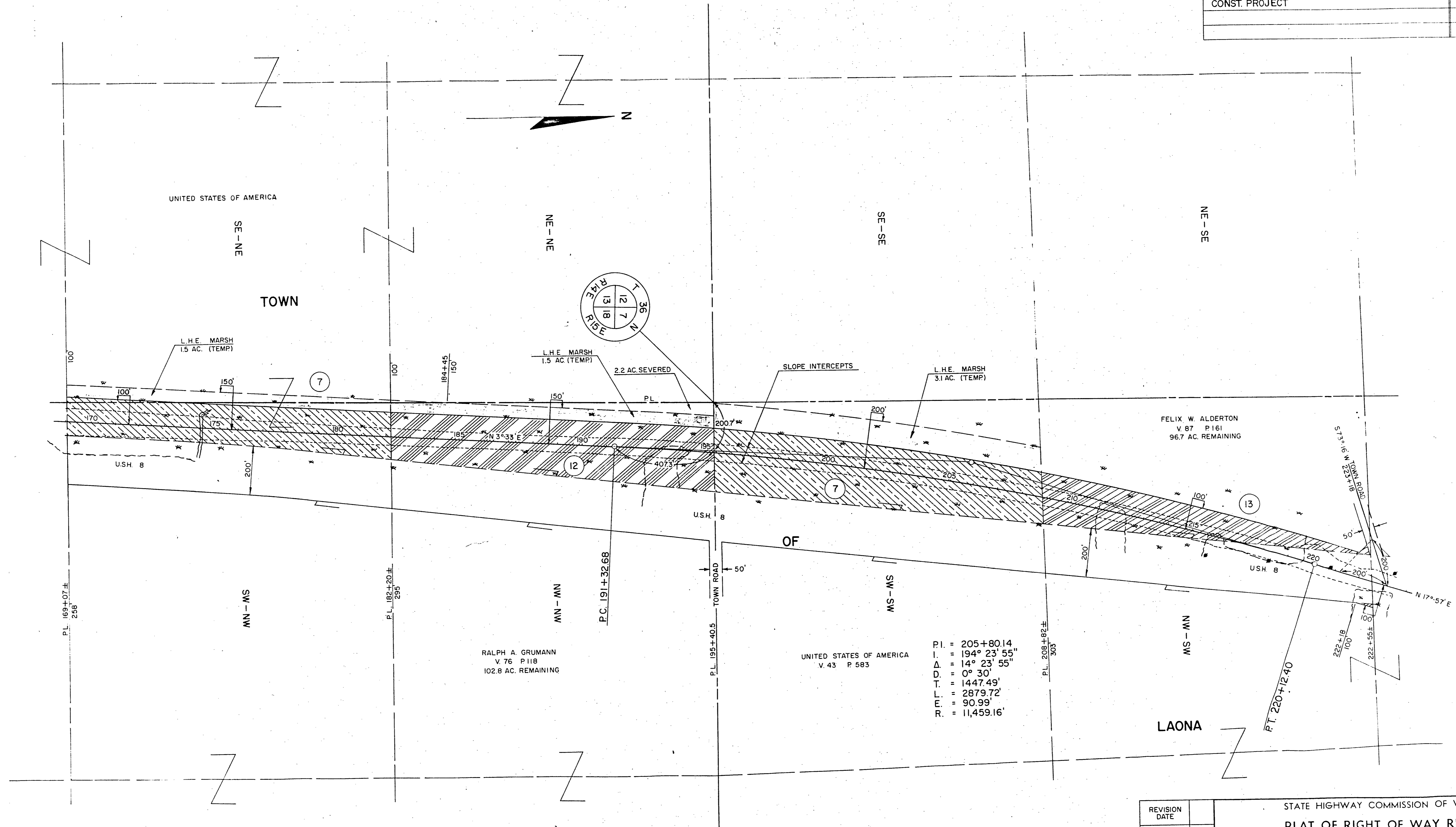

RALPH A. GRUMANN
V. 76 P. 118
102.8 AC. REMAINING

UNITED STATES OF AMERICA
V. 43 P. 583

FELIX W. ALDERTON
V. 87 P. 161
96.7 AC. REMAINING

PI. = 205+80.14
I. = 194° 23' 55"
Δ = 14° 23' 55"
D. = 0° 30'
T. = 1447.49'
L. = 2879.72'
E. = 90.99'
R. = 11,459.16'

NOTE:
BEARINGS SHOWN ON THIS PLAT ARE THE TRUE
BEARINGS OF EACH TANGENT TO THE NEAREST
MINUTE.

REVISION DATE
11/12/65

STATE HIGHWAY COMMISSION OF WISCONSIN
PLAT OF RIGHT OF WAY REQUIRED
PROJECT F 021-3(19)

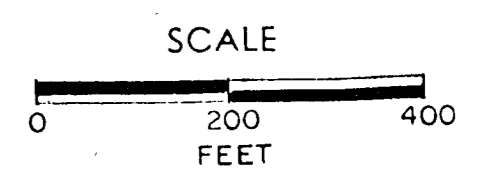

DATED SEPT. 1, 1965

COUNTY AND HIGHWAY	ROUTE AND SECTION	CLASS AND DISTRICT	FEDERAL AID PERCENTAGE	SHEET NUMBER	TOTAL SHEETS
21.1	21.3	11.19	4	4.5	
CONST. PROJECT					

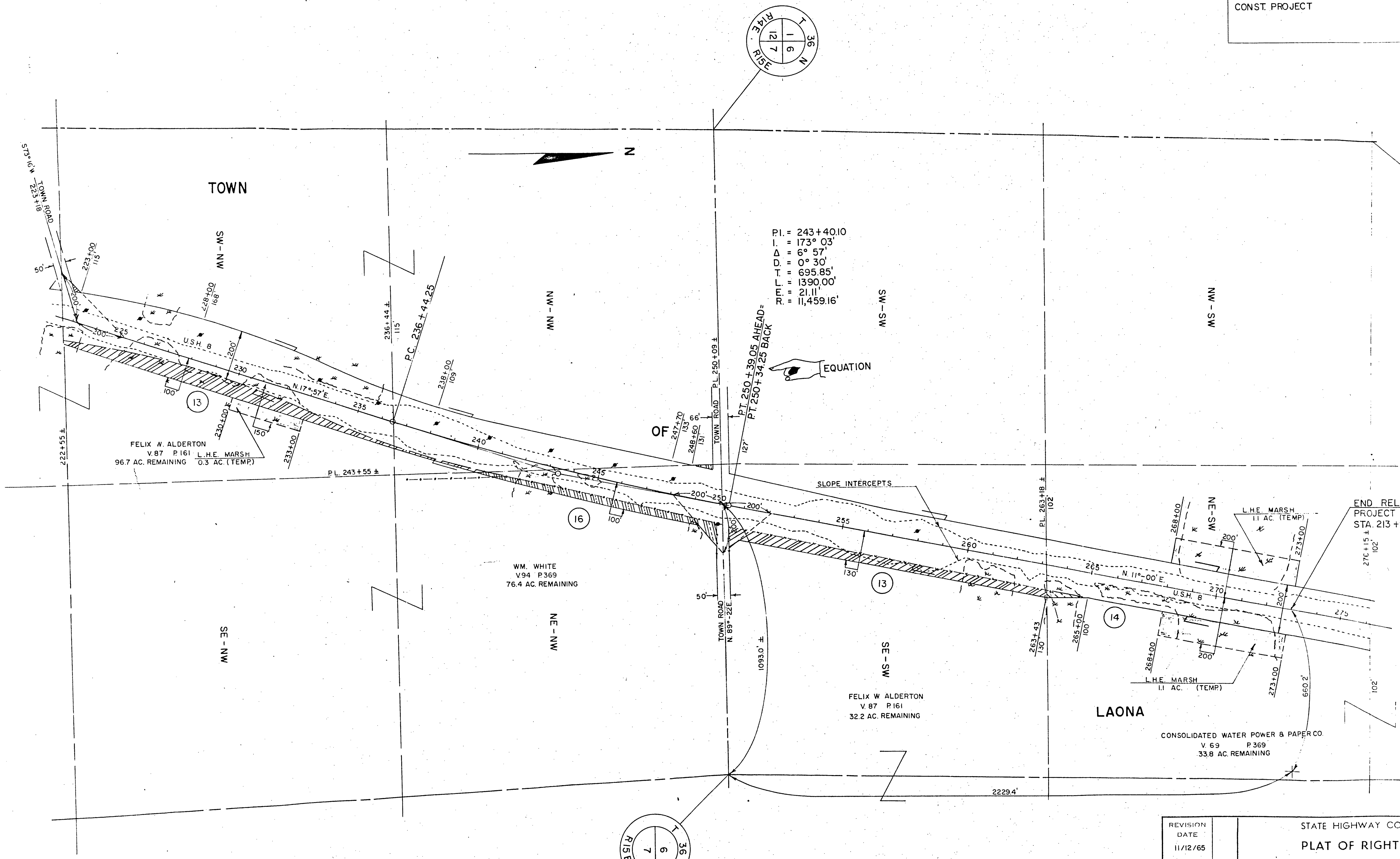

P.I. = 243+40.10
 I. = 173° 03'
 Δ = 6° 57'
 D = 0° 30'
 T = 695.85'
 L = 1390.00'
 T.I. = 21.11
 L = 11,459.16'

PT. 250+39.05 AHEAD
 PT. 250+34.25 BACK

EQUATION

OF

SLOPE INTERCEPTS

END RELOCATION ORDER
 PROJECT F 021-3(19), STA 273+00
 STA 213+98, DIVISION JOB 7946

FELIX W. ALDERTON
 V. 87 P. 161 L.H.E. MARSH
 96.7 AC. REMAINING 0.3 AC. (TEMP)

WM. WHITE
 V. 94 P. 369
 76.4 AC. REMAINING

FELIX W. ALDERTON
 V. 87 P. 161
 32.2 AC. REMAINING

CONSOLIDATED WATER POWER & PAPER CO.
 V. 69 P. 369
 33.8 AC. REMAINING

LAONA

REVISION
 DATE
 11/12/65

STATE HIGHWAY COMMISSION OF WISCONSIN
 PLAT OF RIGHT OF WAY REQUIRED
 PROJECT F 021-3(19)

NOTE:
 BEARINGS SHOWN ON THIS PLAT ARE THE TRUE
 BEARINGS OF EACH TANGENT TO THE NEAREST
 MINUTE.

