

COUNTY AND HIGHWAY	ROUTE AND SECTION	CLASS AND AGREEMENT STATE FEDERAL	B P R REGION DIVISION	SHEET NUMBER	TOTAL SHEETS
211	213	11.19	4 WIS	4	
CONST PROJECT					

END RELOCATION ORDER.
PROJECT F021-3(19), STA. 319+00 =
STA. 259+98, DIVISION JOB 7946
1625.5' N. AND 183.6' E. OF THE S. 1/4 COR.,
SEC. 31, T 37 N, R 15 E

BEGIN RELOCATION ORDER.
PROJECT F021-3(19), STA. 63+05 =
STA. 2+52, DIVISION JOB 7946
2636.8' S. AND 698.3' E. OF THE NW. COR.
OF SEC. 30, T 36 N, R 15 E

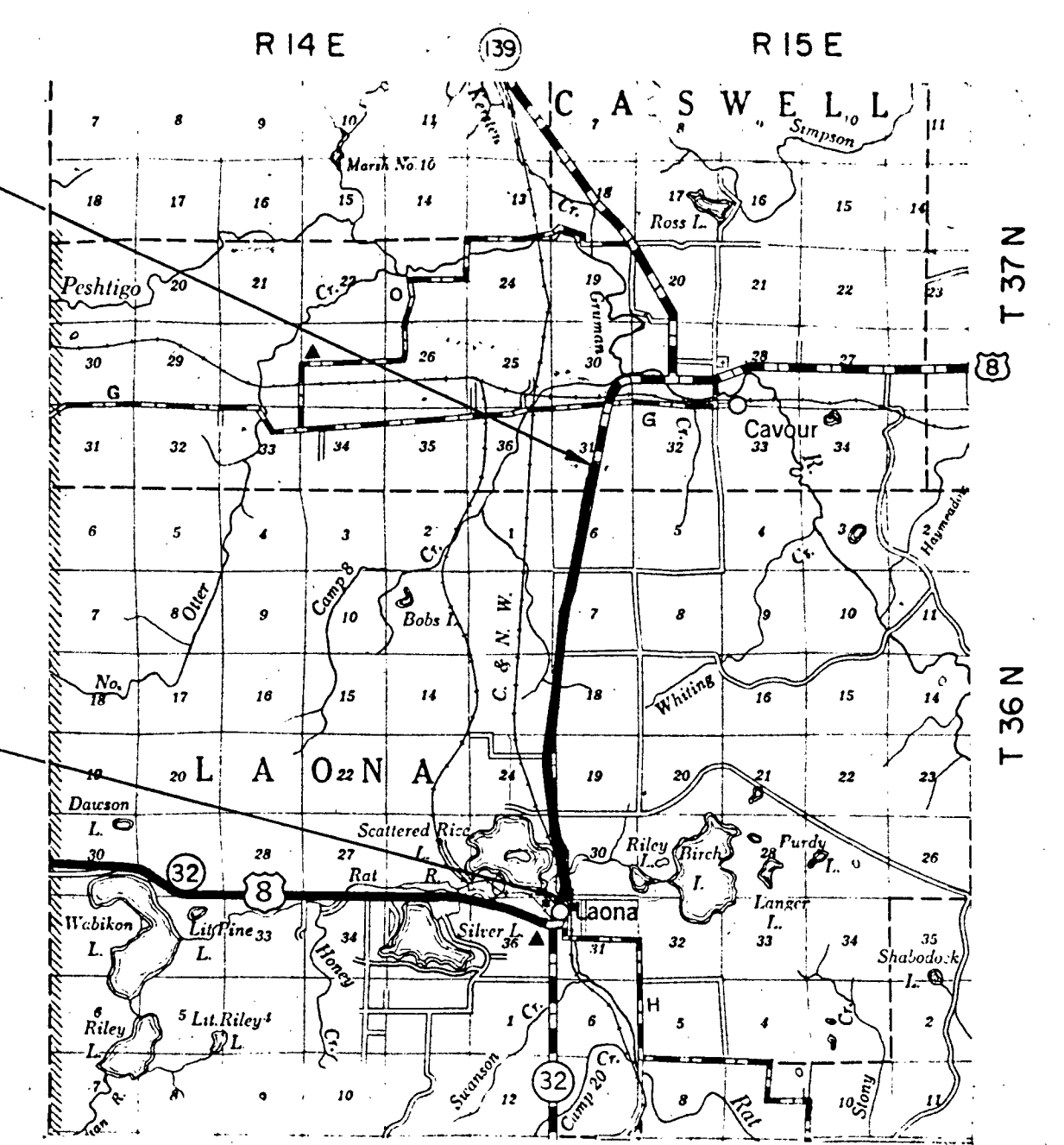

LOCATION SKETCH

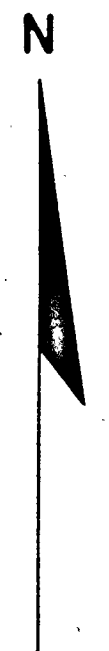
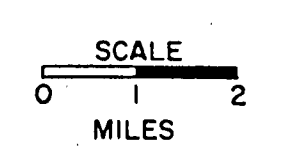

SCHEDULE OF LANDS AND INTERESTS REQUIRED				
PARCEL NUMBER	SHEET NUMBER	OWNER	INTERESTS REQUIRED	ACRES
1	4.2	SIGFRID LANG	FEE	5.45
2	4.2	JERRY GODIN	"	3.84
3	4.2	EDWARD D. GODIN	"	2.04
4	4.2	EUGENE R. BREAKER	"	0.29
5	4.2	JOHN GILLIGAN	"	4.46
6	4.2	FRANCES HANSON	"	0.04
7	4.2 4.3 & 4.4	UNITED STATES OF AMERICA	HIGHWAY EASEMENT & L.H.E.	26.01
8	4.3	ROBERT GIBSON	FEE	1.70
9	4.3	WILTON MIRON	FEE & L.H.E.	3.59
10	4.3	HARVEY F. MENTZ	FEE	1.14
11	4.3	CONNOR LAND & LUMBER CO.	"	9.89
12	4.4	RALPH A. GRUMANN	FEE & L.H.E.	6.85
13	4.4 & 4.5	FELIX W. ALDERTON	"	10.37
14	4.5 & 4.6	CONSOLIDATED WATER POWER & PAPER CO.	"	5.92
15	4.6	AUDREY M. RICE	FEE	1.40

- STANDARD ABBREVIATIONS
- AC. ACRES
 - B BARN
 - COR. CORNER
 - CO. COMPANY
 - C.T.H. COUNTY TRUNK HIGHWAY
 - D. DEGREE OF CURVE
 - E. EXTERNAL DISTANCE
 - FDN. FOUNDATION
 - G. GARAGE
 - H. HOUSE
 - L. LENGTH OF CURVE
 - L.H.E. LIMITED HIGHWAY EASEMENT
 - NE. NORTHEAST
 - NW. NORTHWEST
 - P. PAGE
 - P.C. POINT OF CURVATURE
 - P.I. POINT OF INTERSECTION
 - P.T. POINT OF TANGENCY
 - P.L. PROPERTY LINE
 - R. RADIUS
 - SEC. SECTION
 - S. SHED
 - SE. SOUTHEAST
 - SW. SOUTHWEST
 - T. TANGENT LENGTH OF CURVE
 - TEMP. TEMPORARY
 - U.S.H. UNITED STATES HIGHWAY
 - V. VOLUME

NOTE:
BEARINGS SHOWN ON THIS PLAT ARE THE TRUE
BEARINGS OF EACH TANGENT TO THE NEAREST MINUTE.

REGISTER'S OFFICE
FOREST COUNTY, WIS.
FILE
OCT 6 - 1965
FILE
W. J. [Signature]

REVISION DATE	STATE HIGHWAY COMMISSION OF WISCONSIN PLAT OF RIGHT OF WAY REQUIRED PROJECT F 021-3(19) LAONA - C.T.H. "G" U.S.H. 8 FOREST COUNTY
	SCALE LENGTH 4.848 MILES 0 200 400 FEET DATED SEPT. 1, 1965

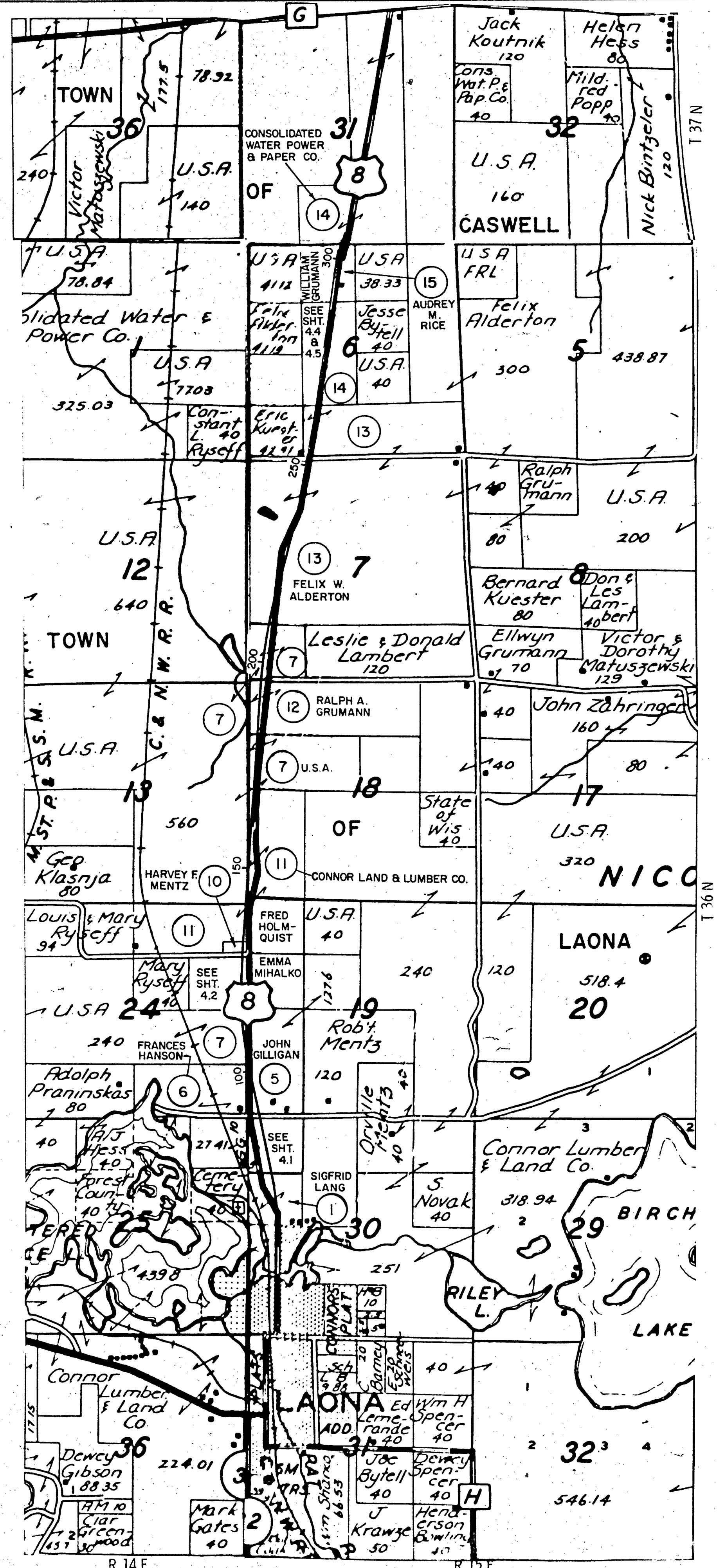

COUNTY AND HIGHWAY	ROUTE AND SECTION	CLASS AND AGREEMENT	B P R REGION DIVISION	SHEET NUMBER	TOTAL SHEETS
21.1	21.3	11.19	4 WIS	4.1	
CONST. PROJECT					

REGISTRAR'S OFFICE
FOREST COUNTY, WIS.
FILE
OCT 6 1965
FILE
At _____ o'clock _____ M
Register of Deeds

REVISION DATE

STATE HIGHWAY COMMISSION OF WISCONSIN
PLAT OF RIGHT OF WAY REQUIRED
LAYOUT SHOWING PROPERTY BOUNDARIES & ACREAGE
PROJECT F 021-3(19)

NOT TO SCALE

DATED SEPT. 1, 1965

COUNTY AND HIGHWAY	ROUTE AND SECTION	CLASS AND AGREEMENT STATE FEDERAL	FEDERAL DIVISION OFFICE	SHEET NUMBER	TOTAL SHEETS
21.1	21.3	11.19	4	4.2	
CONST. PROJECT					

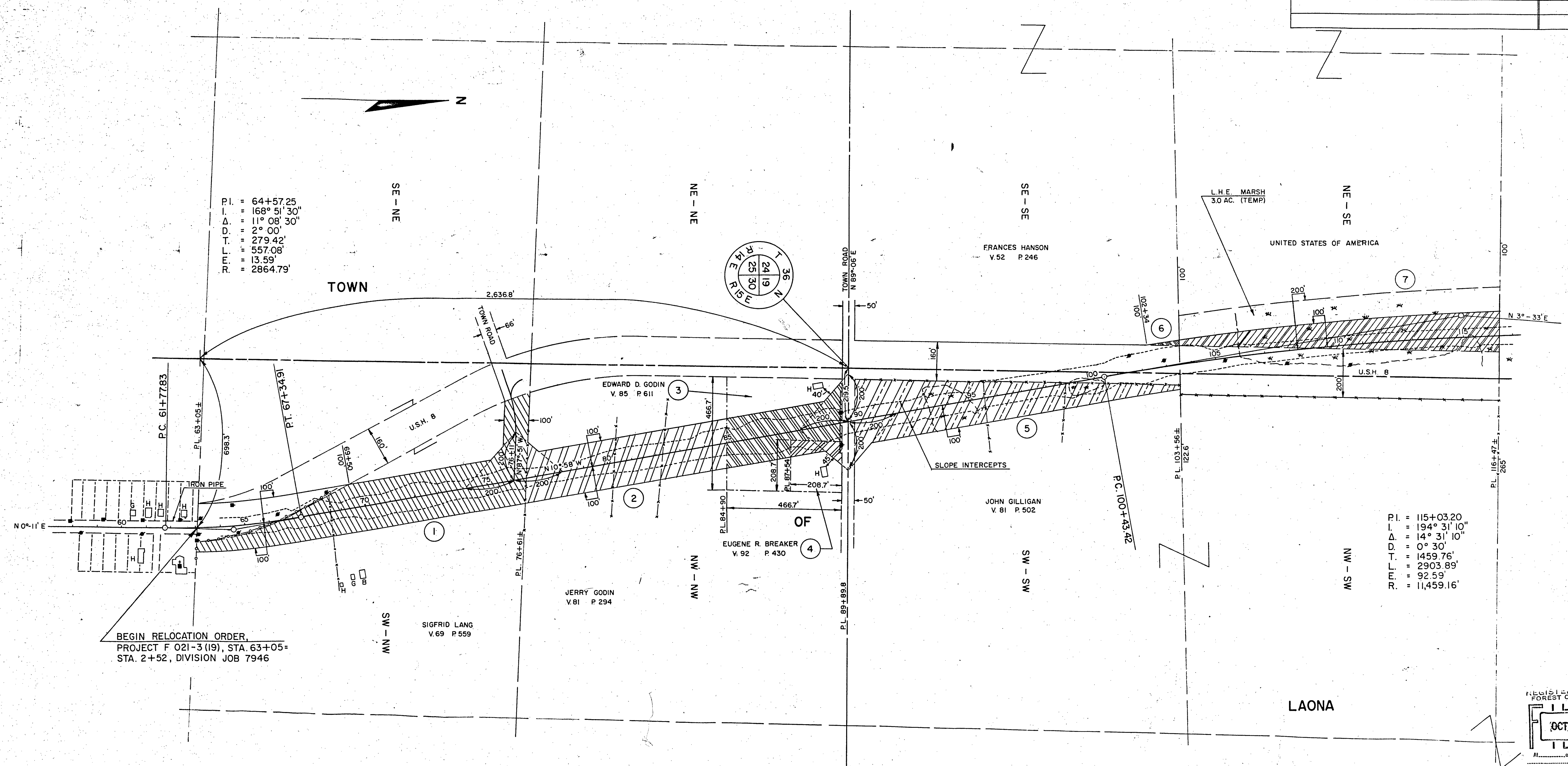

P.I. = 64+57.25
 I. = 168° 51' 30"
 Δ. = 11° 08' 30"
 D. = 2° 00'
 T. = 279.42'
 L. = 557.08'
 E. = 13.59'
 R. = 2864.79'

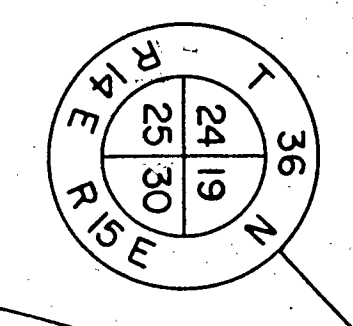

P.I. = 115+03.20
 I. = 194° 31' 10"
 Δ. = 14° 31' 10"
 D. = 0° 30'
 T. = 1459.76'
 L. = 2903.89'
 E. = 92.59'
 R. = 11,459.16'

BEGIN RELOCATION ORDER
 PROJECT F 021-3(19), STA. 63+05 -
 STA. 2+52, DIVISION JOB 7946

REGISTER'S OFFICE
 FOREST COUNTY, WIS.
 OCT. 6, 1965
 Registrar of Deeds

NOTE:
 BEARINGS SHOWN ON THIS PLAT ARE THE TRUE
 BEARINGS OF EACH TANGENT TO THE NEAREST
 MINUTE.

REVISION	DATE

STATE HIGHWAY COMMISSION OF WISCONSIN
 PLAT OF RIGHT OF WAY REQUIRED
 PROJECT F 021-3(19)

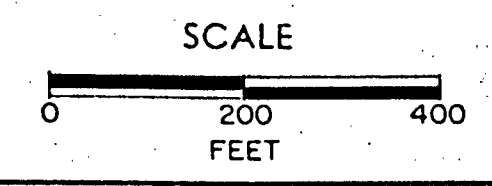

DATED: SEPT. 1, 1965

RIGHT OF WAY STA. 63+05 - STA. 116+47

COUNTY AND HIGHWAY	ROUTE AND SECTION	CLASS AND AGREEMENT STATE FEDERAL	FEDERAL DIVISION OFFICE	SHEET NUMBER	TOTAL SHEETS
21.1	21.3	11.19	4	4.3	
CONST. PROJECT					

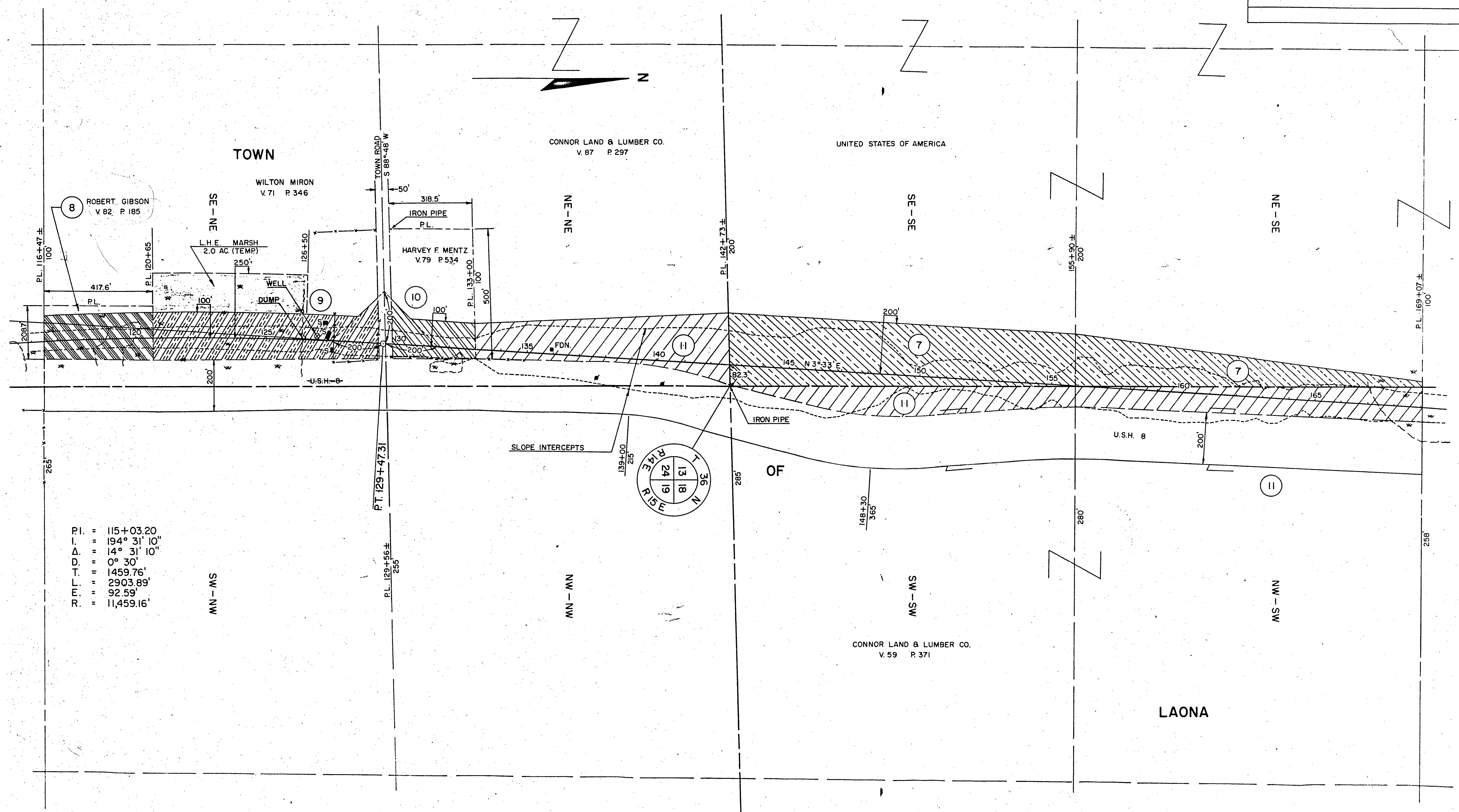

P.I. = 115+03.20
 I.Δ = 194° 31' 10"
 Δ = 14° 31' 10"
 D. = 0° 30'
 T. = 1459.76'
 R.M.L. = 2903.89'
 = 92.59'
 = 11,459.16'

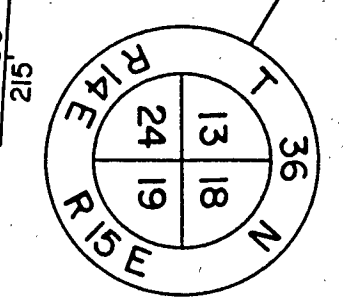

NOTE:
 BEARINGS SHOWN ON THIS PLAT ARE THE TRUE
 BEARINGS OF EACH TANGENT TO THE NEAREST
 MINUTE.

REVISION	DATE

STATE HIGHWAY COMMISSION OF WISCONSIN
 PLAT OF RIGHT OF WAY REQUIRED
 PROJECT F 021-3(19)

SCALE
 0 200 400
 FEET
 DATED SEPT. 1, 1965

REGISTER'S OFFICE
 FOREST COUNTY, WIS.
 FILE
 OCT 6 1965
 FILE
 M. J. ... o'clock ...
 Register of Deeds

