

COUNTY AND HIGHWAY	ROUTE AND SECTION	CLASS AND AGREEMENT		FEDERAL DIVISION OFFICE	SHEET NUMBER	TOTAL SHEETS
		STATE	FEDERAL			
21.1	21.3	21.14		4	4	
CONST. PROJECT						

BEGIN RELOCATION ORDER
PROJECT T 021-3(14) STA. 13+10
721' NORTHERLY AND 310' S87°55'E FROM THE
W 1/4 COR. OF SEC. 31, T.36N., R.15E.

END RELOCATION ORDER
PROJECT T 021-3(14) STA. 52+33
733.7' EASTERLY AND 1542.55' N0°33'E FROM
THE NW COR. OF SEC. 31, T.36N., R.15E.

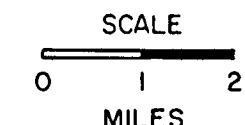
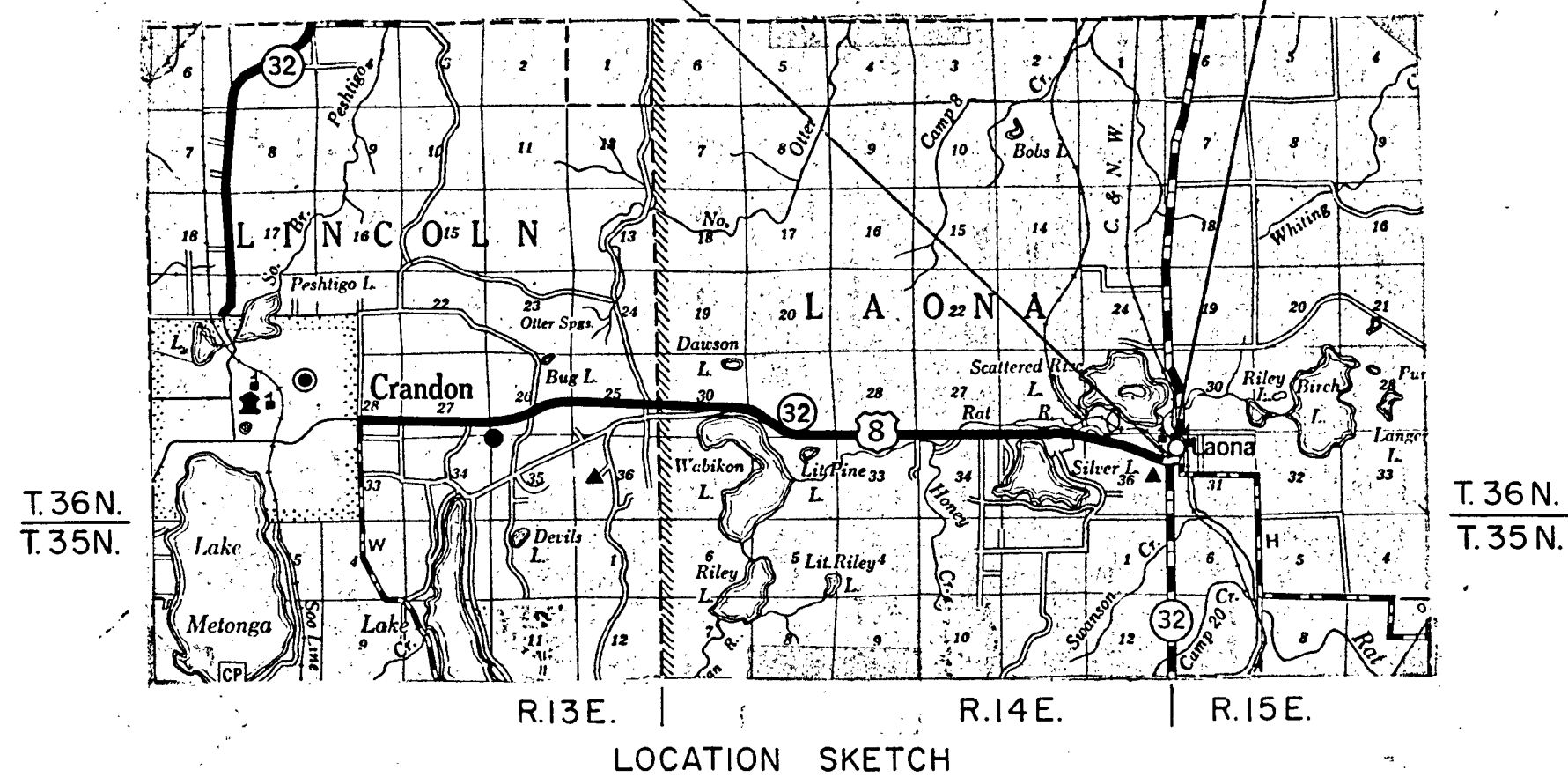

SCHEDULE OF LANDS AND INTERESTS REQUIRED				
PARCEL NUMBER	SHEET NUMBER	OWNER	INTERESTS REQUIRED	ACRES
1	4.1	SKELLY OIL CO.	FEE	0.25
2	4.1	CHICAGO & NORTHWESTERN	FEE	0.98
4	4.1 & 4.2	CONNOR LUMBER & LAND CO.	FEE & L.H.E	0.74
5	4.2	JERAHMIA GODIN & CATHRINE	FEE	0.05
6	4.1	ANNA MAJNARICH (W)	FEE	0.01

STANDARD AC.	ABBREVIATIONS ACRES
CONST.	CONSTRUCTION
D.	DEGREE OF CURVE
E.	EXTERNAL DISTANCE
FND.	FOUNDATION
G	GARAGE
H	HOUSE
I.P.	IRON PIN
L.	LENGTH OF CURVE
L.H.E.	LIMITED HIGHWAY EASEMENT
NE	NORTHEAST
NW	NORTHWEST
P.I.	POINT OF INTERSECTION
P.L.	PROPERTY LINE
R.Y.	RAILWAY
RL.	REFERENCE LINE
REST.	RESTURANT
S	SHED
SCH.	SCHOOL
SEC.	SECTION
SS.	SERVICE STATION
ST.	STORE
SE	SOUTHEAST
SW	SOUTHWEST
TAV.	TAVERN
WH.	WAREHOUSE
R/W	RIGHT OF WAY

NOTE:
BEARINGS SHOWN ON THIS PLAT ARE THE TRUE
BEARINGS OF EACH TANGENT TO THE NEAREST MINUTE

REGISTER'S OFFICE
FOREST COUNTY, WIS.
FILE
SEP 23 1963
FILE
M. J. PETERSON
Register of Deeds

REVISION DATE
9/13/63

STATE HIGHWAY COMMISSION OF WISCONSIN
PLAT OF RIGHT OF WAY REQUIRED
PROJECT T 021-3 (14)
S.H. 32 - FIFTH STREET ROAD
(UNINCORP. COMMUNITY OF LAONA) FOREST COUNTY
U.S.H. 8

SCALE
0 100 200 FEET

LENGTH = 0.743 MILES DATED JUNE 19, 1963

COUNTY AND HIGHWAY	ROUTE AND SECTION	CLASS AND AGREEMENT		FEDERAL DIVISION OFFICE	SHEET NUMBER	TOTAL SHEETS
		STATE	FEDERAL			
21.1	21.3	21.14		4	4.1	
CONST. PROJECT						

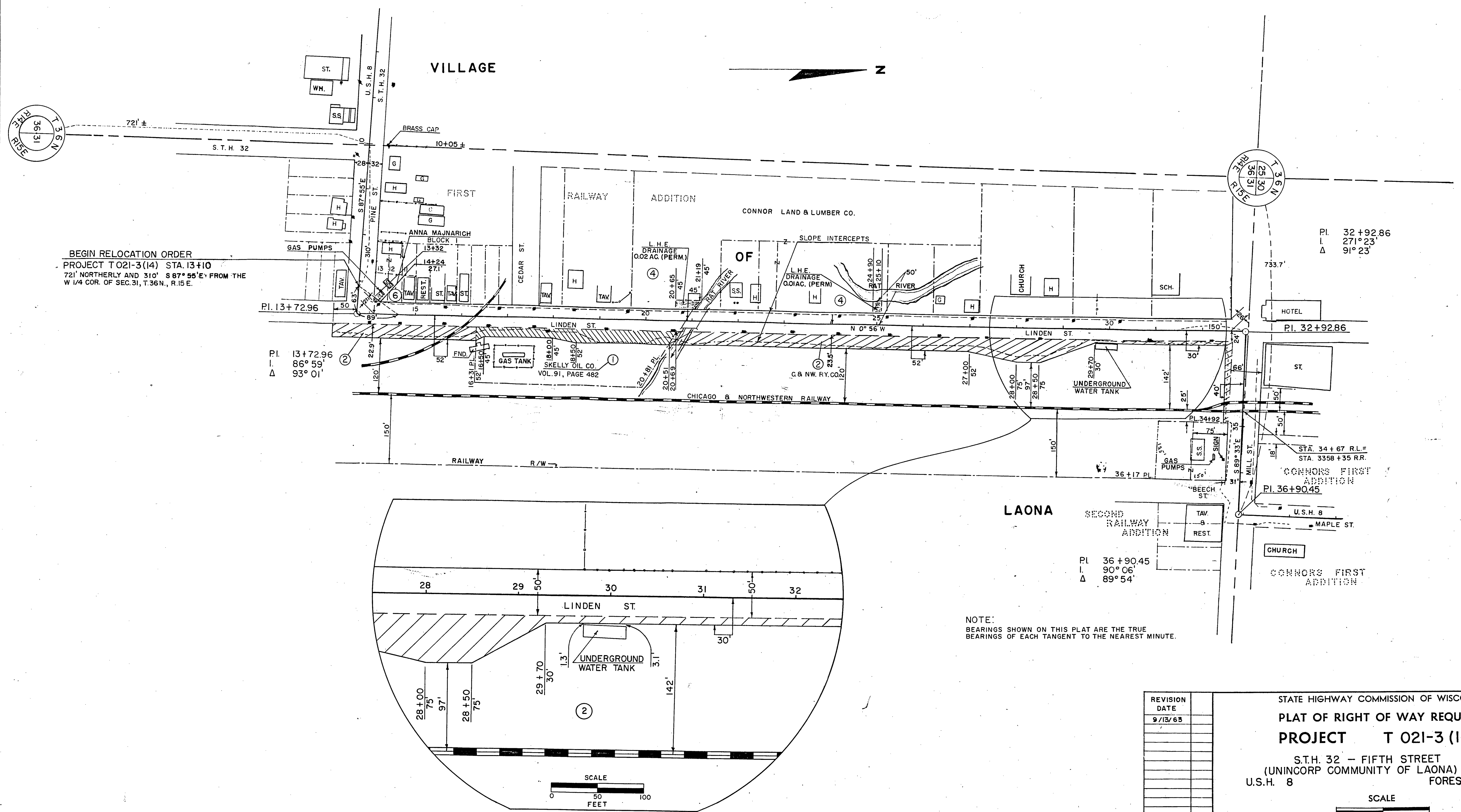

BEGIN RELOCATION ORDER
 PROJECT T021-3(14) STA. 13+10
 721' NORTHERLY AND 310' S 87° 55' E FROM THE
 W 1/4 COR. OF SEC. 31, T. 36 N., R. 15 E.

P.I. 13+72.96
 I. 86° 59'
 Δ 93° 01'

P.I. 32+92.86
 I. 271° 23'
 Δ 91° 23'

STA. 34+67 R.L. =
 STA. 3358+35 R.R.
 CONNORS FIRST
 ADDITION
 P.I. 36+90.45

P.I. 36+90.45
 I. 90° 06'
 Δ 89° 54'

NOTE:
 BEARINGS SHOWN ON THIS PLAT ARE THE TRUE
 BEARINGS OF EACH TANGENT TO THE NEAREST MINUTE.

REVISION	DATE
	9/13/63

STATE HIGHWAY COMMISSION OF WISCONSIN
PLAT OF RIGHT OF WAY REQUIRED
PROJECT T 021-3 (14)
 S.T.H. 32 - FIFTH STREET ROAD
 (UNINCORP COMMUNITY OF LAONA)
 U.S.H. 8 FOREST COUNTY

SCALE
 0 100 200
 FEET

DATED JUNE 19, 1963

RIGHT-OF-WAY STA. 10+00 - 36+90

COUNTY AND HIGHWAY	ROUTE AND SECTION	CLASS AND AGREEMENT		FEDERAL DIVISION OFFICE	SHEET NUMBER	TOTAL SHEETS
		STATE	FEDERAL			
21.1	21.3	21.14		4	4.2	
CONST. PROJECT						

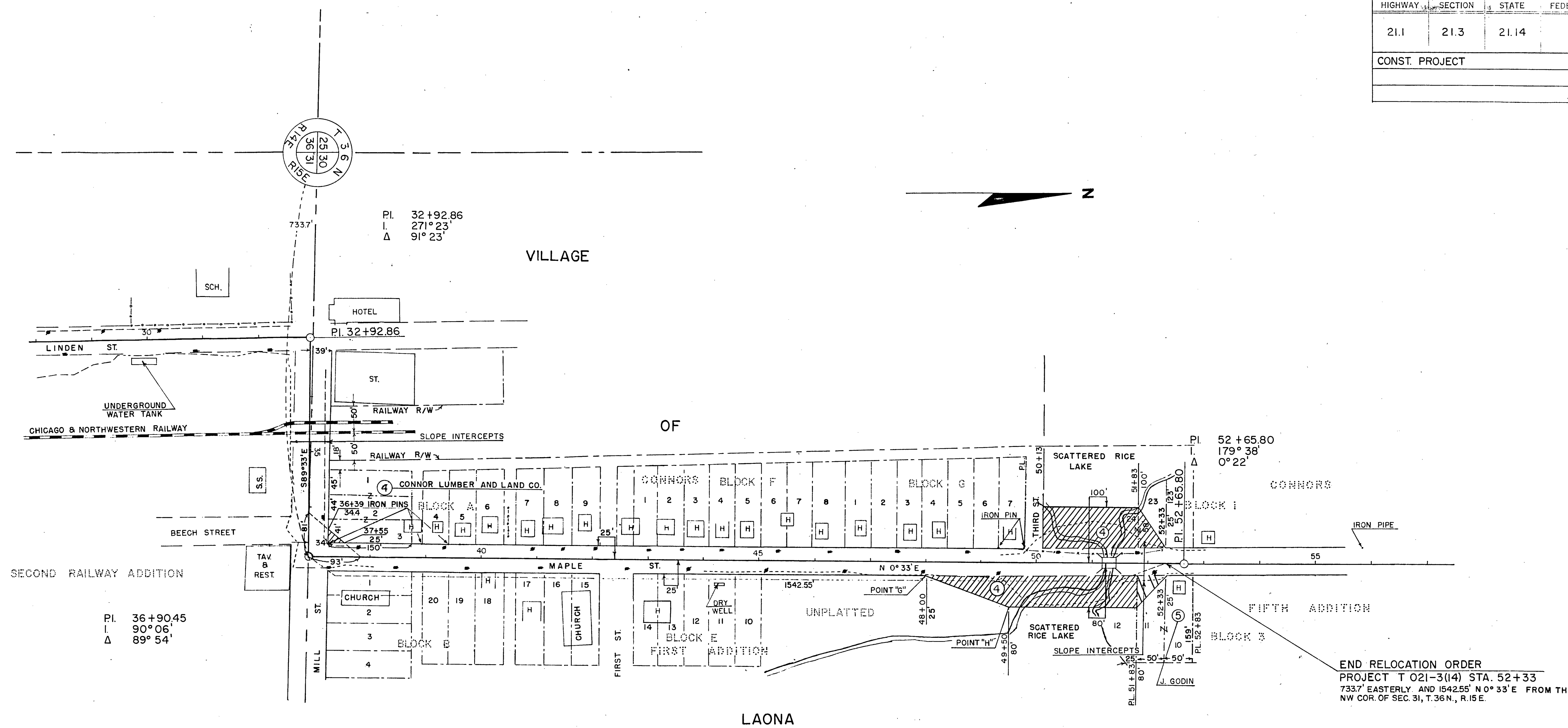

NOTE:
BEARINGS SHOWN ON THIS PLAT ARE THE TRUE BEARINGS OF EACH TANGENT TO THE NEAREST MINUTE.

REVISION DATE
9/13/63

STATE HIGHWAY COMMISSION OF WISCONSIN
 PLAT OF RIGHT OF WAY REQUIRED
 PROJECT T 021-3 (14)

