

COUNTY AND HIGHWAY	ROUTE AND SECTION	CLASS AND AGREEMENT		FEDERAL DIVISION OFFICE	SHEET NUMBER	TOTAL SHEETS
		STATE	FEDERAL			
21.6	1401.0		11.1	WIS. 5N	4.0	

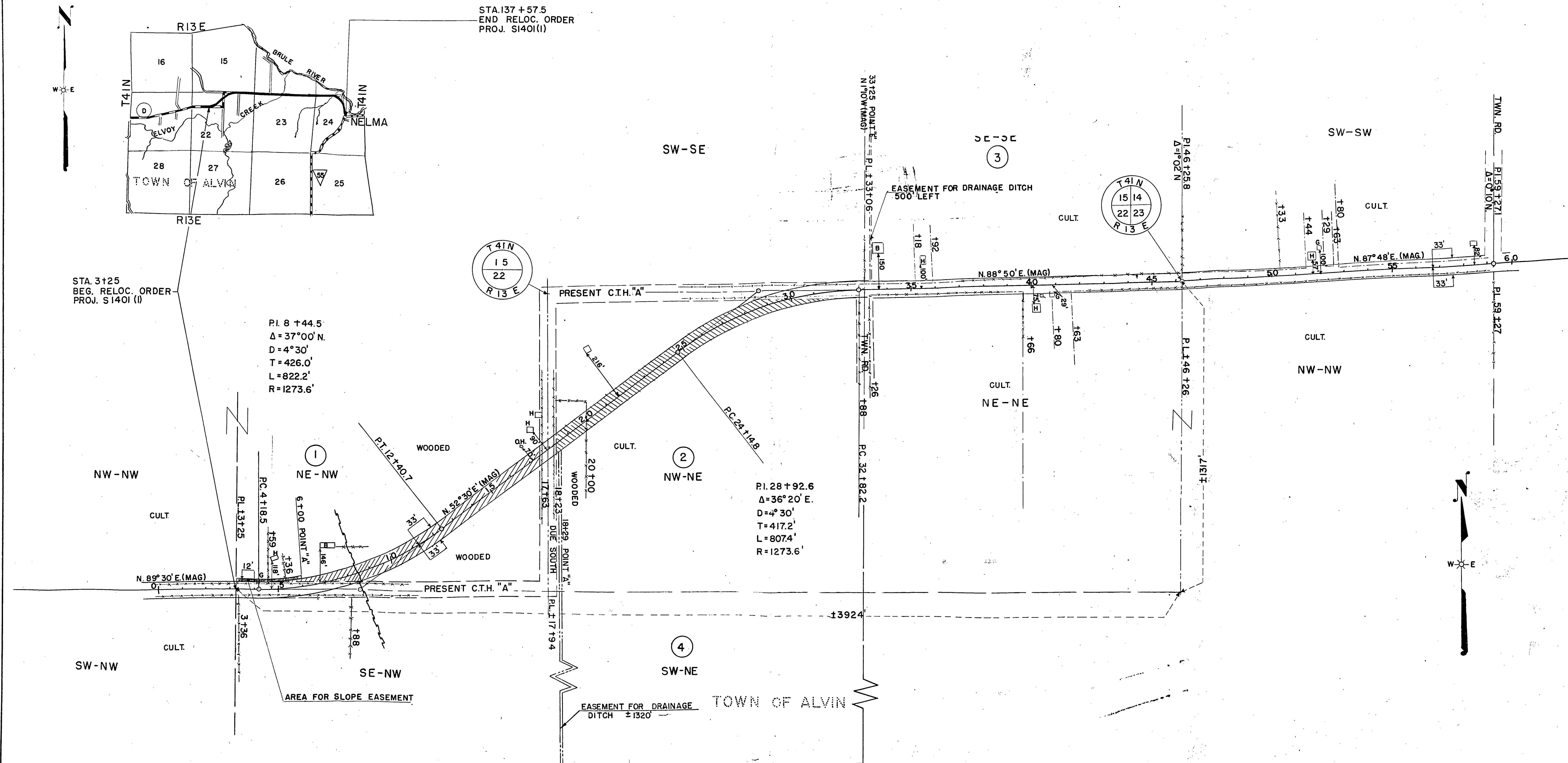
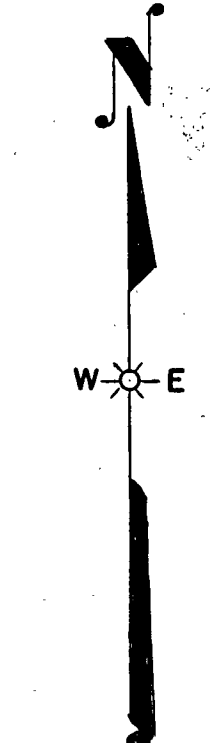
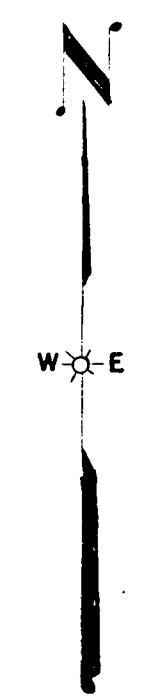

ACQUIRE EASEMENT FOR HIGHWAY PURPOSES UNLESS OTHERWISE INDICATED

PAR. NO.	OWNER	ADDRESS	MORTGAGEE	INTEREST REQUIRED	DESCRIPTION	ACRES		PURCHASED		PAR. NO.	ALSO SHEET
						IMP.	UNIMP.	MARSH	TOTAL		
1	CLYDE BUCHANAN	MILWAUKEE, WIS.			NE -NW SEC.22 T41N R13E	0.22	1.40		1.62	1	
2	CLIFFORD DENNISON				NW - NE SEC.22 T41N R13E	1.57	0.26		1.83	2	
3	CHARLES I. HANCOCK	R.F.D. 1 IRON RIVER, MICH.		DITCH EASEMENT	SE - SE SEC.15 T41N R13E					3	
4	JOHN HOWE		FIRST NATBANK OF IRON RIVER, MICH.		SW - NE SEC.22 T41N R13E					4	

STATE HIGHWAY COMMISSION OF WISCONSIN
PLAT OF RIGHT OF WAY REQUIRED
PROJECT S1401(I)
 PHELPS-NELMA ROAD
 FOREST COUNTY
 C.T.H. NO. "A"
 NOTEBOOK: 8148
 LENGTH = 2.5440 MILES
 SCALE 0 200 400
 REVISED JULY 19, 1955
 DATED MAY 23, 1955

COUNTY AND HIGHWAY	ROUTE AND SECTION	CLASS AND AGREEMENT		FEDERAL DIVISION OFFICE	SHEET NUMBER	TOTAL SHEETS
		STATE	FEDERAL			
21.6	1401.0		11.1	WIS. 5N	4.1	

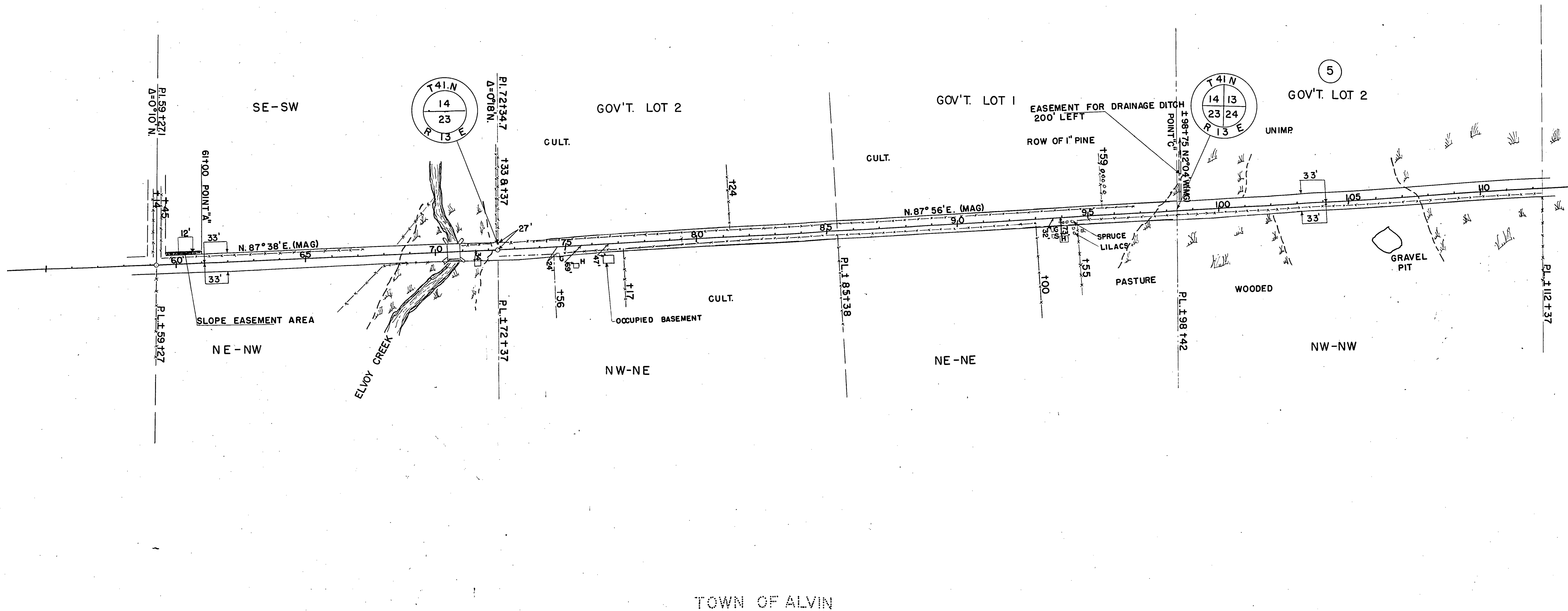

TOWN OF ALVIN

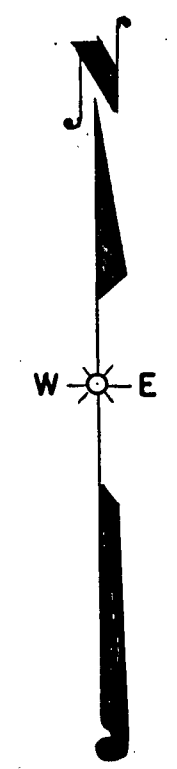

ACQUIRE EASEMENT FOR HIGHWAY PURPOSES UNLESS OTHERWISE INDICATED

PAR. NO.	OWNER	ADDRESS	MORTGAGEE	INTEREST REQUIRED	DESCRIPTION	ACRES				PAR. NO.	ALSO SHEET
						IMP.	UNIMP.	MARSH	TOTAL		
5	UNITED STATES OF AMERICA FOREST SERVICE			DITCH EASEMENT	GOV'T. LOT 2 SEC. 2 T 41 N R 13 E					5	4.2

STATE HIGHWAY COMMISSION OF WISCONSIN
PLAT OF RIGHT OF WAY REQUIRED
PROJECT S1401(I)
 PHELPS - NELMA ROAD
 FOREST COUNTY

G.T.H. NO. "A"

NOTEBOOK: 8148
 LENGTH = 2.5440 MILES

SCALE
 0 200 400
 REVISED JULY 19, 1955
 DATED MAY 23, 1955

COUNTY AND HIGHWAY	ROUTE AND SECTION	CLASS AND AGREEMENT		FEDERAL DIVISION OFFICE	SHEET NUMBER	TOTAL SHEETS
		STATE	FEDERAL			
21.6	401.0		11.1	WIS. 5N	4.2	

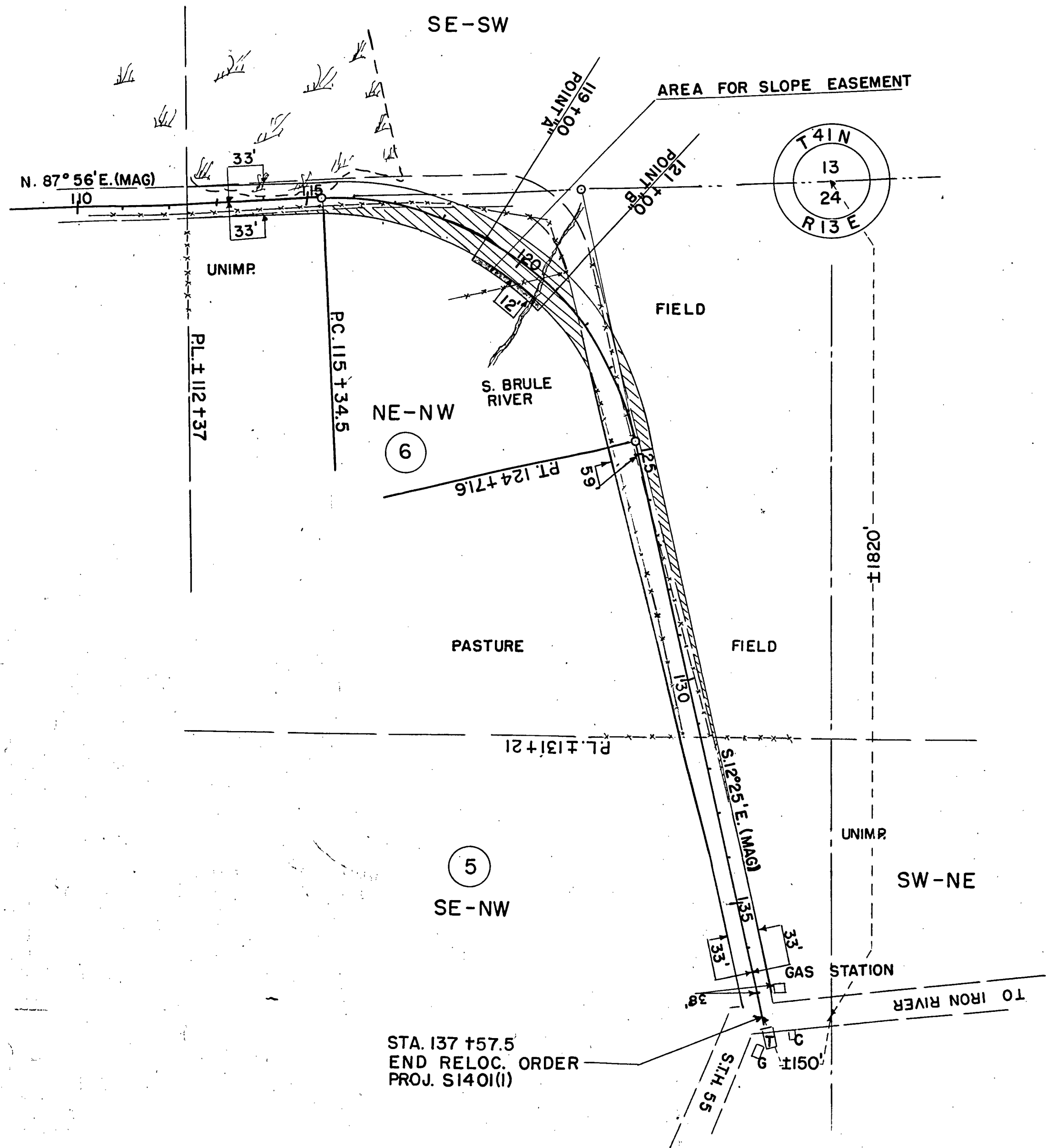

P.I. 120 +97.1
 $\Delta = 79^\circ 39' S.$
 $D = 8^\circ 30'$
 $T = 562.6'$
 $L = 937.1'$
 $R = 674.7'$

TOWN OF ALVIN

ACQUIRE EASEMENT FOR HIGHWAY PURPOSES UNLESS OTHERWISE INDICATED

PAR. NO.	OWNER	ADDRESS	MORTGAGEE	INTEREST REQUIRED	DESCRIPTION	ACRES				PURCHASED	PAR. NO.	ALSO SHEET
						IMP.	UNIMP.	MARSH	TOTAL			
6	ERNARD MCINTOSH			SLOPE EASEMENT	NE-NW SEC. 24 T41N R13E	0.51	0.39	0.25	1.15		6	
5	UNITED STATES OF AMERICA FOREST SERVICE				SE-NW SEC. 24 T41N R13E		0.05		0.05		5	4.1

STATE HIGHWAY COMMISSION OF WISCONSIN
 PLAT OF RIGHT OF WAY REQUIRED
 PROJECT S1401(I)

PHELPS-NELMA ROAD
 FOREST COUNTY

C.T.H. NO. "A"

NOTEBOOK: 8148
 LENGTH = 2.5440 MILES

SCALE
 0 200 400
 REVISED JULY 19, 1955
 DATED MAY 23, 1955

COUNTY AND HIGHWAY	ROUTE AND SECTION	CLASS AND AGREEMENT		FEDERAL DIVISION OFFICE	SHEET NUMBER	TOTAL SHEETS
		STATE	FEDERAL			
21.6	1401.0		11.2	4	4.0	

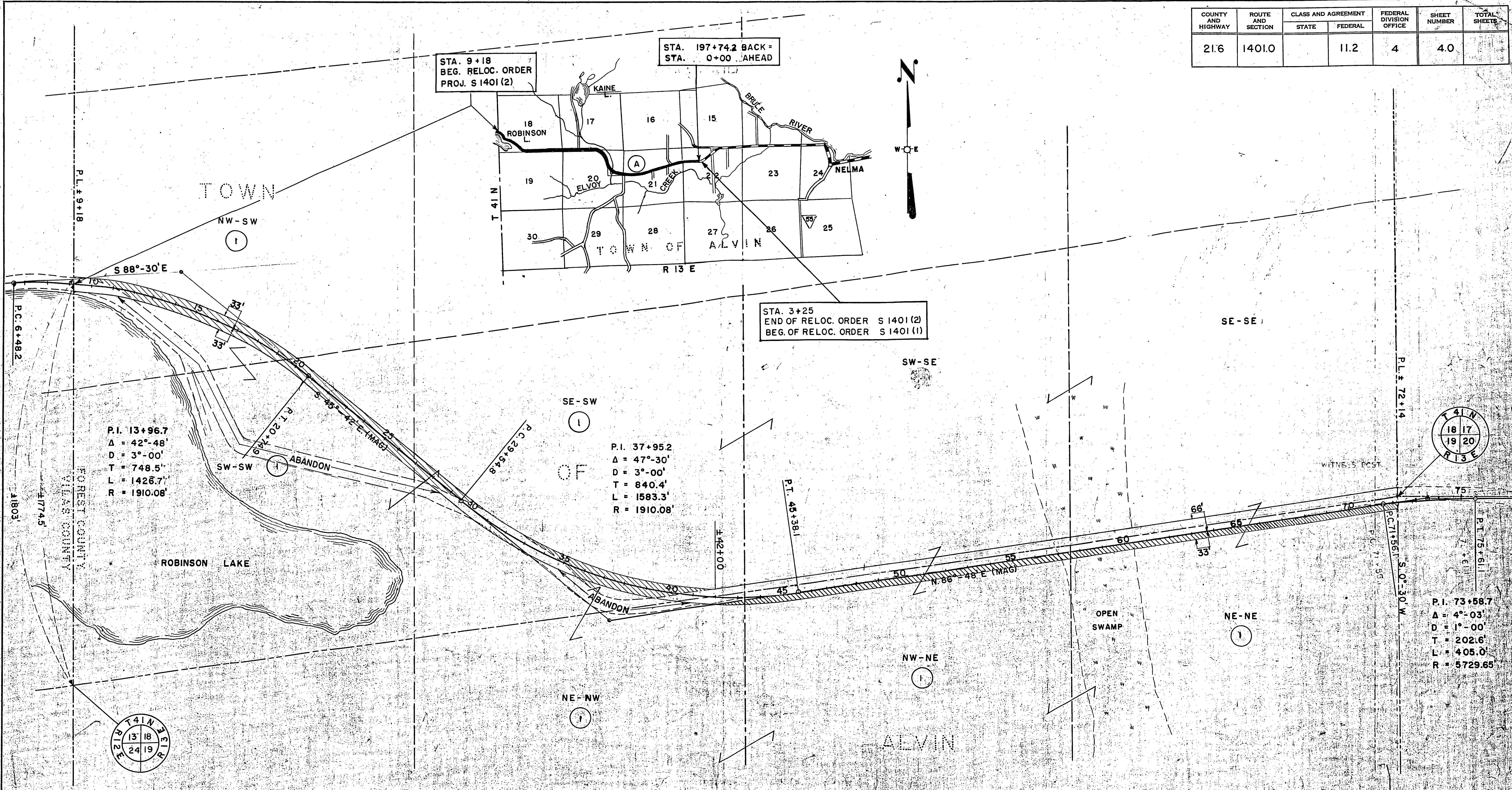

* ACQUIRE EASEMENT FOR HIGHWAY PURPOSES UNLESS OTHERWISE INDICATED

PAR NO	OWNER	ADDRESS	MORTGAGEE	INTEREST REQUIRED	DESCRIPTION	ACRES		PURCHASED		PAR ALSO NO SHEET
						IMP	UNIMP	MARSH	TOTAL	
1	UNITED STATES OF AMERICA FOREST SERVICE				NW-SW, SW-SW, SE-SW, SEC. 18, T. 41 N. R. 13 E.		4.16		4.16	4.1, 4.2
					NE-NW, NW-NE, NE-NE, SEC. 19, T. 41 N. R. 13 E.		2.10	0.27	2.37	" "

STATE HIGHWAY COMMISSION OF WISCONSIN

PLAT OF RIGHT OF WAY REQUIRED

PROJECT S 1401 (2)

PHELPS-NELMA ROAD

C.T.H. "A"

FOREST COUNTY

NOTEBOOK, 8553

SCALE

0 200 400

LENGTH - 3.57 MILES

REVISED NOV. 13, 1956

DATED OCT. 25, 1956

COUNTY AND HIGHWAY	ROUTE AND SECTION	CLASS AND AGREEMENT		FEDERAL DIVISION OFFICE	SHEET NUMBER	TOTAL SHEETS
		STATE	FEDERAL			
21.6	1401.0		11.2	4	4.1	

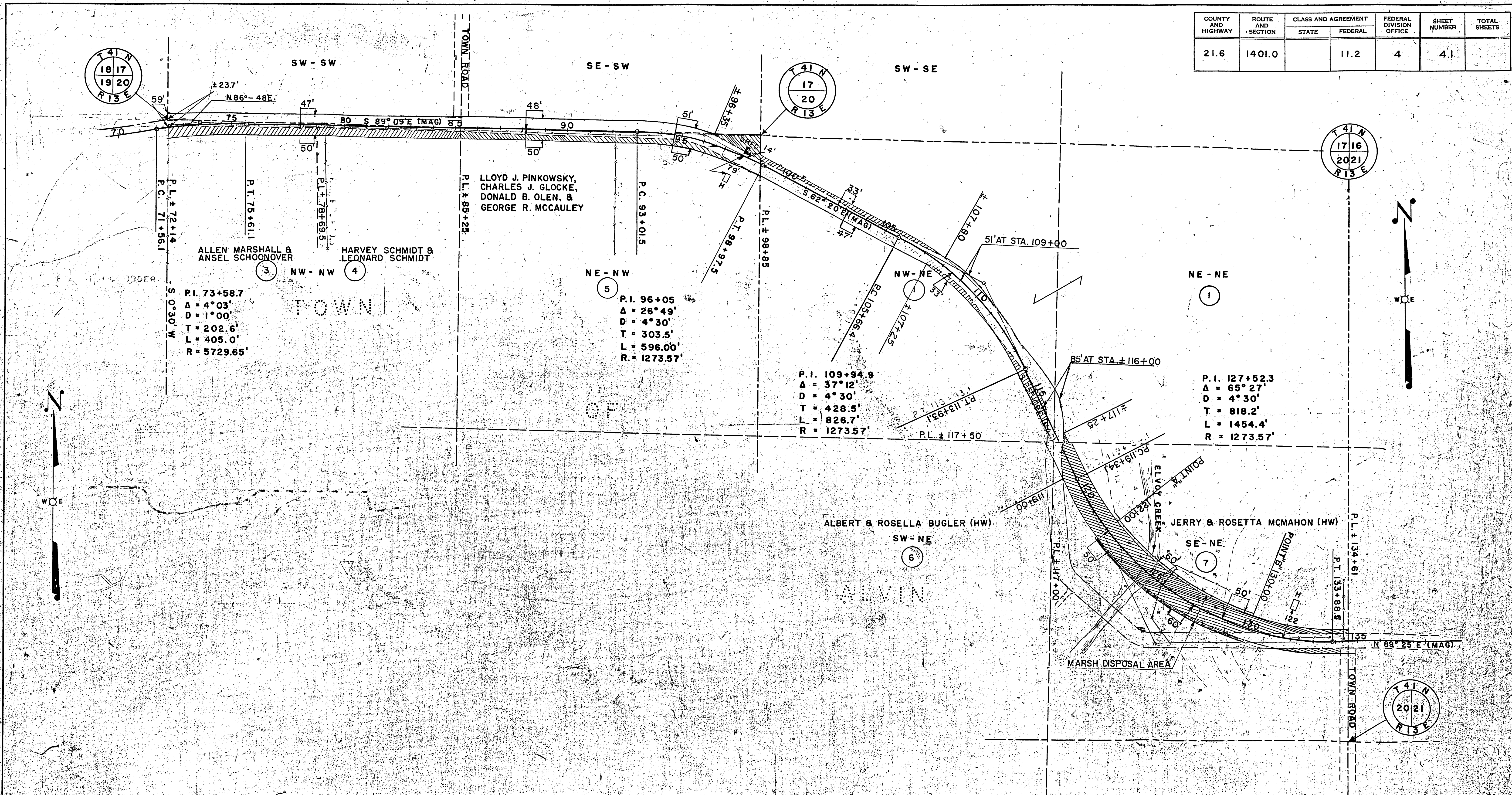

* ACQUIRE EASEMENT FOR HIGHWAY PURPOSE UNLESS OTHERWISE INDICATED

PAR NO.	OWNER	ADDRESS	MORTGAGE	INTEREST REQUIRED	DESCRIPTION	ACRES			PAR NO.	ALSO SHEET
						IMP.	UNIMP.	PURCHASED TOTAL		
1	U. S. A. FOREST SERVICE				N 1/2 NE, SEC. 20, T. 41 N. R. 13 E.		0.67	0.67	1	4.0, 4.2
3	ALLEN MARSHALL & ANSEL SCHOONOVER	2028 SHORE DR., BELOIT, WIS.			W 1/2 NW-NW, SEC. 20, T. 41 N. R. 13 E.		0.60	0.60	3	
4	HARVEY SCHMIDT & LEONARD SCHMIDT				E 1/2 NW-NW, SEC. 20, T. 41 N. R. 13 E.		0.60	0.60	4	
5	LLOYD J. PINKOWSKY, CHARLES J. GLOCKE, DONALD B. OLEN & GEORGE R. MCCAULEY	RTE. 3, CLINTONVILLE, WIS.			NE-NW, SEC. 20, T. 41 N. R. 13 E.	0.56	0.53	1.09	5	
6	ALBERT BUGLER & ROSELLA (HW)	RTE. 3, IRON RIVER, MICH.			SW-NE, SEC. 20, T. 41 N. R. 13 E.				6	
7	JERRY MCMAHON & ROSETTA (HW)	4067 N. 19TH PL., MILW., WIS.			SE-NE, SEC. 20, T. 41 N. R. 13 E.		2.39	1.02 3.41	7	

STATE HIGHWAY COMMISSION OF WISCONSIN
 PLAT OF RIGHT OF WAY REQUIRED
 PROJECT S 1401(2)
 PHELPS-NELMA ROAD
 FOREST COUNTY
 C.T.H. "A"
 NOTEBOOK: 8553
 SCALE
 0 200 400
 LENGTH - 3.57 MILES
 REVISED NOV. 13, 1956
 DATED OCT. 25, 1956

COUNTY AND HIGHWAY	ROUTE AND SECTION	CLASS AND AGREEMENT		FEDERAL DIVISION OFFICE	SHEET NUMBER	TOTAL SHEETS
		STATE	FEDERAL			
21.6	1401.0		11.2	4	4.2	

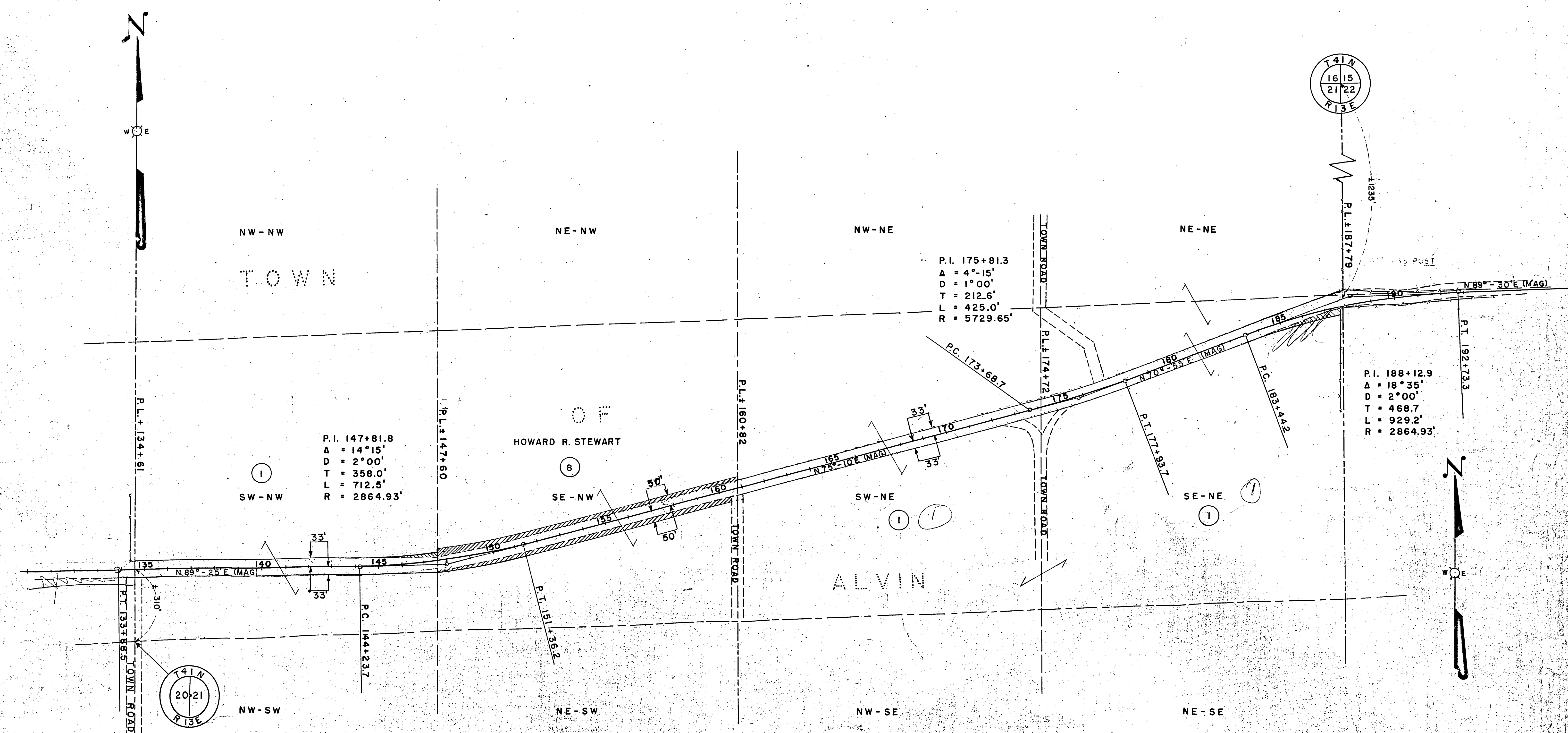

* ACQUIRE EASEMENT FOR HIGHWAY PURPOSES UNLESS OTHERWISE INDICATED

PAR. NO.	OWNER	ADDRESS	MORTGAGEE	INTEREST REQUIRED	DESCRIPTION	ACRES REQUIRED			PAR. NO.	ALSO SHEET	
						IMP.	UNIMP.	MARSH			TOTAL
1	U.S.A. FOREST SERVICE				SW-NW, SE-NE, SEC. 21, T. 41N., R. 13 E.		0.13		0.13	1	4.0, 4.1
8	HOWARD R. STEWART	CARY, ILLINOIS	ANTIGO LOAN & INVESTMENT CO.		SE-NW, SEC. 21, T. 41N., R. 13 E.		1.03		1.03	8	

STATE HIGHWAY COMMISSION OF WISCONSIN
 PLAT OF RIGHT OF WAY REQUIRED
 PROJECT S 1401(2)
 PHELPS - NELMA ROAD
 FOREST COUNTY

C.T.H. "A"

NOTEBOOK: 8553

SCALE
 0 200 400
 LENGTH - 3.57 MILES

REVISED NOV. 13, 1956
 DATED OCT. 25, 1956

