

1/4 section line var. 3° 48' E. 1320 feet.

Lot 1 of Section 5. Town 41. Range 11. E.

Plat of Village of Twin Lakes

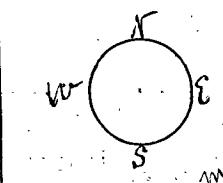

Scale 200 feet to an inch

Section line var. 17° 38' E. 1540 feet

22.5 feet

20 feet

20 feet

20 feet

20 feet

20 feet

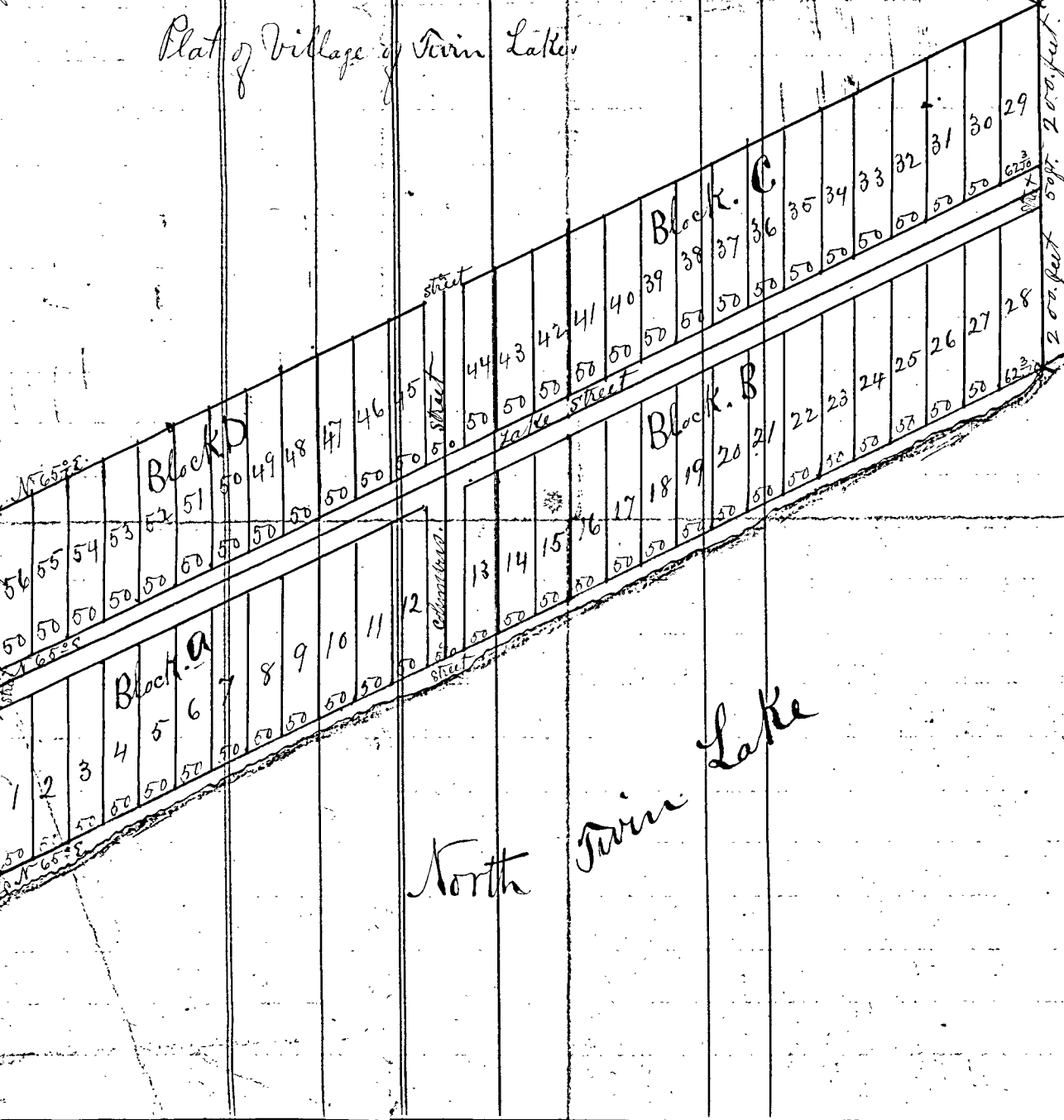

Copy

I hereby certify that on the 17, 18, 19, 20 and 21<sup>st</sup> days of October 1892. I surveyed and subdivided Section 5, in Township No 41, North Range 11, East, in Forest County State of Wisconsin, that I established the boundaries of Lot One, of Section 5, in said Town & Range, and that in said Lot One, I laid out the Village of Twin Lakes, at the request of George Balke, that the Map, on the reverse side of this sheet, is a correct representation of all the exterior boundaries of the land surveyed and of the divisions thereon made that in surveying and subdividing and Mapping I have fully complied with Chapter 101, of the Revised Statutes of the State of Wisconsin all Lots in Blocks A, and B, extend from their North boundary south to the front of the Lake and are from 200 feet, on the East side to 225 feet, at the west side of the tract, all Lots have wooden posts set at their respective corners and the Centre line of all streets are set by wooden posts  
 Given under my hand at Waupun Wisconsin  
 this 24<sup>th</sup> day of October 1892.  
 P. F. Lurran Surveyor

I hereby certify that I caused the land described in the foregoing Certificate of P. F. Lurran Surveyor, to be surveyed and mapped as represented on the within Map.

State Illinois  
 County Cook SS

George Balke

Subscribed and sworn to before me this  
 24<sup>th</sup> day of October A.D. 1892

Russell M. Barber  
 Notary Public

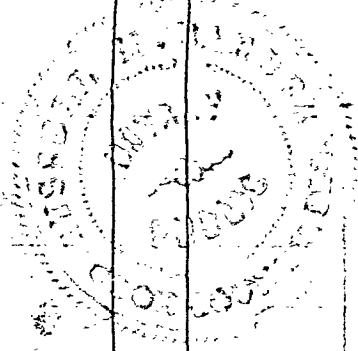

No. 3426

Received for record the 1 day  
 of Nov. A. D. 1892 at 9  
 o'clock A. M. and recorded in Vol.  
 6 of Subs. page 525  
 R. M. Barber  
 REGISTER.

FIBRE  
WISCONSIN SULPHITE COMPANY'S

Addition to MONICO.

Quarter Line  
 South Line of Original Plat.

Section Line between 29 & 30.

Second

St.

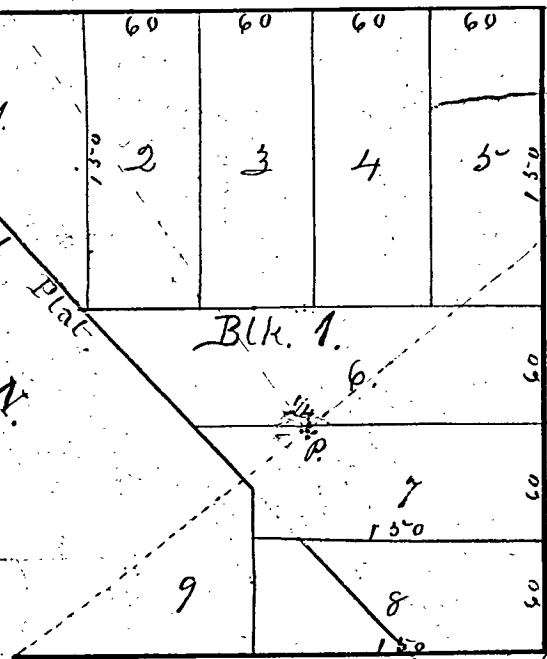

Blk. 1.

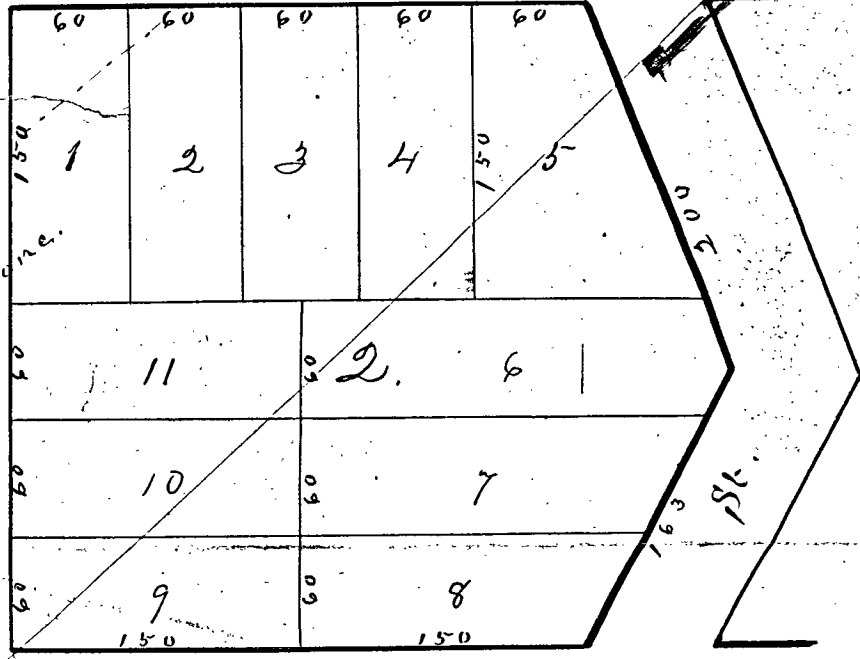

First

St.

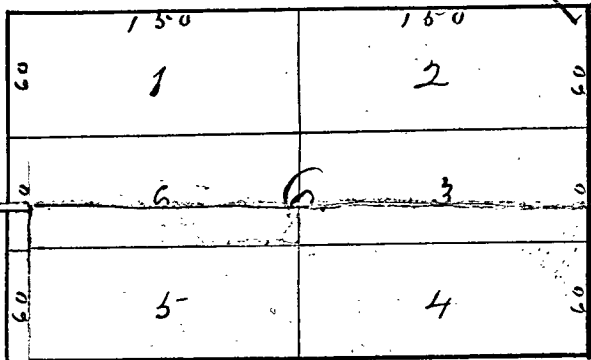

Green

St.

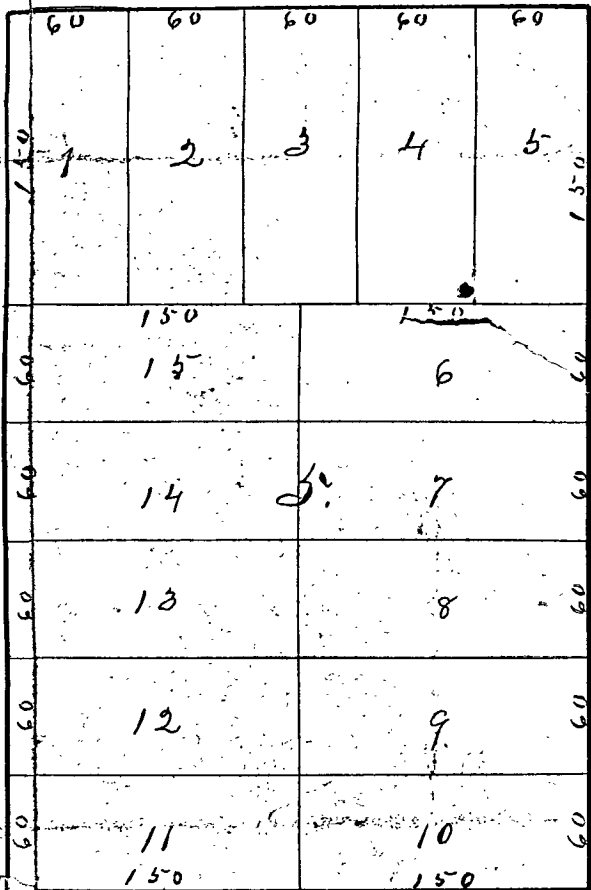
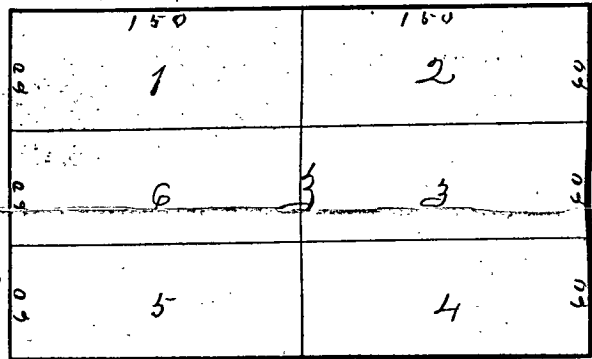

Portage

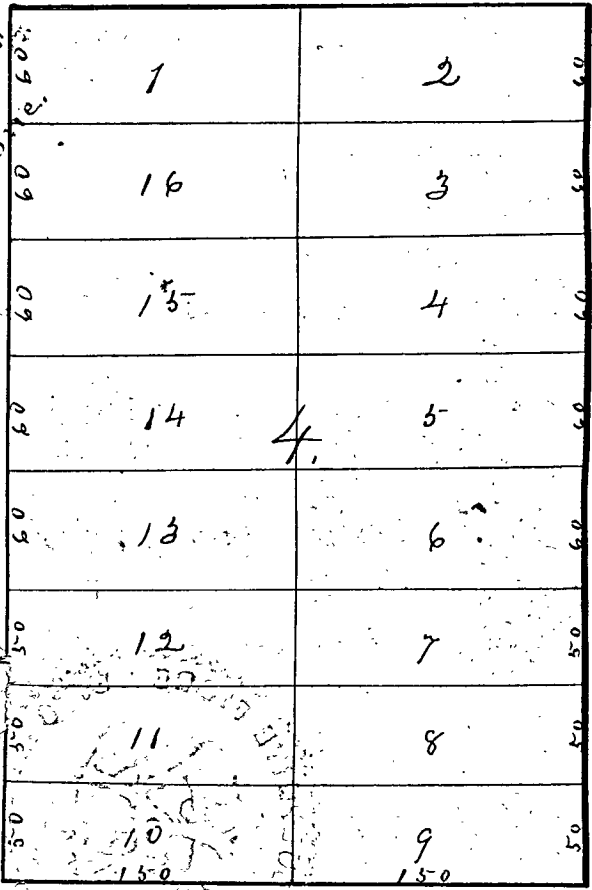

St.

Register Office  
 Forestburg Wis. }  
 and recorded in Vol. 1 of Plats, on page 9.

No. 17613

Re-record made this 3rd day of March A.D. 1910, at 8 o'clock A.M.

Andrew Dittinger

Register of Deeds

Avenue St. N.E.

Rose St. N.W.

Forest

... sulphite this ...  
 ... come to ...

Nov 11 1910

Surveyor's Certificate.

I hereby certify that I have surveyed, subdivided, and plotted the land represented by the within map by direction of the Wisconsin Sulphite Company; and that said map embraces such part of the West one half of Section number Twenty-nine (29) in Township Thirty-six (36) North; of Range Eleven (11) East; as is thereon represented; together with that part of the original Plat of the Village of Kenosha, which lies southeast of the R. R. Right of Way. Second Street on the within map is identical with Second Street on the Original Plat.

I further certify that in surveying, subdividing, and plotting the land herein described, I have fully complied with Chapter CL of the Revised Statute of Wisconsin, of 1878; and that the within map is a correct representation of all the boundaries of the land surveyed, and of the subdivisions thereon made. Said map is drawn to a scale of 100 ft. to the inch.

Rogers Avenue is 60 ft. wide, and all the streets are 60 ft. wide. Rogers Avenue is a prolongation of Dorr Street of the original Plat. The large figures placed near the centers of the Blocks, indicate the numbers of the Blocks; and the smaller figures placed near the centers of the lots, indicate the numbers of the lots. Figures placed near lines, show the length of such lines in feet.

In the middle of Rogers Ave., and 150 ft. from the S.E. line of Second St. is set a limestone 5 x 5 x 31 in with + on top, and a charred stake under it, with bricks around the stake. In the middle of Rogers Ave. and 100 ft. from the S.E. line of Green St., is set a limestone 5 x 6 x 29 in with + on top and bricks, and charcoal under it.

Lot 6, in Block 1, is bounded on the side, next to the original Plat boundary, by said boundary; and Lot 7, in same Block is partially bounded in the manner as shown on map.

The quarter post between Sections 29 & 30, is 125 1/2 ft. S. from the N.E. corner of Lot 7, in Block 1. — measuring on the North line of said lot; and 19 in from said line. — measuring at right angles — southeasterly — and is witnessed by the following bearings. Pine stp. 12 S. 42 N. 25 1/2 lbs. Pine stp. 12 S. 25 3/4 N. 5 lbs. Antigo Wis. Oct. 26 1887. B. F. Dorr. Surveyor.

The Wisconsin Sulphite Fibre Company by its President and Secretary hereby certify that it caused the land described in the foregoing certificate of B. F. Dorr, Surveyor, to be surveyed and mapped as represented on the within map. Said

In presence of  
W. McLaughlin  
A. R. Ritsch

William M. Van Nortwick  
Vice President

Countersigned by  
J. Van Nortwick  
Secretary

State of Wisconsin }  
County of }  
} Personally came before me on this 22<sup>nd</sup> day of December 1884, the above named

William M. Van Nortwick & J. Van Nortwick to me known to be Vice President & Secretary respectively of the Wisconsin Sulphite Fibre Company & the persons who executed the foregoing certificate and acknowledged the same.

Register's Office, Received for Record December 29<sup>th</sup> A.D. 1887 at 10 o'clock A.M.  
Henry Assaf, Register,  
Per John Masbaum, Deputy.

E. S. Smith  
Notary Public



Surveyor's Certificate

I hereby certify that I have surveyed, platted, and mapped all the land, or lots numbered <sup>(67) (68) (69) (70) (71) (72) (73) (74) (75) (76) (77) (78) (79) (80) (81) (82) (83) (84) (85) (86) (87) (88) (89) (90) (91) (92) (93) (94) (95) (96) (97) (98) (99) (100)</sup> in the southwest quarter of Section number Six (6) in Township number Thirty-eight (38) North, of Range number Eleven (11) East; except a narrow strip, lying East of Dubois Street, by direction of the Three Lakes Land and Lumber Company.

That in surveying, subdividing, plating said land, I have fully complied with Chapter C.V. of the Revised Statutes of Wisconsin of 1878, and that the within map is a correct representation of the boundaries of said land, and of the subdivisions thereon made; and that said map is drawn to a scale of 200 feet to the inch. The large figures placed near the centers of the Blocks, represent the numbers of Blocks. The smaller figures placed near the centers of Lots, represent the numbers of the Lots, and the small figures placed near lines represent the length of lines near which they are placed, in feet.

Oscoda Boulevard is of no regular width, but occupies the space between the Lots as shown, and low water mark on Maple Lake; and the inner line of the Boulevard is represented by the red line. The Streets are generally 60 feet wide. Widths of streets are measured at right angles with course of same. Onida street is 33 feet wide. Division Street is 30 feet wide. That part of Anderson Street lying east of Pulaski Ave. is 33 feet wide. Streets East of the R.R. track, except Coe, St. Mary's, and Division Streets are laid parallel to, or at right angles with the South line of said Section 6. Oscoda Street is parallel with Onida Street. The Alleys are each 20 feet wide.

The regular Lots are generally 50 ft. wide and 140 ft. long, on the East side of track. On the West side of the track the regular Lots are 50 1/4 ft. wide (measuring on street line) and 150 ft. long. Lots 21 to 25 inclusive, in Block 34 are parallel to St. Mary's street. Lots 14 to 18 inclusive in same Block are at right angles with Michigan Street.

The angle at the N.E. corner of Block 34, is 83 1/4°. St. Mary's street makes an angle of 50° 45' with the section line, and the angle is taken from the west line of Michigan Street. The South line of Lot 14, in Block 34, is 400 feet north of the north line of Anderson St. At the southwest corner of said Section 6, I set a Limestone 2 in x 7 in x 30 in with + on top. At the intersection of the center line of Michigan street with Section line I set a limestone 3 in x 6 in x 26 in with + on top. At the South quarter post of said section I set a limestone 6 in x 7 in x 36 in with + on top. Under the center of these last two stones, I made a hole with a crowbar, and filled it with stone coal.

At the intersection of the center lines of Michigan St. and Superior St. on the original plat of Three Lakes, I set a Rail Road car draw-bar. At the West quarter post of said section is a Pine stump 24 in N. 58 1/2 E. 8 lbs, and a Hemlock stump 18 S. 65 W. 4 lbs.

There the East and West quarter line strikes the Lake the bearings are Birch 20 S. 37 1/2 W. 19 1/4 lbs. Birch 9 North 14 1/2 lbs. Vermier 5. Antigo Wis, June 30th 1892.

B. J. Dorr, Surveyor.

State of Wisconsin }  
Milwaukee County }

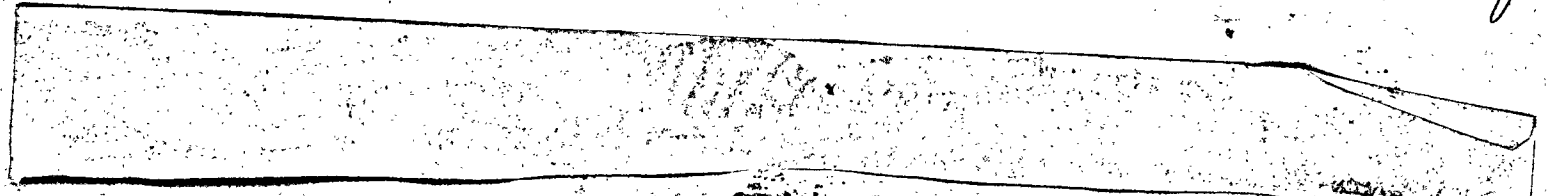

No. 17413

Office of Register of Deeds }  
Forest County, Wisconsin } Re-record of this Plat made this  
30th day of December A.D. 1909, at 1 o'clock P.M. and recorded  
in Vol 1 of Plats on page 6. Andrew Oettinger  
Register of Deeds

State of Wisconsin )  
Milwaukee county )ss

The Three Lakes Land & Lumber Company, a corporation duly created, organized and existing, under and by virtue of the laws of the state of Wisconsin, which owns the land described in the foregoing certificate of B.F. Dorr, surveyor thereof, does hereby certify, that it has caused said land to be surveyed, subdivided and mapped, as represented on the within map.

In Witness whereof, said corporation has caused these presents to be signed by its President and secretary, and its corporate seal to be hereunto affixed, this 11 day of July 1892.

Signed and sealed in presence of )

J. F. Krizek  
J. F. Laboue

J. W. Wegner  
President  
Ed. I. Slupecki  
Secretary

State of Wisconsin )  
Milwaukee county )SS

Be it remembered that on this 11 day of July 1892, personally came before me the above named J.W. Wegner, to me known to be the president, and Ed. I. Slupecki, to me known to be the secretary of the above named corporation, and to me known to be the same persons, who executed the foregoing instrument, and as such acknowledged the same as the free act and deed of the said association.

J. F. Laboue  
Notary public,  
Mil. CO. Wis.