

Plat and Field Notes of the subdivision of Section 33 T. 84 N. R. 15 E. made Sep. 13, 14 + 15 1899
 by G. H. Smith surveyor

- St. No. 1 Found one of the Government witness had been cut down. Figures plain on stump. The other
- " " " blown down and quite rotten, set a new stake in the correct place.
- " " 2 Marked a Birch 26 N. 17 W. 59 1/2, Sugar 15 S 30 W. 44
- " " 3 Found two of the Government witness standing the other two blown down,
- " " 4 Birch 12 S, 40 1/4 W. 51 1/2 Sugar 13 N. 32 E. 48. Vernier at 150' E. for witness, Cedar stake for corner
- " " 5 Hemlock 20 N. 133 1/2 E. 42. Birch 14 N. 18 3/4 W. 97 1/2. Vernier at 4' E. for witness
- " " 6 One of the original witness standing the other 3 20.94 1/2 ch. 2 20.94 1/2 ch. 1
 " " " blown down, set a new stake
- " " 7 Set cedar stake 18 S cut on side Marked
- " " " Lind 20 S, 25 1/2 W. 29, Sugar 13 N 8 3/4 W. 17. (Vern 32 5')
- " " 8 Both of original witness standing. The maple
 " " " dead stub Marks plain. The distance in the
 " " " original notes to the Hemlock is given as 82 links
 " " " but it is 22. The Government surveyor made a
 " " " mistake of 10 links. Marked a new Maple 12 N. 25 E. 45.
 " " 9 Birch 12 S. 28 3/4 E. 35 3/4 } Vernier set at 338' E.
 " " " Hemlock 30 N. 80 1/2 W. 51 1/2 } for witness
 " " " Set stake marked 1/16 3,
- " " 10 Both of original witnesses standing
 " " " marks plain, set new stake.

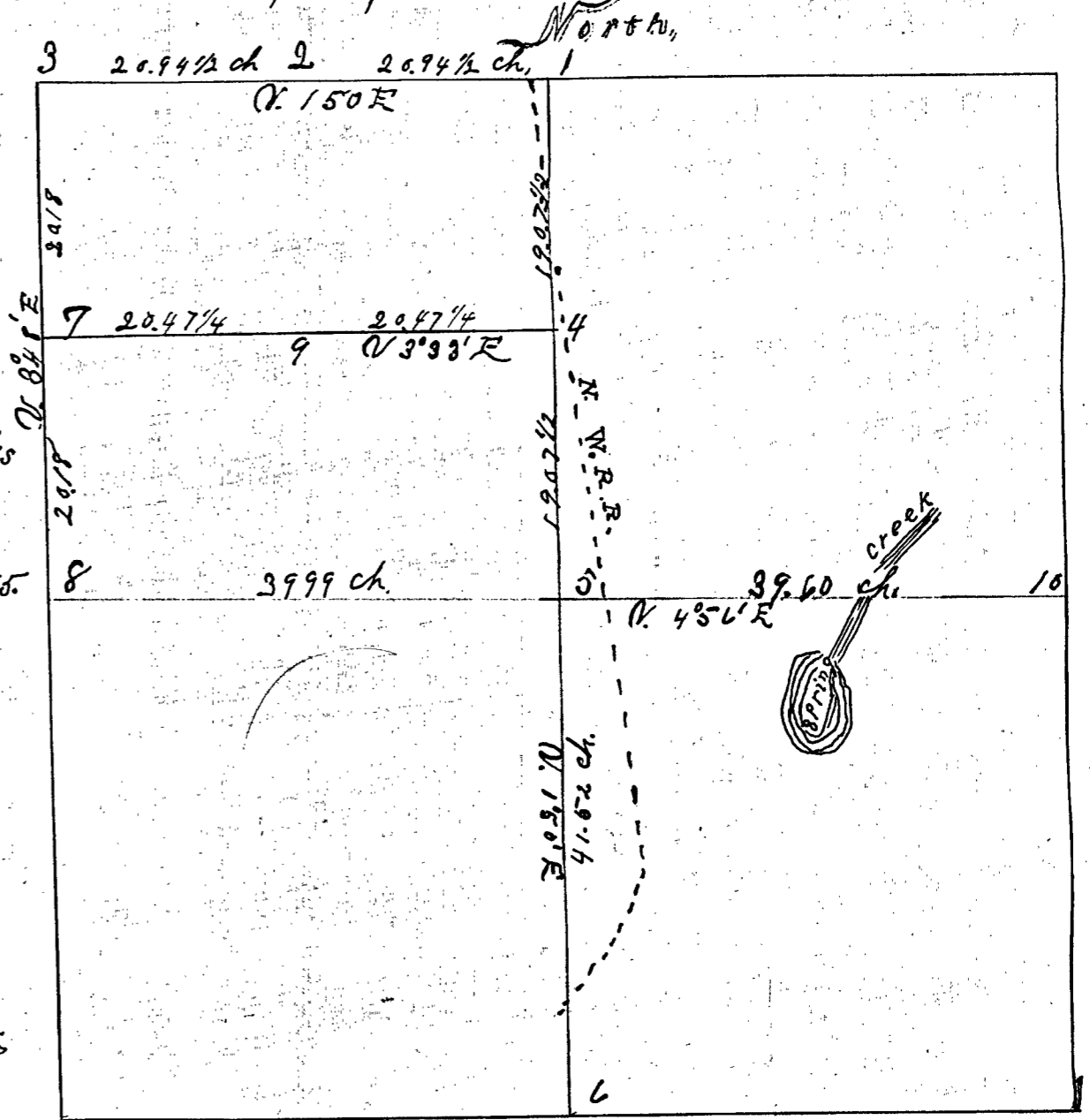

I here by certify that I have subdivided
 Sec. 33 T. 84 R. 15 E. as represented on said plat in accordance to
 the United States Law and the ruling of the Interior
 Department. G. H. Smith surveyor.

No. 17621.

Registers Office }
 Forest County, Wis }
 at 8 o'clock A.M., and recorded in Vol. 1 of Plats, page 10.

Andrew Oettinger
 Register of Deeds.

Carter

Number 6501
 Fee. 99 2
 a 99 9
 13 Deeds 629
 W. W. Wailer