

# SINKULAS FIRST ADDITION TO ARMSTRONG CREEK.

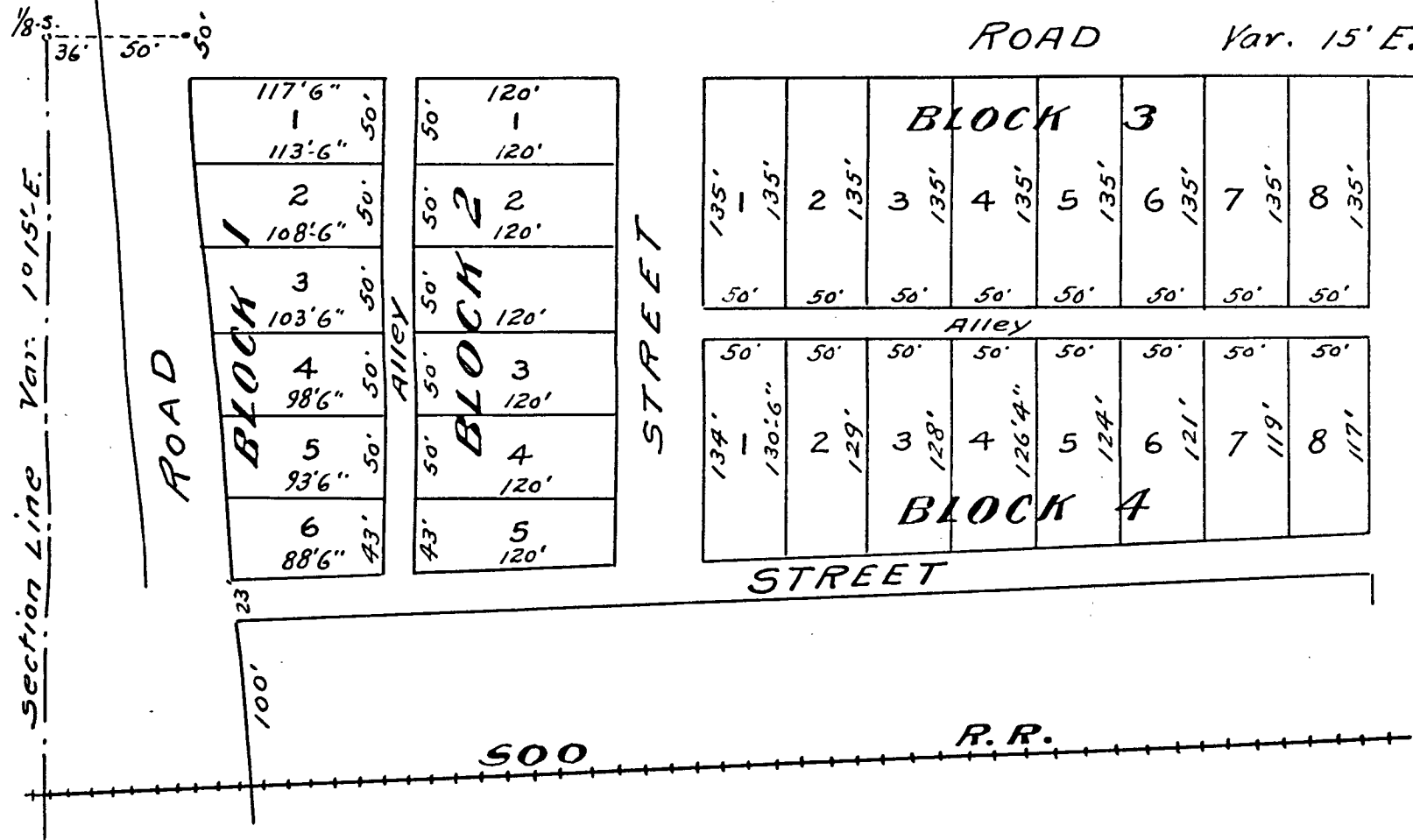

STATE OF WISCONSIN } S.S.  
COUNTY OF FOREST }

I, I.R. RITTER, do hereby certify that I have surveyed and platted a part of the Southwest Quarter, Northwest Quarter of section 36, Township 37 North, Range 16 East of the 4<sup>TH</sup> principal meridian and situated in Forest County, and state of Wisconsin as shown on the within map. The same to be known as SINKULA'S FIRST ADDITION TO ARMSTRONG CREEK, that said survey was made by order of T.A. SINKULA and WIFE, MARY SINKULA.

Dated this..... day of..... A.D. 1923

.....  
Surveyor.

Subscribed and sworn to before me this..... day of..... A.D. 1923

.....  
Notary Public - Forest County, Wisconsin  
My commission Expires.....

STATE OF WISCONSIN } S.S.  
COUNTY OF FOREST }

We, T.A. SINKULA and wife, MARY SINKULA, do hereby certify, that we have caused the land described in the foregoing certificate of I. R. RITTER, Surveyor, to be surveyed and mapped as represented on the within map.

Dated.....

STATE OF WISCONSIN } S.S.  
COUNTY OF FOREST }

On this..... day of..... A.D. 1923, before me came T.A. SINKULA and wife MARY SINKULA and acknowledged that they executed the foregoing certificate and acknowledged the same.

.....  
Notary Public - Forest Co., Wisconsin.

My Commission Expires.....

# SINKULAS FIRST ADDITION TO ARMSTRONG CREEK.

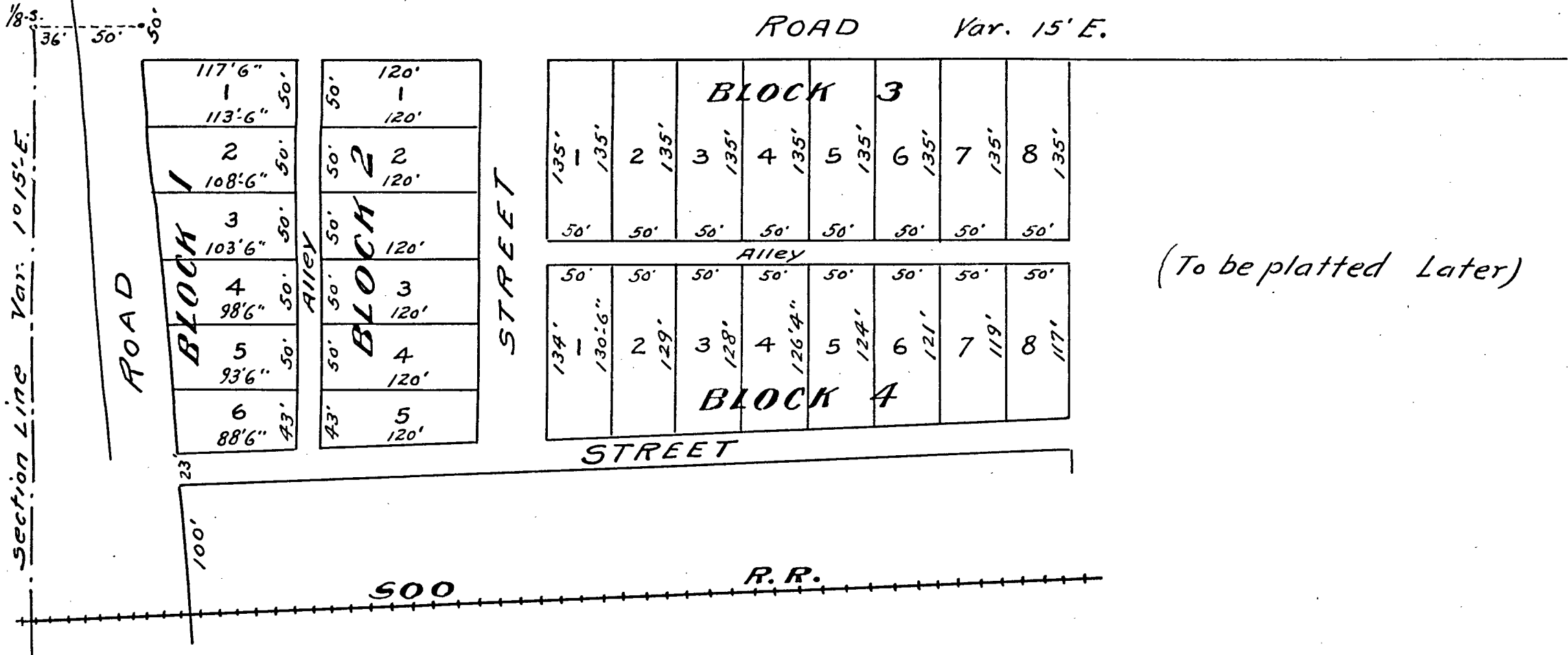

STATE OF WISCONSIN } S.S.  
 COUNTY OF FOREST }

I, I.R. RITTER, do hereby certify that I have surveyed and platted a part of the Southwest Quarter, Northwest Quarter of section 36, Township 37 North, Range 16 East of the 4<sup>th</sup> principal meridian and situated in Forest County, and state of Wisconsin as shown on the within map. The same to be known as SINKULA'S FIRST ADDITION TO ARMSTRONG CREEK, that said survey was made by order of T.A. SINKULA and WIFE, MARY SINKULA.

Dated this..... day of..... A.D. 1923

.....  
 Surveyor.

Subscribed and sworn to before me this..... day of..... A.D. 1923

.....  
 Notary Public - Forest County, Wisconsin  
 My commission Expires.....

STATE OF WISCONSIN } S.S.  
 COUNTY OF FOREST }

We, T.A. SINKULA and wife, MARY SINKULA, do hereby certify, that we have caused the land described in the foregoing certificate of I.R. RITTER, Surveyor, to be surveyed and mapped as represented on the within map.

Dated.....

STATE OF WISCONSIN } S.S.  
 COUNTY OF FOREST }

On this..... day of..... A.D. 1923, before me came T.A. SINKULA and wife MARY SINKULA and acknowledged that they executed the foregoing certificate and acknowledged the same.

.....  
 Notary Public - Forest Co, Wisconsin.

My Commission Expires.....