

STATE of WISCONSIN, )  
Forest County ) \* SS.

This is to certify that we the owners of the land represented by the attached map have caused the same to be surveyed and platted as shown by the attached plat.

IN WITNESS WHEREOF we have set our hands and seals this 29th day of October A. D. 1904.

In Presence of

Herbert Cole  
M. J. Dunnington

A. C. Rusch (seal)  
Corrie Rusch (Seal)  
A. C. Rusch (Seal)  
Meta Rusch (Seal)  
Annie F. Rusch (Seal)  
\_\_\_\_\_ (Seal)

State of Wisconsin )  
Forest County ) \* SS.

ON this 29th Day of October A. D. 1904,

Personally came before me the above named A. E. Rusch and Annie Rusch, his wife, A. C. Rusch and Meta Rusch, his wife, <sup>and</sup> Annie F. Rusch and ~~E. C. Rusch, her husband~~, to me known to be the persons who executed the above instrument and acknowledged the same.

J. E. Hinley

Notary Public, Wisconsin.

My Commission Expires March 31, 1907

My Commission expires \_\_\_\_\_ 190 .

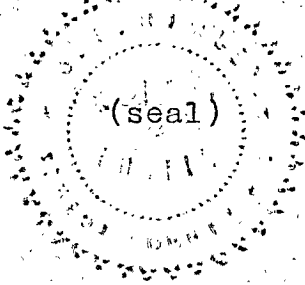

No. 17796

Registers Office }  
Forest County, Wis. } SS Re-record of this Plat made this 27<sup>th</sup>  
day of April A. D. 1910, at 7<sup>30</sup> o'clock A. M. and recorded in  
Vol. 1. of Plats, Page 17.

Andrew Oettinger  
Register of Deeds.

# MAP OF RUSCH'S ADDITION TO WABENO, FOREST CO. WIS.

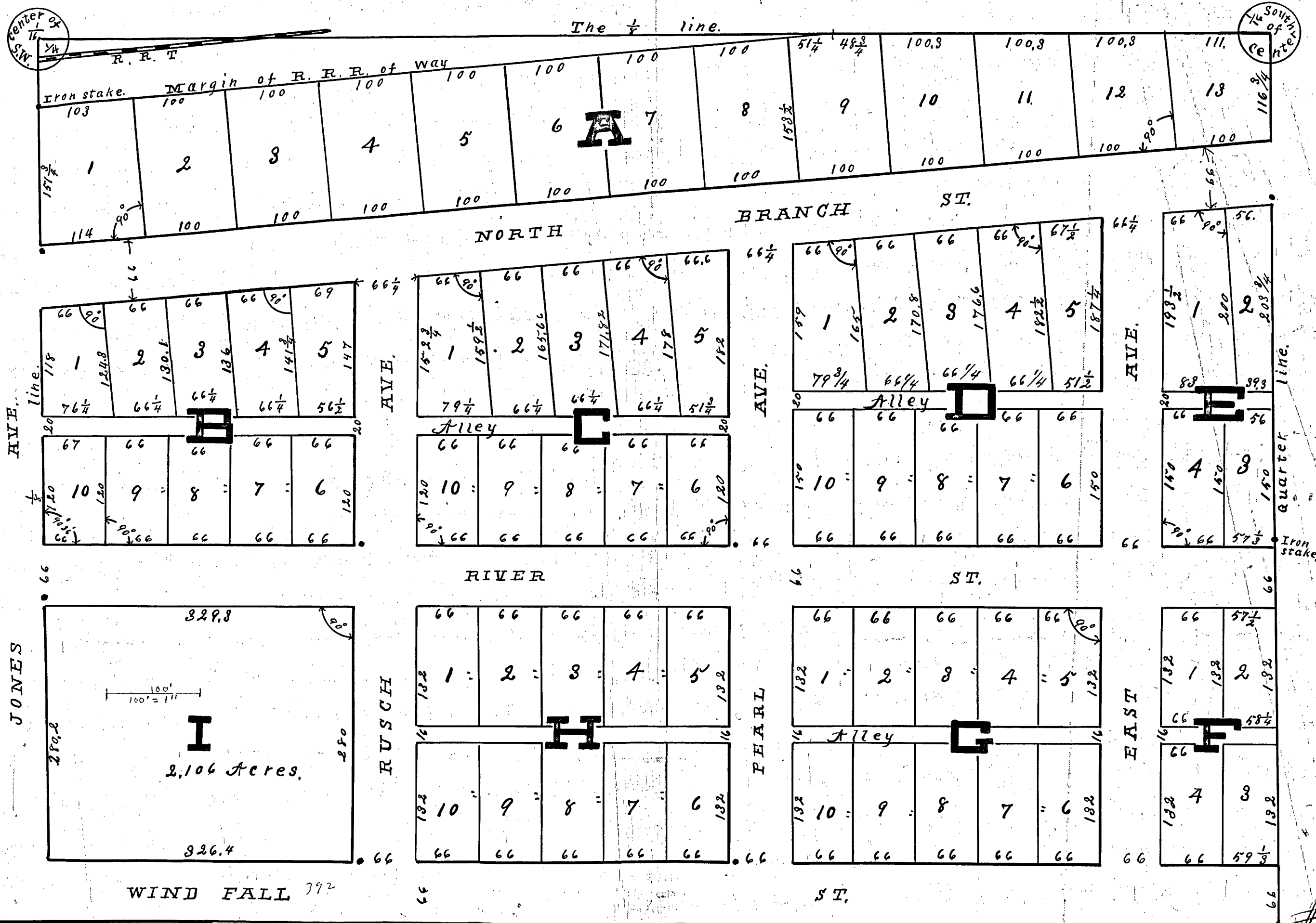

Part of the S.E.  $\frac{1}{4}$  of S.W.  $\frac{1}{4}$  of Section No. 8, T. 34, R. 15 E.  
Iron stakes were set at all points marked round dots  
on a prolongation of lines 2 feet from corners excepting  
at a point where the  $\frac{1}{4}$  line intersects south line of R.R.R.  
of way the stake is set at corner. Scale of map is 100 feet  
per inch.  
Surveyed in Sept. 1904 by  
N. H. SMITH C.E.

Register's Office.  
FOREST COUNTY, WIS.

Received for record the 6<sup>th</sup> day  
October 1904  
at 10 o'clock A.M. and recorded in Vol.  
19 of Deeds page 347  
M. J. Dickinson  
REGISTER

#10616

STATE OF WISCONSIN }  
COUNTY OF WAUPACA } ss, I, N.H. Smith surveyor do hereby Certify that I have surveyed and mapped into Blocks, Lots streets  
and alleys all of that part of the S.E.  $\frac{1}{4}$  of S.W.  $\frac{1}{4}$  of Section No. 8, T. 34, R. 15 E. that is bounded by the following  
described line. Commencing at the N.E. corner of the above described forty, thence running south on the quarter line  
968.7 feet, thence West 1309.5 feet to the  $\frac{1}{4}$  line, thence north on the  $\frac{1}{4}$  line 88.1 feet to south line of R.R.R. of way, thence North  
85 degrees east on south line of R.R.R. of way 854  $\frac{1}{2}$  feet to the  $\frac{1}{4}$  line, thence east on the  $\frac{1}{4}$  line 460.6 feet to place of beginning  
That I made such survey and map in accordance to directions of the said owners, that said map is a correct representation  
of all of the exterior boundaries of the land surveyed and of the divisions thereon made, that in surveying and mapping the  
same I have fully complied with the provisions of Chapter No. 101 of the Revised Statute of 1898. Dated, Sept. 22, 1904.  
N.H. Smith Surveyor.

STATE OF WISCONSIN }  
COUNTY OF FOREST } ss, We, the owners of the land represented by the annexed map do hereby Acknowledge that said land has  
been surveyed and divided as represented on the above map in accordance to our instructions, and will  
be known as Rusch's Addition to Wabeno, Forest Co. Wis.

State of Wisconsin }  
County of Forest } ss, on this day of September 1904 personally came before me to me known to be the parties who  
caused the above described land to be surveyed and divided as represented in the above map and  
acknowledge the same to be their free act and deed.

J. E. Hinley, Notary Public, Wis.

My Commission Expires March 31, 1907

RUSCH'S ADD WABENO.