

# RUSCH'S 2<sup>ND</sup> ADD. TO WABENO, WIS.

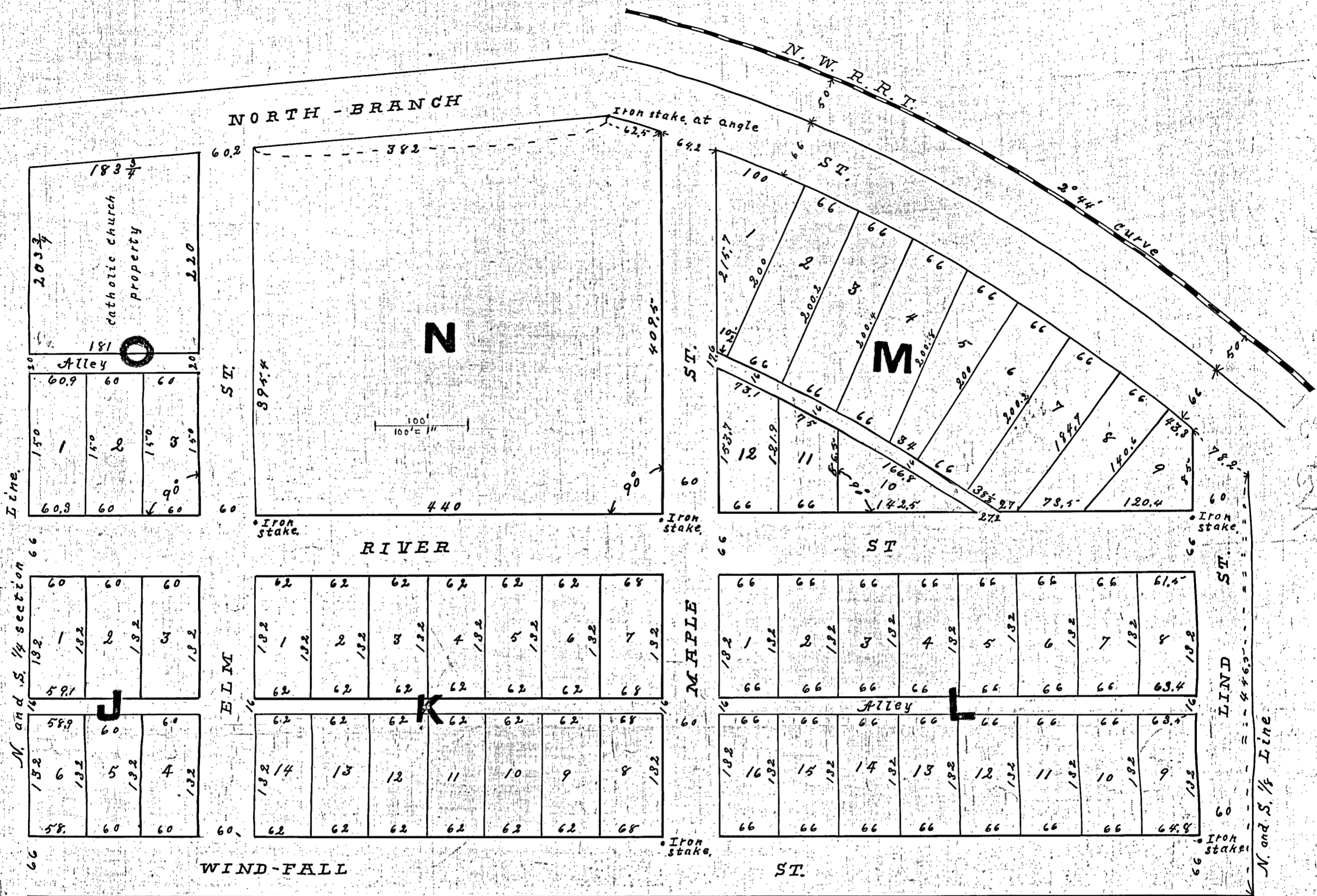

Part of S. W. 1/4 of S. E. 1/4 of Section No. 8, T. 34 N., R. No. 15 E. Iron stakes were set at all points, marked iron stakes on a prolongation of street lines two feet from corners, scale of plat is 1 inch = 100 feet.

I, N. G. Smith surveyor, do hereby certify that I have surveyed and mapped all of that part of the S. W. 1/4 of S. E. 1/4 of Section No. 8, Township No. 34 N., Range No. 15 E. as represented on the above map by the order and direction of the said owners; that the said map is a true and correct representation of all of the exterior boundaries of the land surveyed, and of the divisions thereon made, that in surveying subdividing and mapping the same into blocks, lots, streets and alleys I have fully complied with the provision of Chapter 101 of the Revised Statute of the State of Wisconsin. Dated this 12<sup>th</sup> day of July 1907. *N. G. Smith*, Surveyor.

State of Wisconsin }  
County of Forest } ss. We the owners of the land represented by the above map do hereby acknowledge that said land has been surveyed and mapped in accordance to our instructions, and acknowledge the same to be our own free act and deed. The said plat will be known as Rusch's Second Addition to Wabeno, Wis.

Witnesses  
*Frank Meng*  
*W. Dickinson*

Owners  
*A. C. Rusch*  
*A. P. Rusch*  
*Amie J. Rusch*

State of Wisconsin }  
County of Forest } ss. On this 10<sup>th</sup> day of ~~July~~ <sup>August</sup>, 1907 personally came before me known to be the parties who caused the above described land to be surveyed and platted, and acknowledge the same to be their own free act and deed.

*W. Dickinson* Notary Public  
*Wisconsin*

Register's Office }  
Forest County, Wis. } ss.  
Received for record the 12<sup>th</sup> day of Aug A. D. 1907 at 9 o'clock A. M., and recorded in Vol. 25 of Deeds, page 334.

Register's Office }  
Forest County, Wis. } ss. Record of this Plat made this 27<sup>th</sup> day of April A. D. 1910 at 8 o'clock A. M. and recorded in Vol. 1 of Plats, Page 17.  
*Andrew Oettinger* Register of Deeds

My Commission expires Oct 11-1908.

*Alvord Smith* Deputy

RUSCH'S 2<sup>ND</sup> ADD WABENO