

MOORE AND HIESTAND'S

FIRST SUBDIVISION OF

LAKE HILBERT

FOREST COUNTY

WIS
J. E. MURPHY
1926

STATE OF WISCONSIN }
MARINETTE COUNTY } S.S.

I, J. E. Murphy, do hereby certify that I have surveyed the tract of land hereinafter described and platted the same into lots and streets under the name and title of "Moore and Hiestand's First Subdivision of Lake Hilbert" Forest County Wisconsin and I have placed iron monuments thereon at all points marked thus (iron) as thereon shown at all angles in the boundaries of said tract and that each of said iron monuments is not less than 18 inches long and not less than 2 inches in diameter and that I made the annexed map all under the order and direction of P. A. Moore and which said tract of land is that part of Lot 1 of Section 1 T. 37 N., R. 16 E. described as follows to wit:

Commencing at an iron monument in the east line of State Highway 101 184 feet northeasterly from where the south 1/2 line crosses said State Highway 101. Thence North 13° 35' East 730 feet thence South 68° East 265 feet to Lake Hilbert thence running South westerly along shore of said Lake Hilbert 690 feet to an iron monument 184 feet distant from said south 1/2 line thence west and parallel to said south 1/2 line 123 feet to place of beginning

And I do further hereby certify that the annexed map is a correct representation of all the exterior boundaries of the land surveyed and the division thereon made and that I have fully complied with the provisions of Chapter 236 of the Wisconsin Statutes for 1925 in surveying subdividing and mapping the same

IN TESTIMONY WHEREOF I have hereunto set my hand this 9th day of Feb. 1927.

J. E. Murphy
Co. Supt.

Subscribed and sworn to before me this 9th day of Feb. 1927
Sealed in Presence of
NOTARY PUBLIC
Marquette County Wisconsin
My Commission expires Feb. 17, 1929

STATE OF WISCONSIN }
DANE COUNTY } S.S.

We P. A. Moore Frances R. Hiestand Wm. A. Hiestand

The owners of the land described in the foregoing certificate of J. E. Murphy County Surveyor hereby certify that we as such owners caused the land described in said certificate to be surveyed subdivided and platted as represented on the annexed map and we as said owners do hereby dedicate to the public the streets in said plat

IN TESTIMONY WHEREOF we have hereunto set my hand and seal at Madison Dane County Wisconsin on the 10th day of January 1927

Ed. Holder R. A. Moore
Lillian E. Sherwin Frances R. Hiestand
Wm. A. Hiestand

STATE OF WISCONSIN }
DANE COUNTY } S.S.

Personally came before me this 10th day of January 1927
P. A. Moore Frances R. Hiestand Wm. A. Hiestand named in the foregoing certificate to me known to be the persons who executed the foregoing certificate and acknowledged that they executed the same freely and voluntarily
My Commission expires July 10, 1927
Ed. Holder
Notary Public
Dane County Wisconsin

Resolution of Approval by the Town Board
Whereas P. A. Moore has caused certain land in the Town of Armstrong Creek to be platted under the name and title "Moore and Hiestand's first subdivision of Hilbert Lake Forest County Wisconsin" Therefore it is resolved that said plat be approved and is hereby approved
I hereby certify that the above resolution was passed by the Town Board of Armstrong Creek on the 28th day of June 1927
Jessie E. Luukkala
Town Clerk

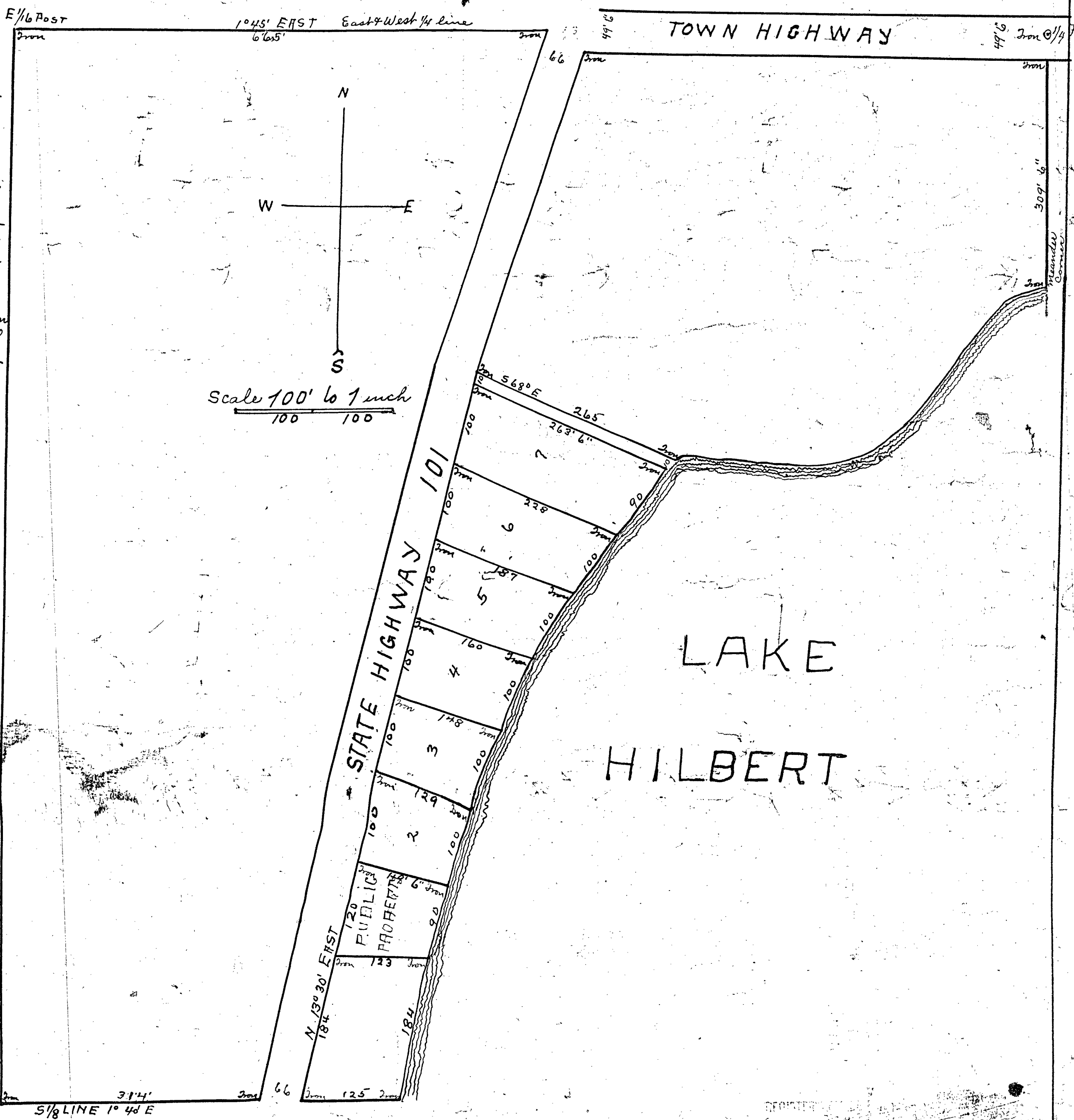

RECORDED
July 10, 1927
Plats
54
E. O. Woodbury