

Reservoir



LEGEND:
Proposed Mains shown in Orange
Hydrants shown thus 9
Sizes of Mains as shown

WATERWORKS SYSTEM CRANDON, WISCONSIN.

DRUAR & MILINOWSKI CONSULTING ENGINEERS
St. Paul, Minn. AUG. 1925

Scale: 1"=300 ft.

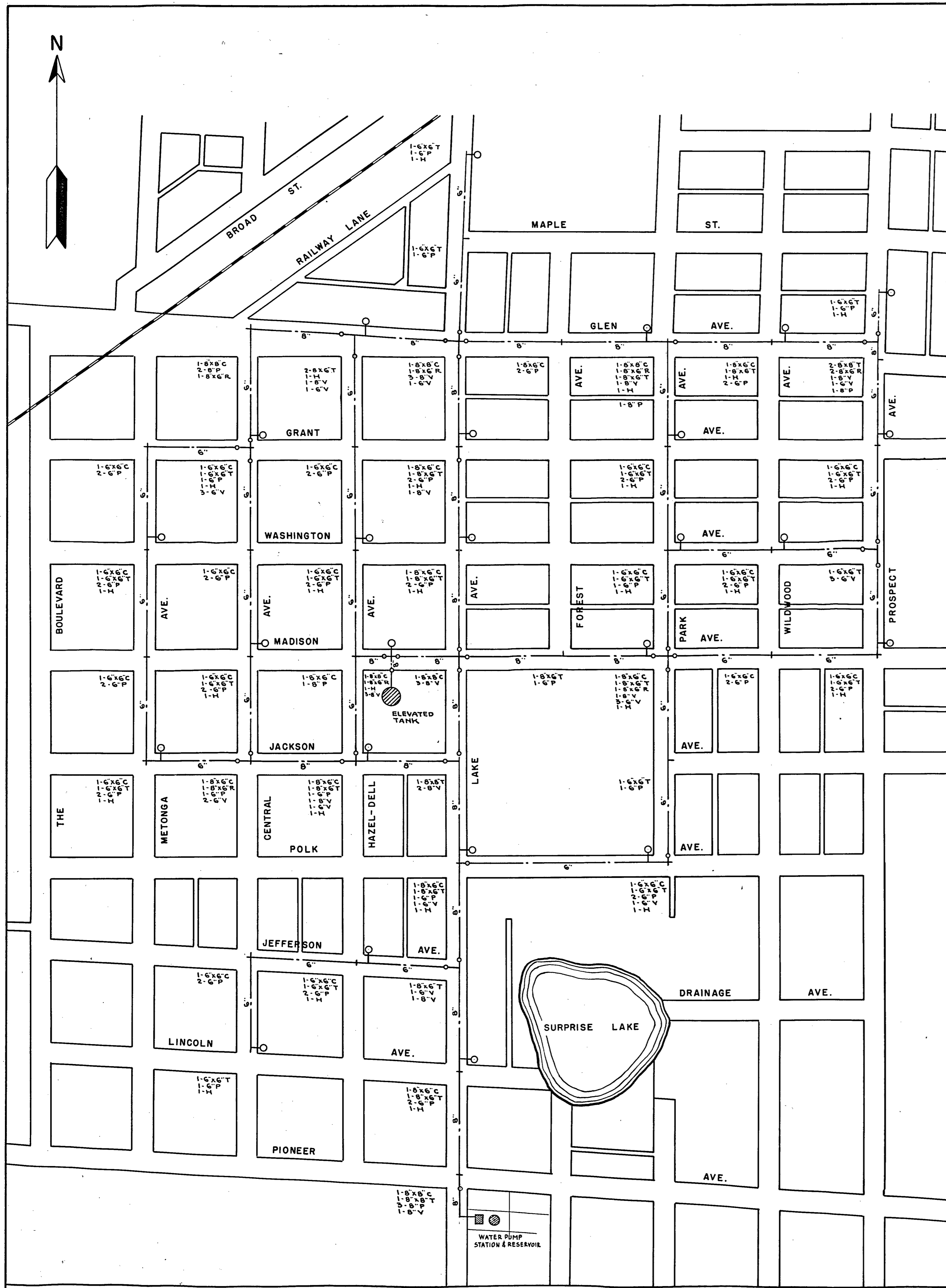

WATER SYSTEM
SCALE: 1" = 200'

INDEX

SHEET 1
GENERAL WATER MAP
GENERAL SEWER MAP
KEY

SHEET 2
GLEN AVE.
GRANT AVE.
WASHINGTON AVE.

SHEET 3
MADISON AVE.
POLK AVE.
JACKSON AVE.
JEFFERSON AVE.

SHEET 4
METONGA AVE.
CENTRAL AVE.
HAZEL-DELL AVE.

SHEET 5
LAKE AVE.
PROSPECT AVE.

SHEET 6
PARK AVE.

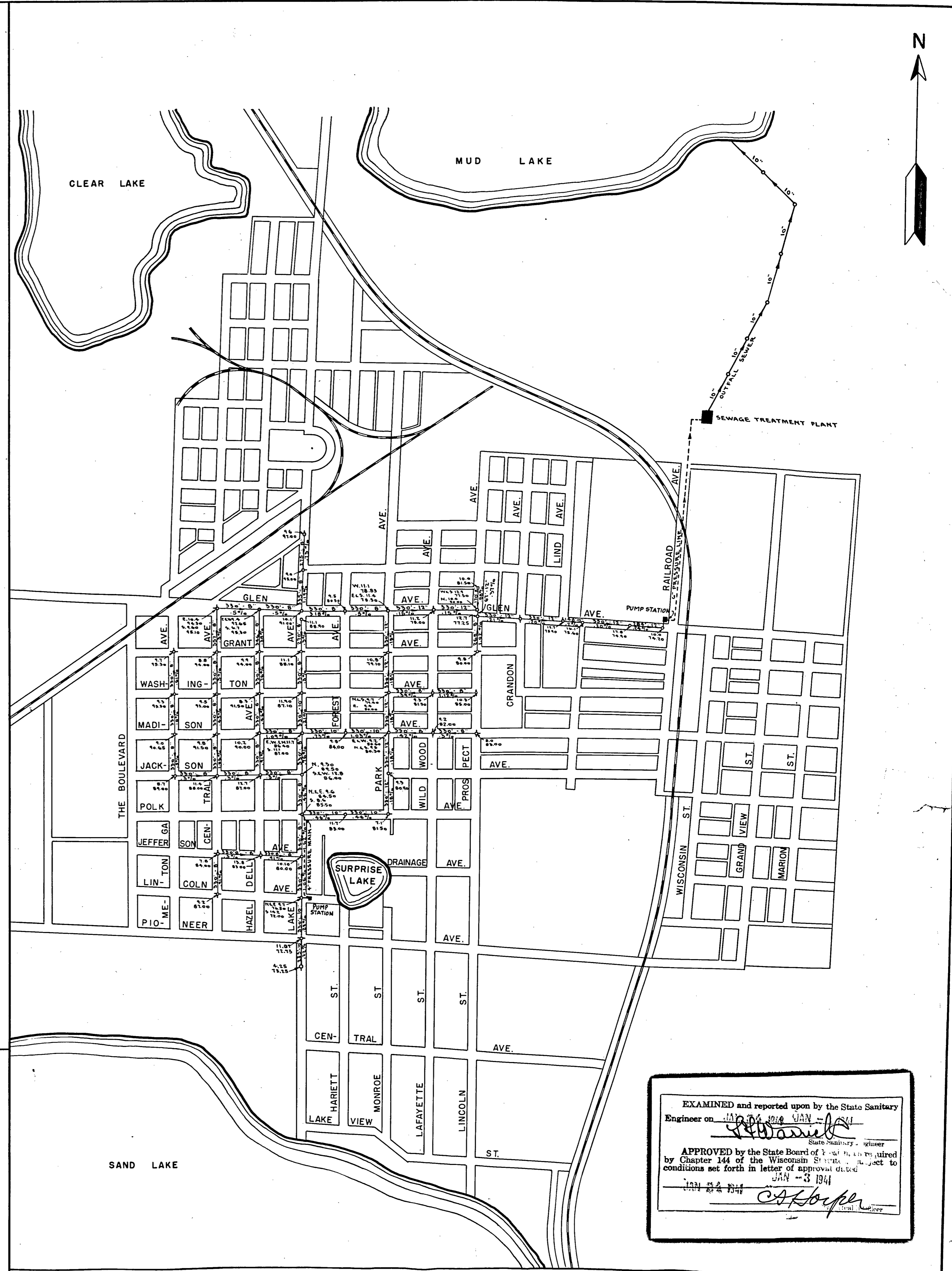
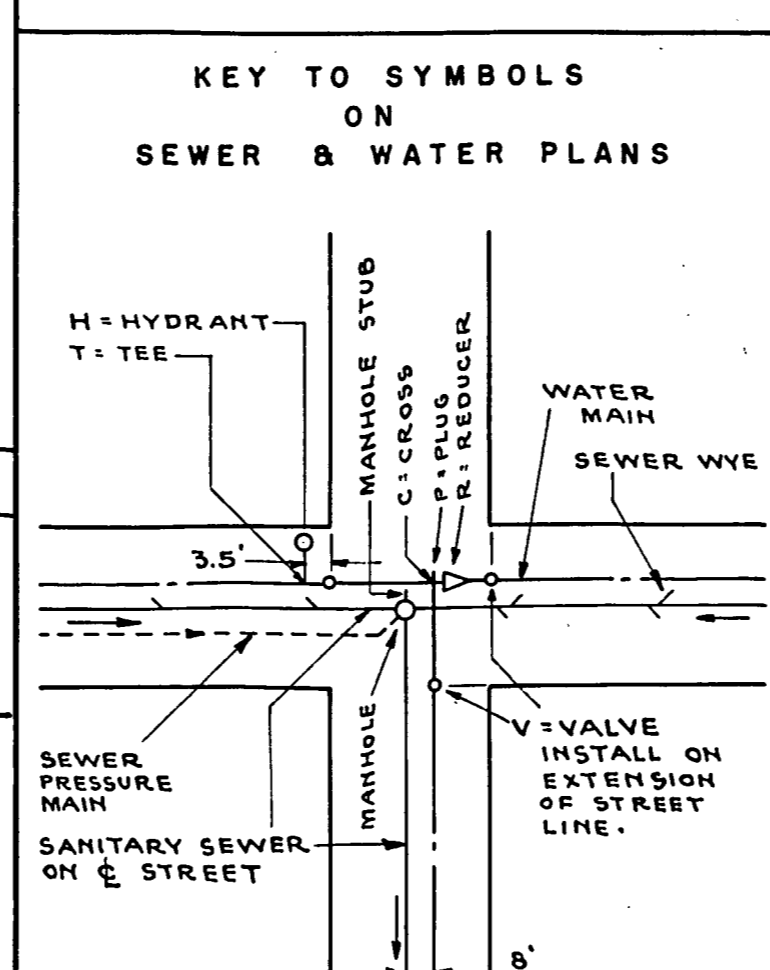

SANITARY SEWER SYSTEM
SCALE: 1" = 500'

EXAMINED and reported upon by the State Sanitary Engineer on JAN 24 1940

APPROVED by the State Board of Health as required by Chapter 144 of the Wisconsin Statutes, subject to conditions set forth in letter of approval dated JAN 23 1940

C. A. Boyer

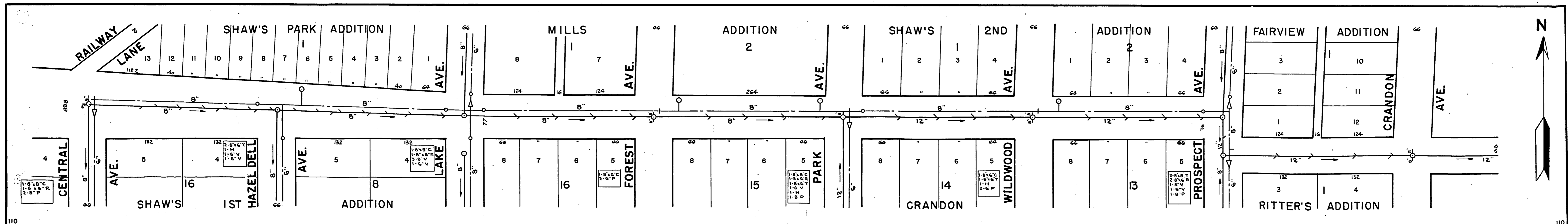

GLEN AVENUE

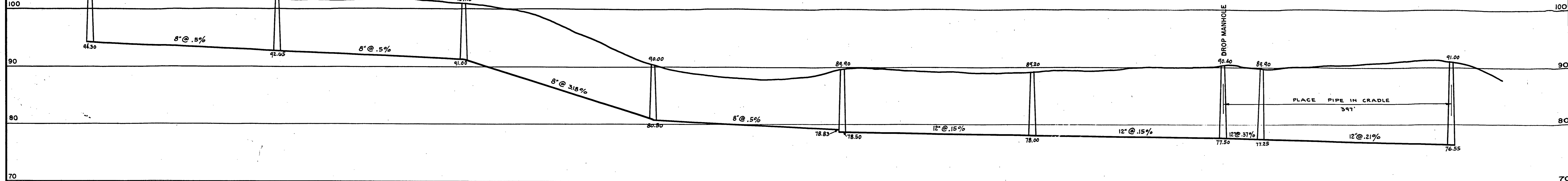

GROUND	104.70	102.00	101.10	90.00	89.40	89.20	90.40	89.40	91.00	GROUND
GRADE	44.30	42.65	41.00	80.50	78.83	78.50	78.00	77.50	77.15	76.55
CUT	10.40	9.35	10.10	9.50	11.07	11.40	11.20	12.40	12.65	14.45
DISTANCE	330'			330'			330'			DISTANCE

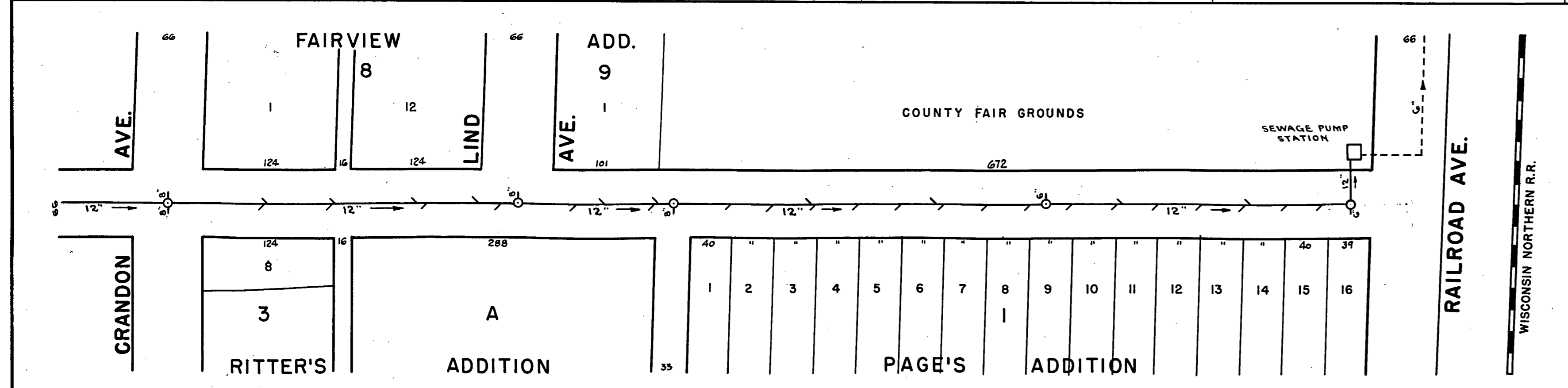

GLEN AVENUE

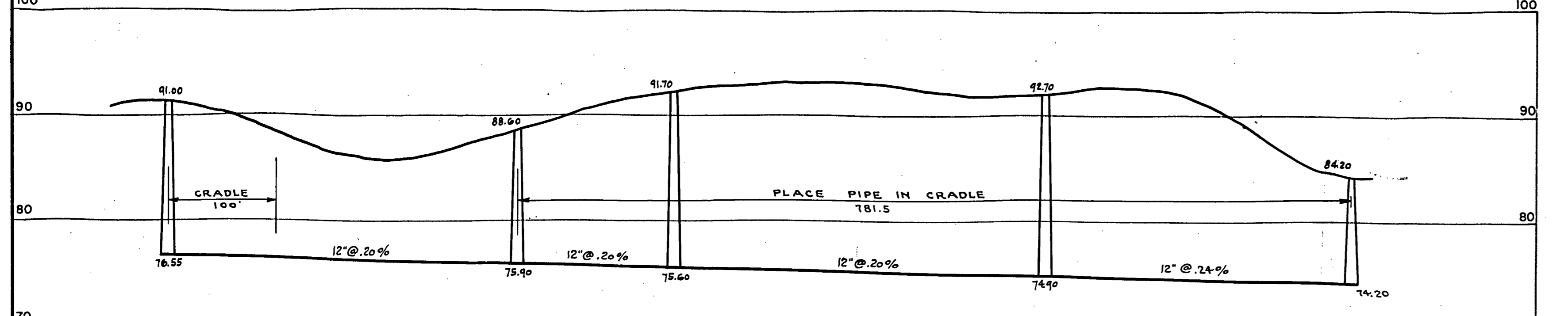

GROUND	91.00	88.60	91.70	92.70	84.20	GROUND
GRADE	76.55	75.90	75.60	74.40	74.20	GRADE
CUT	14.45	12.70	16.10	17.80	10.00	CUT
DISTANCE	330'		147.5'	330'	284'	DISTANCE

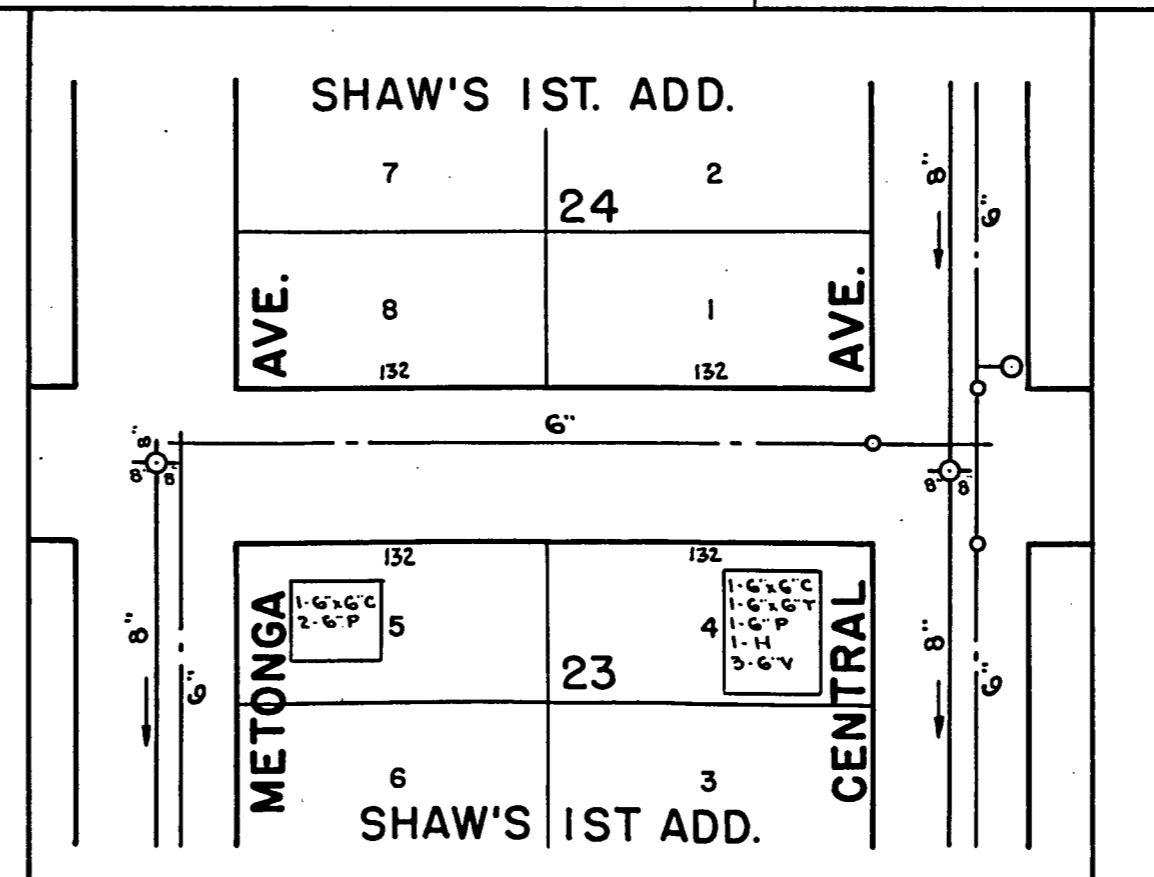

GRANT AVE.

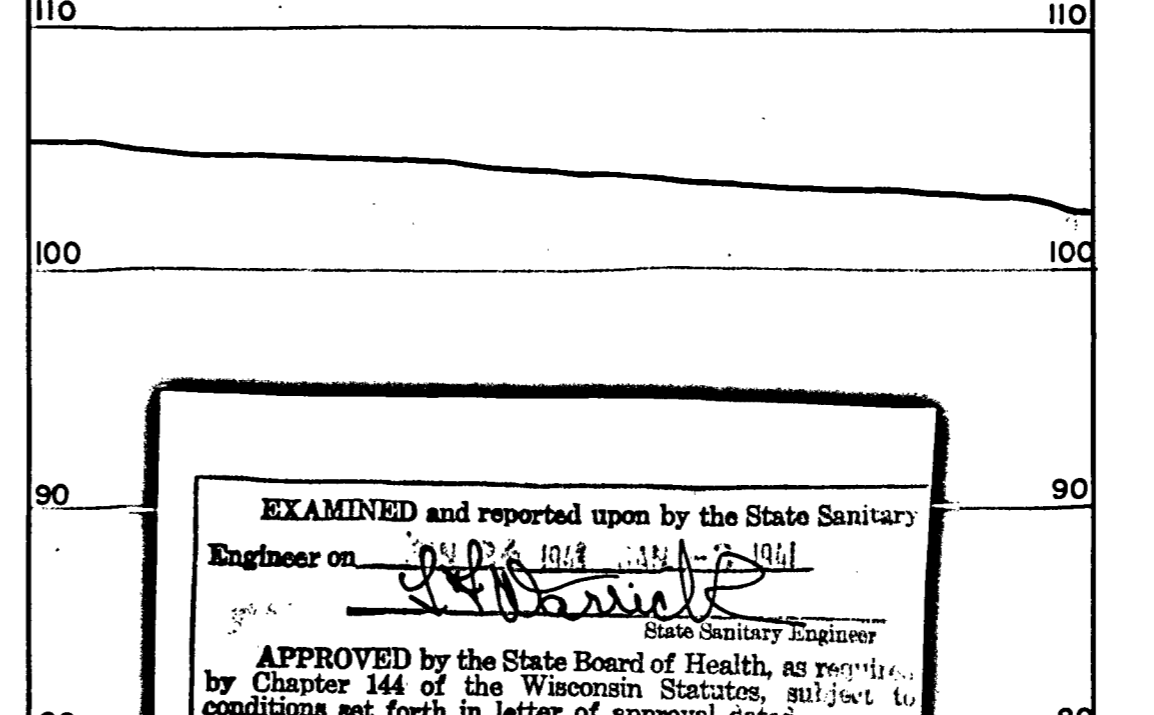

GROUND	110.00	84.20	GROUND
GRADE	100.00	74.20	GRADE
CUT	10.00	10.00	CUT
DISTANCE	330'		DISTANCE

EXAMINED and reported upon by the State Sanitary Engineer on Nov 23 1940 1940

APPROVED by the State Board of Health, as required by Chapter 144 of the Wisconsin Statutes, subject to conditions set forth in letter of approval dated Nov 23 1940

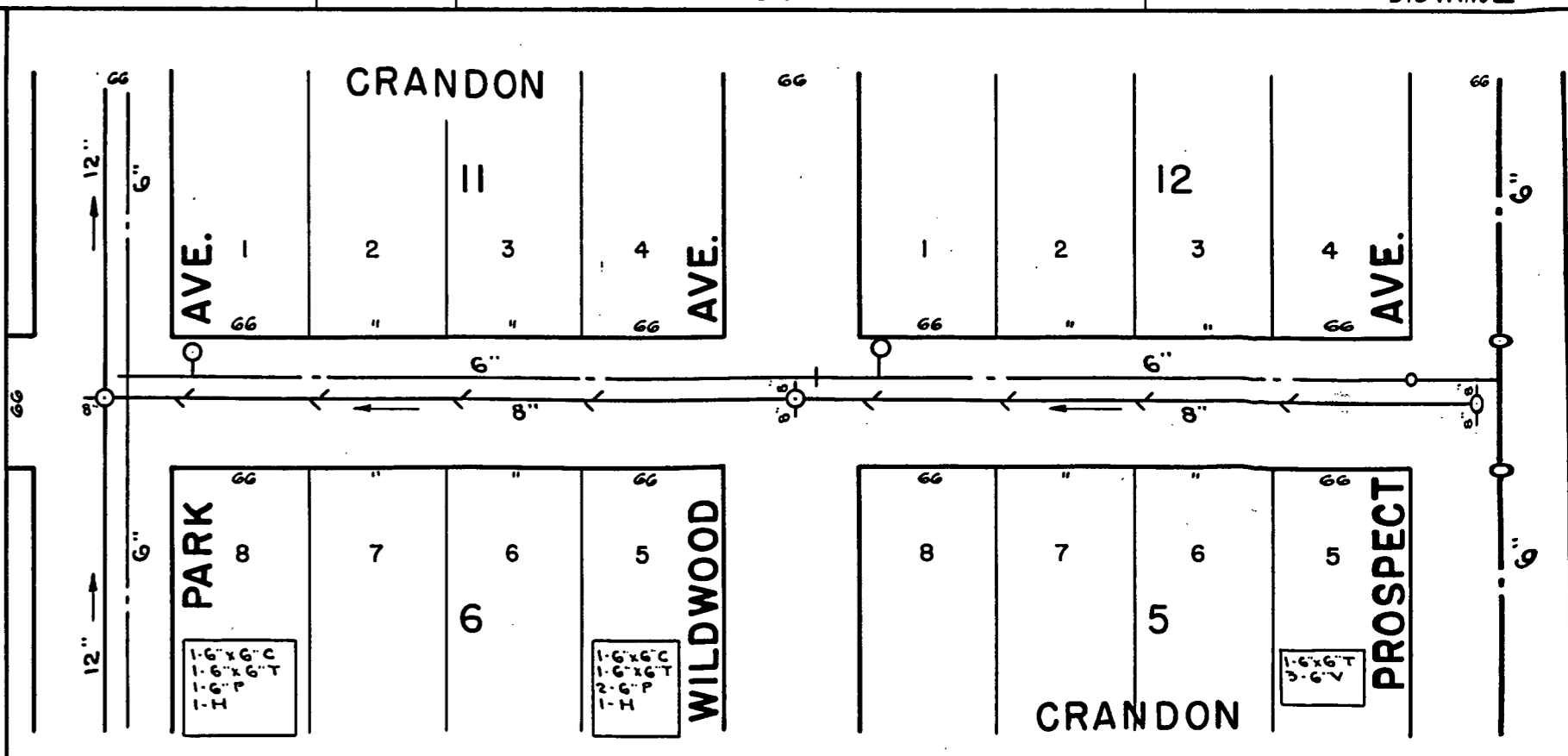

WASHINGTON AVE.

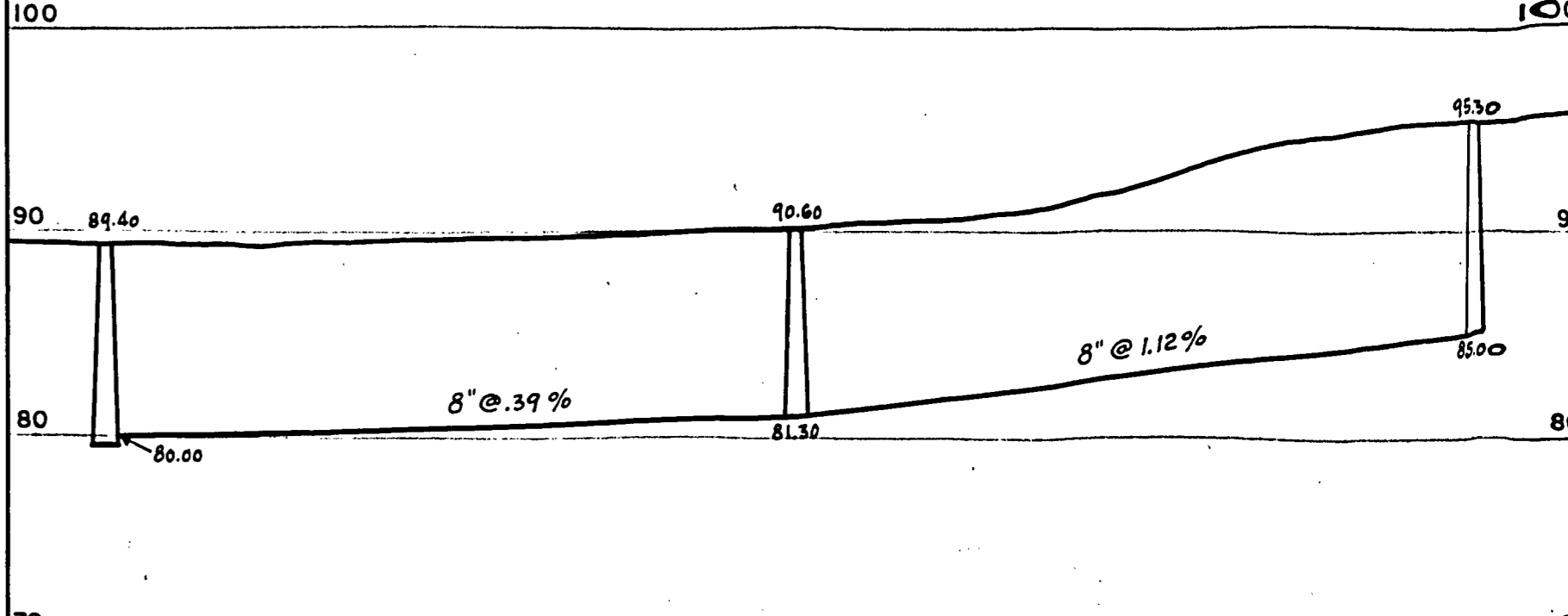

GROUND	89.40	90.00	85.00	GROUND
GRADE	80.00	81.30	85.00	GRADE
CUT	9.40	9.30	0.00	CUT
DISTANCE	330'		330'	DISTANCE

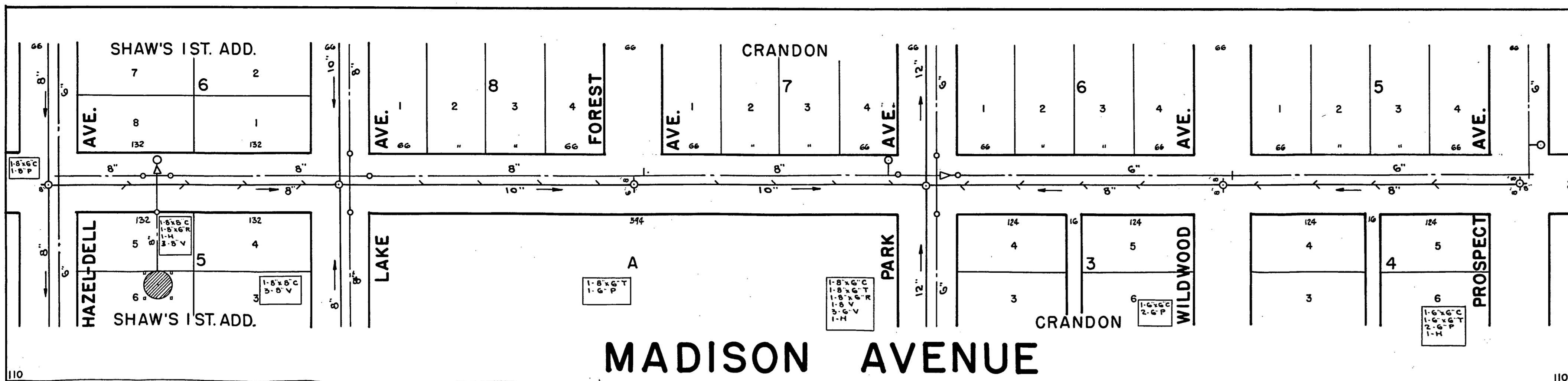

MADISON AVENUE

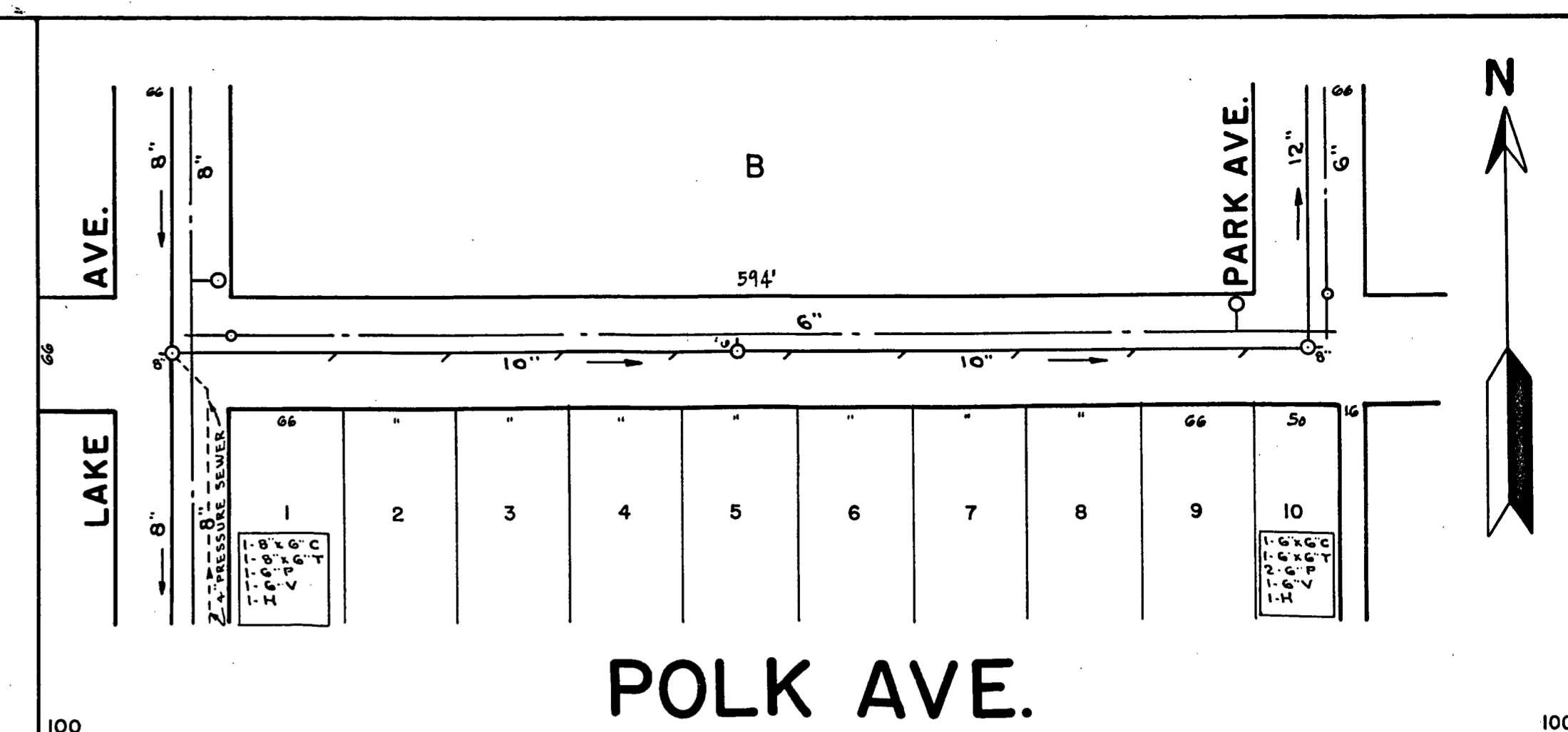

POLK AVE.

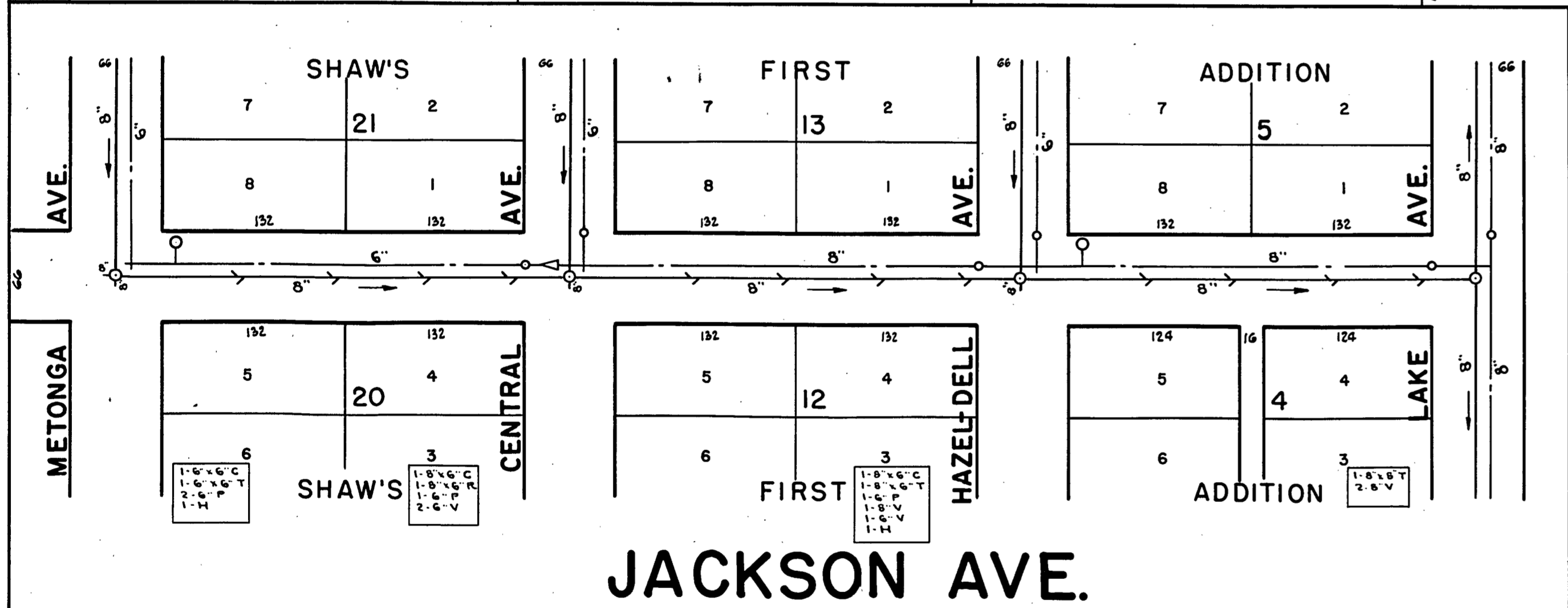
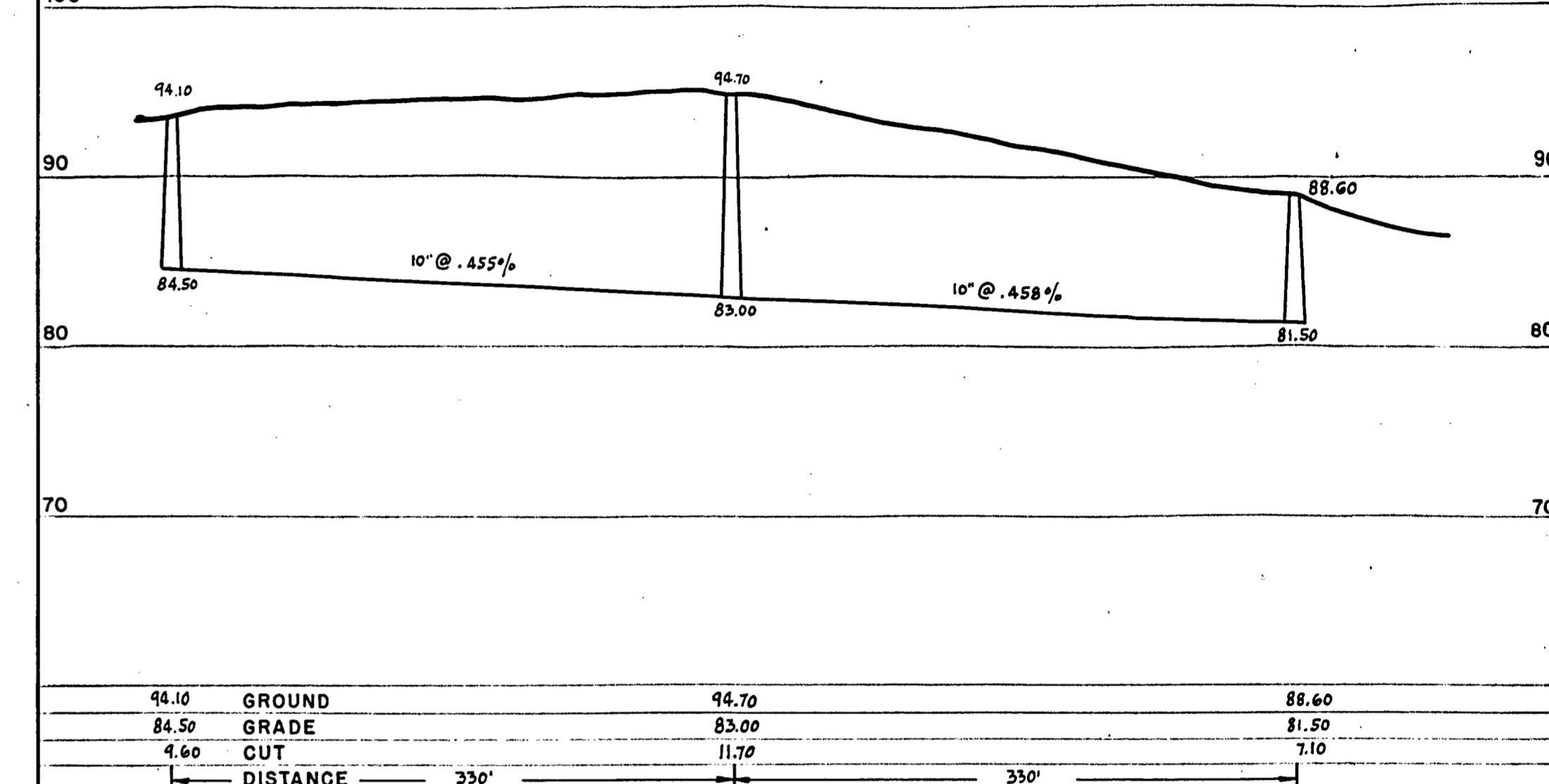
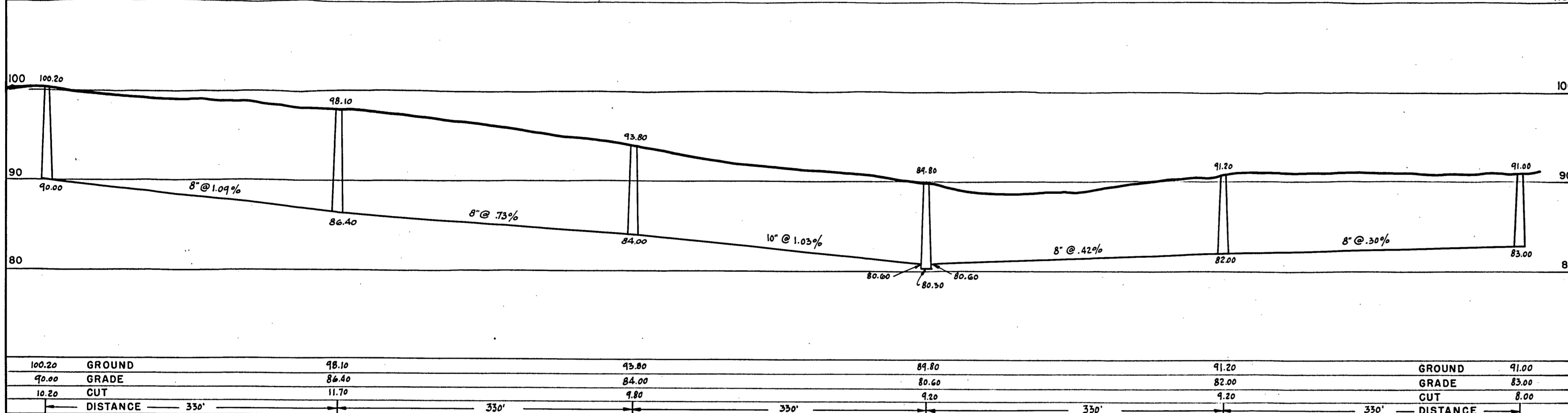

JACKSON AVE.

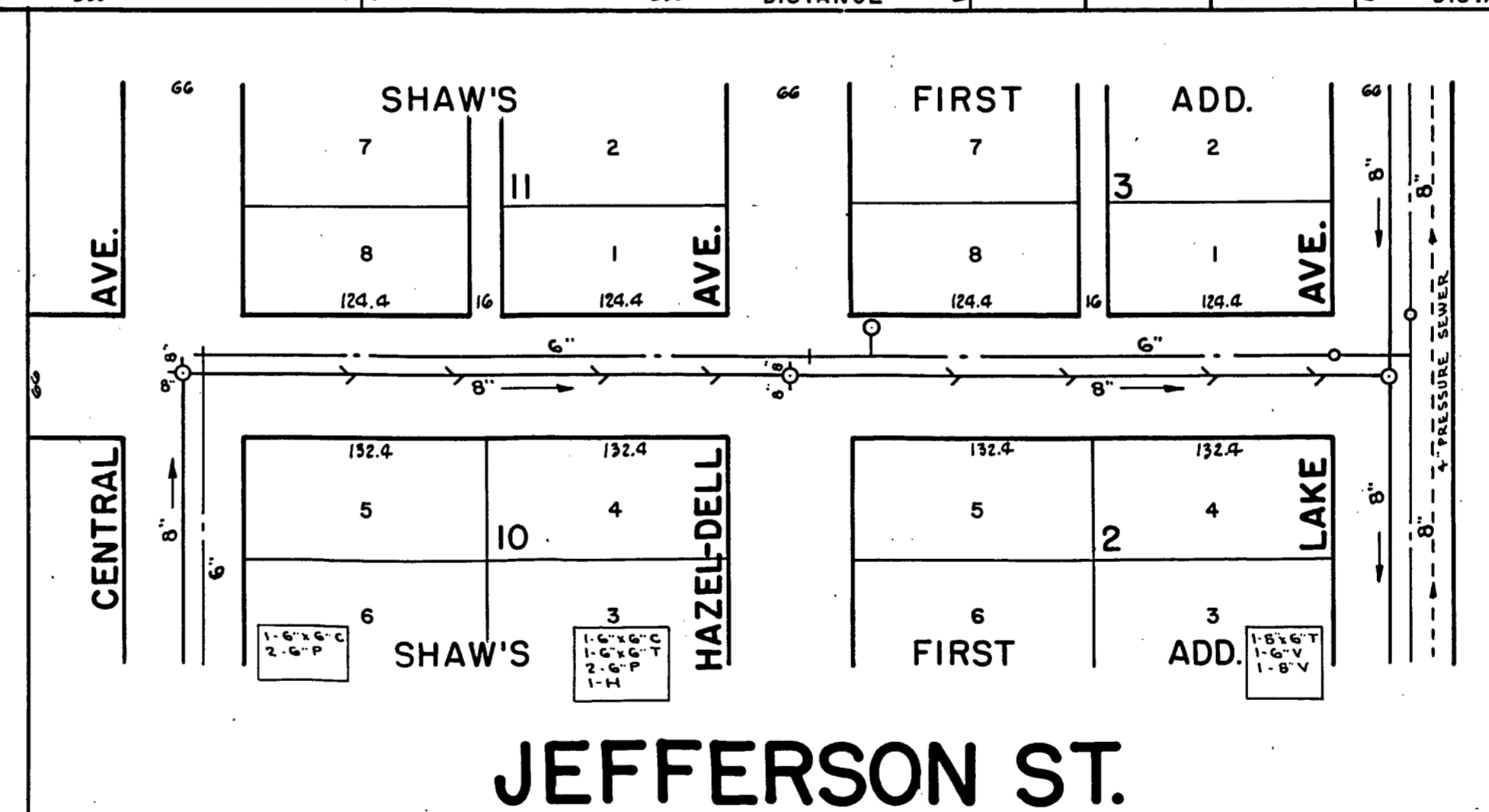

JEFFERSON ST.

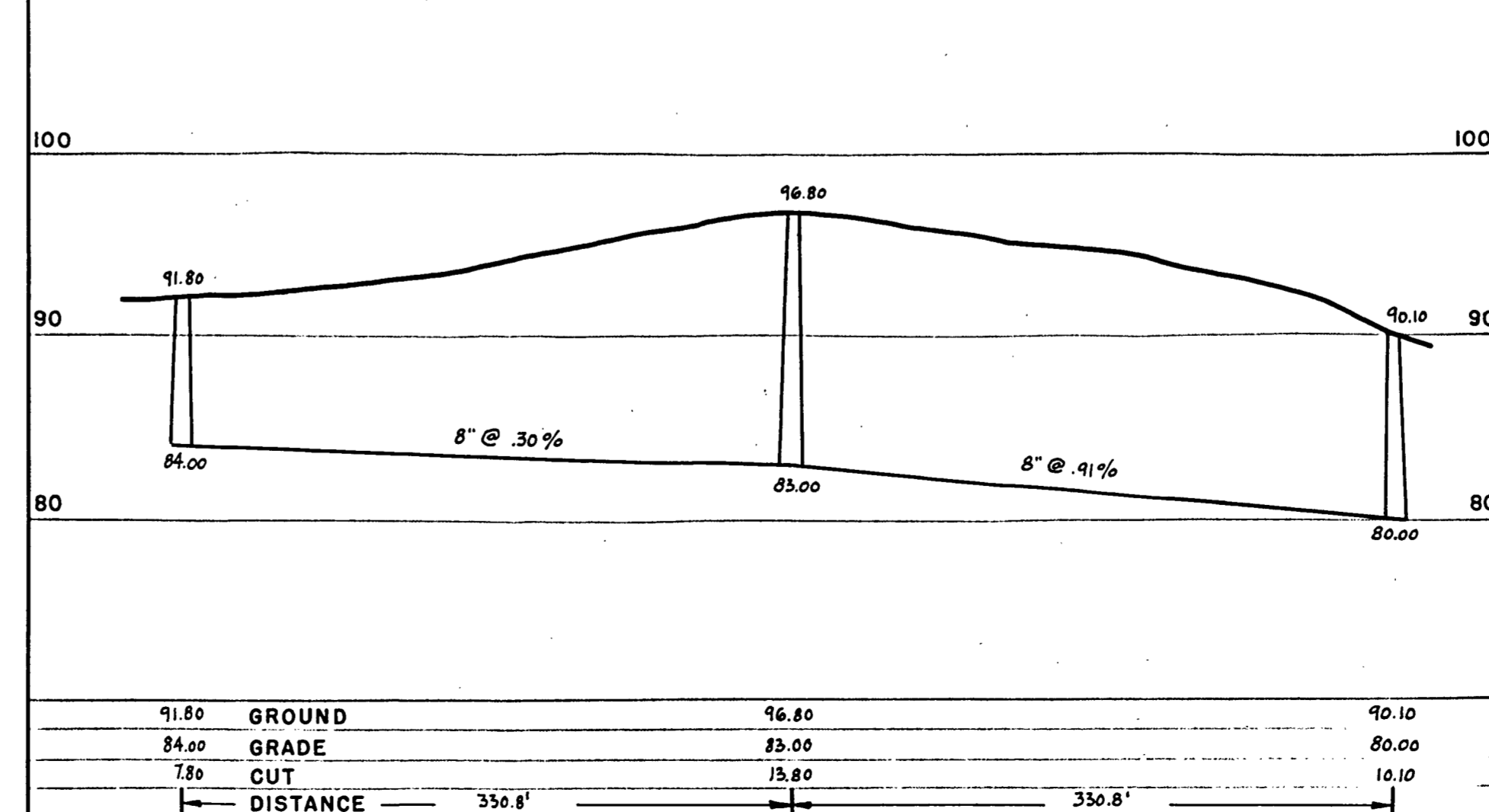
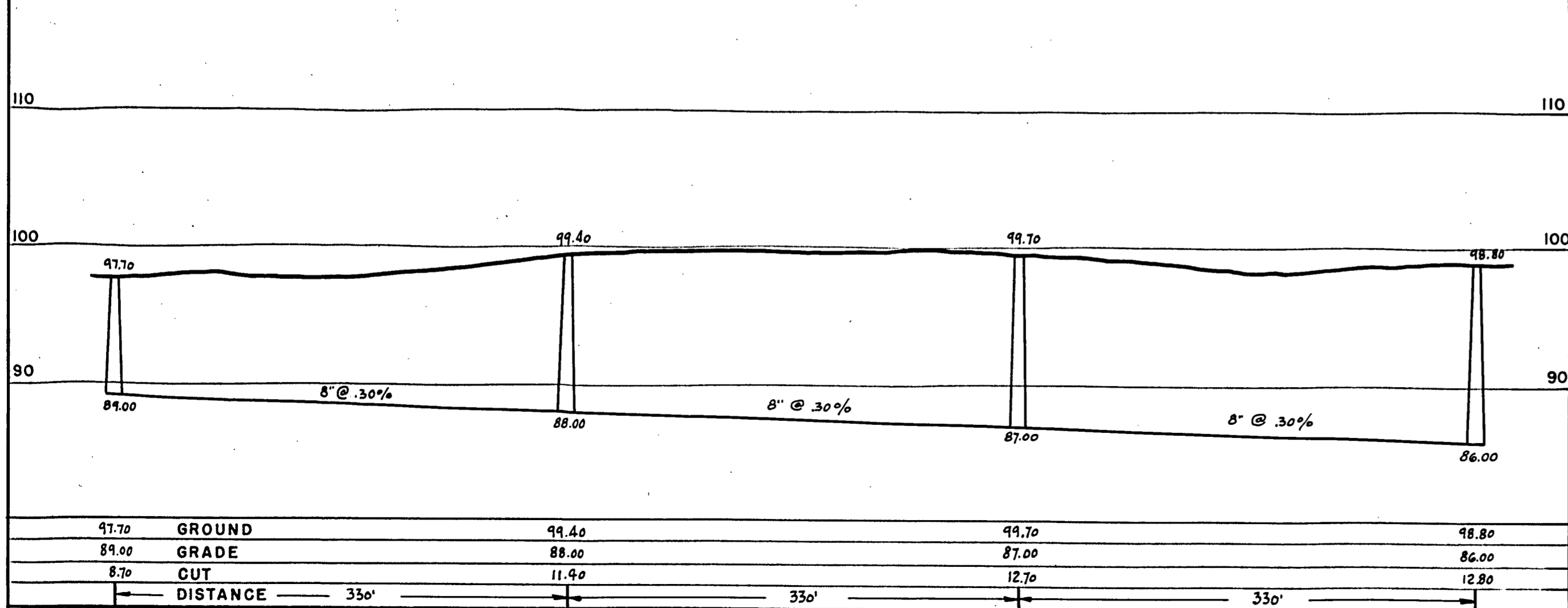

EXAMINED and reported upon by the State Sanitary Engineer on *[Signature]*
 State Sanitary Engineer
 APPROVED by the State Board of Health, as required by Chapter 144 of the Wisconsin Statutes, subject to conditions set forth in letter of approval dated *[Date]*
[Signature]
 State Health Officer

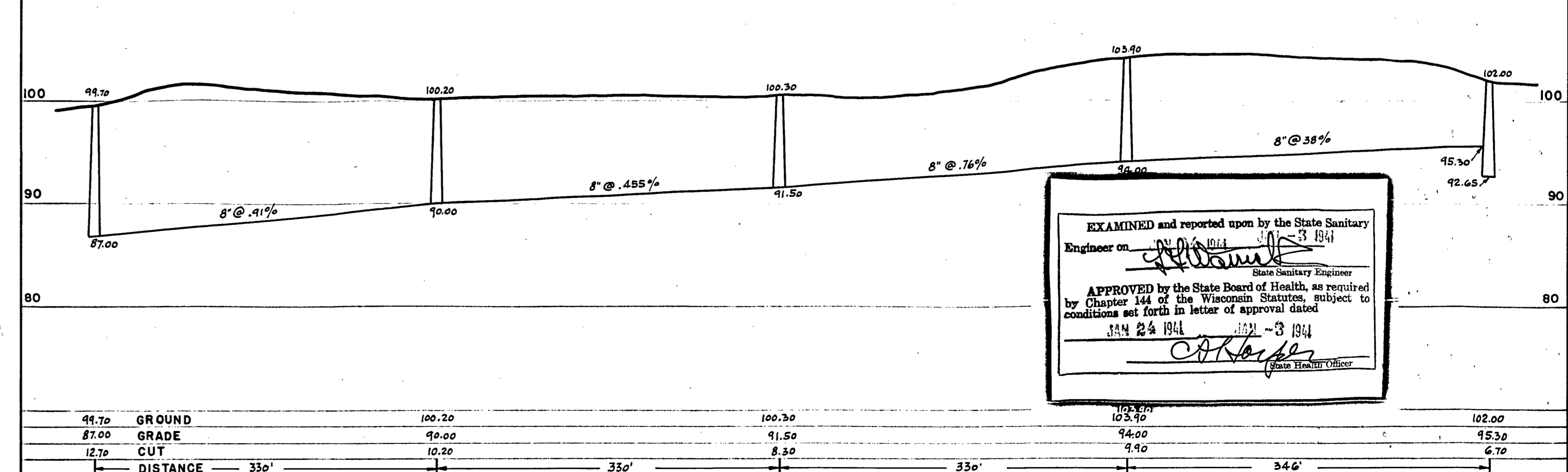
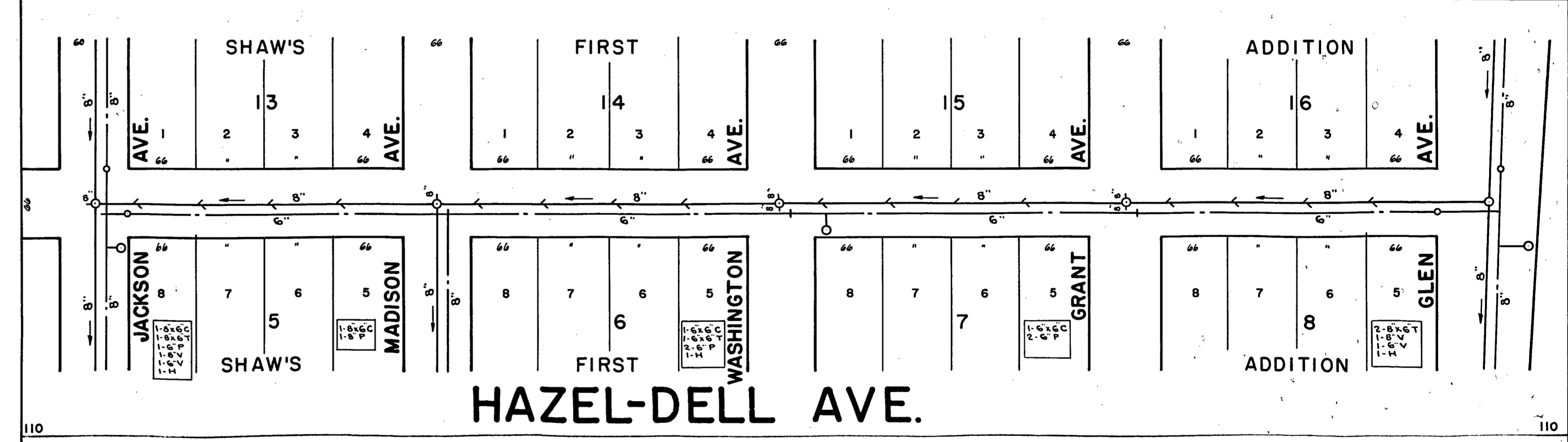
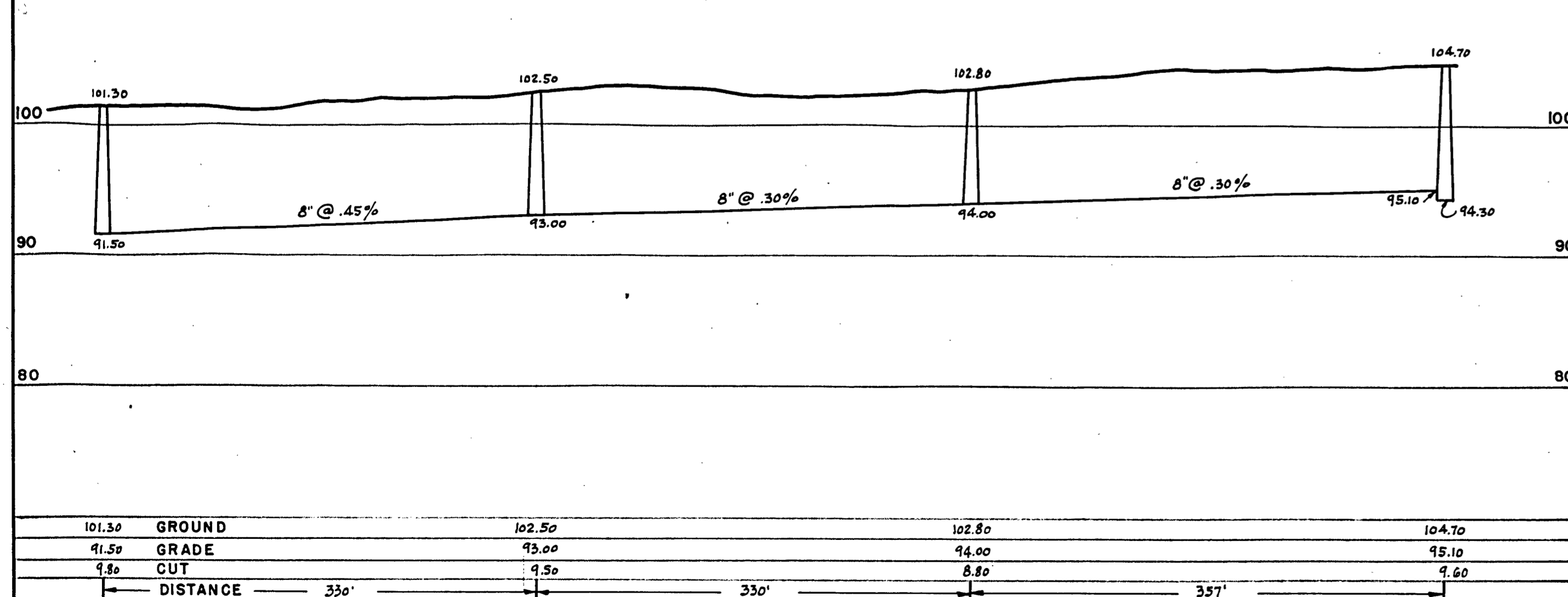
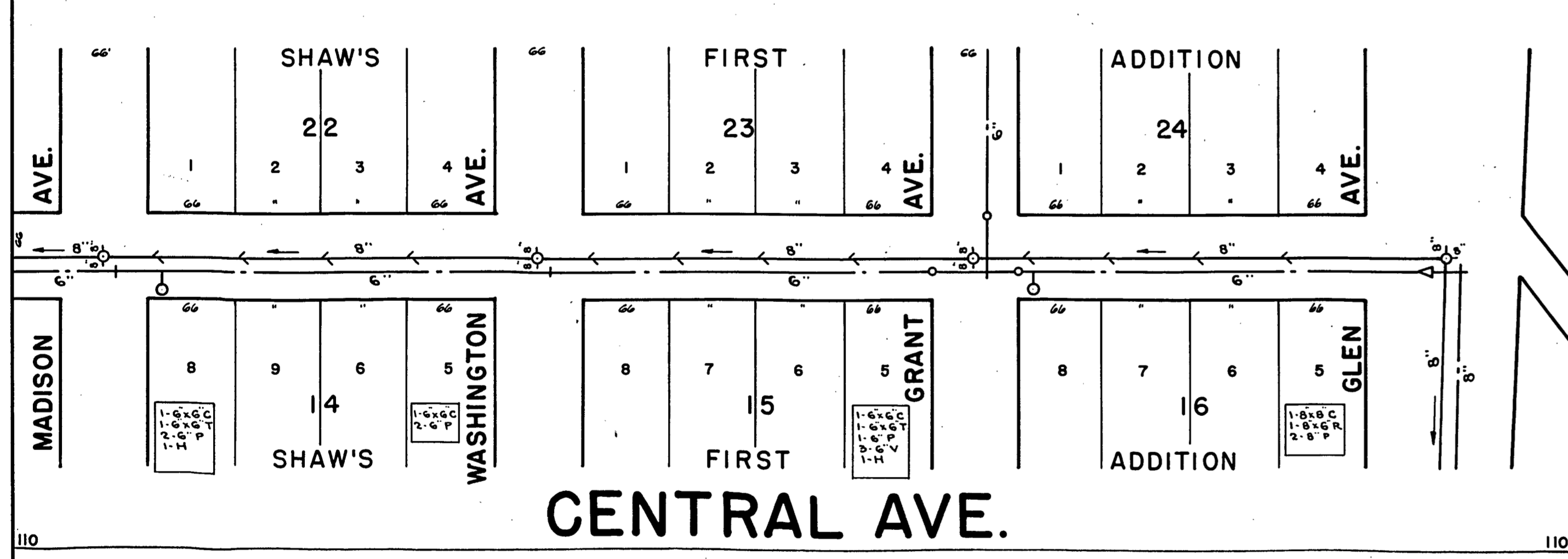
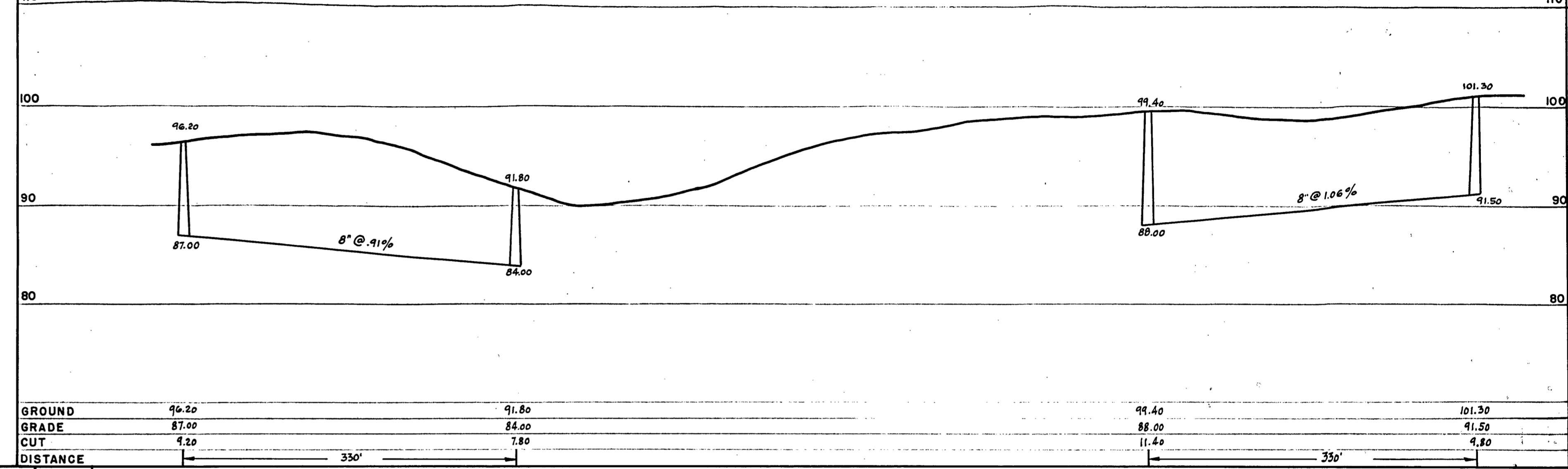
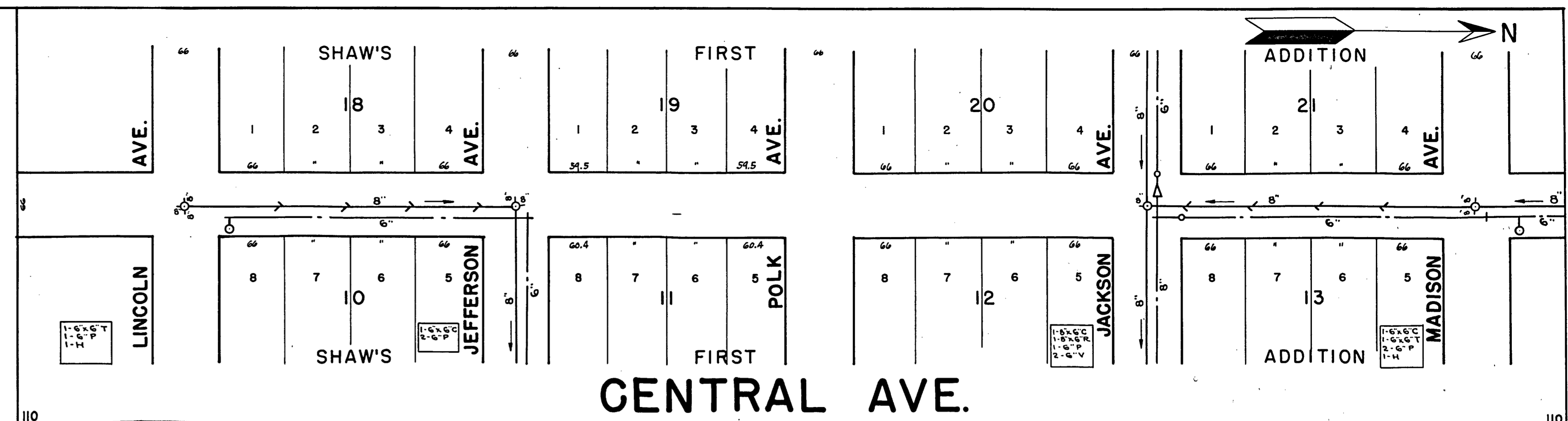
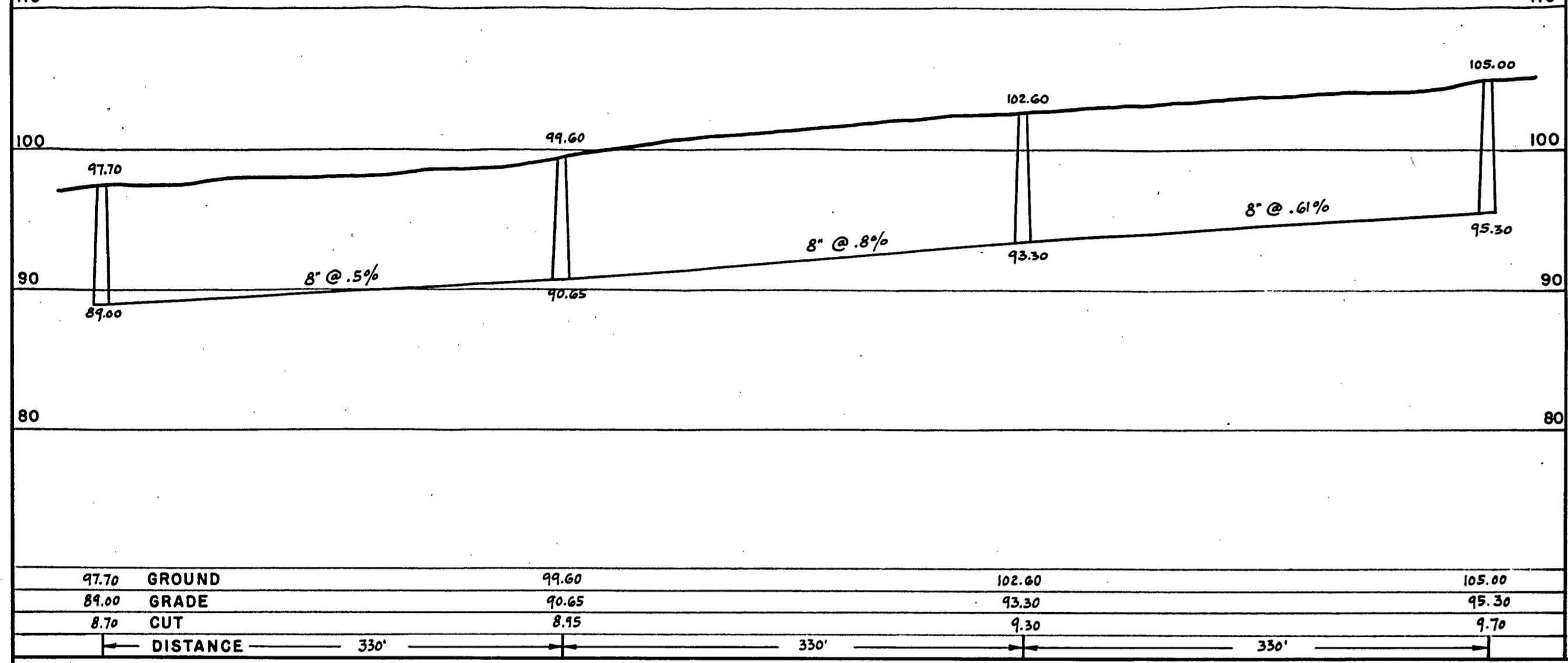
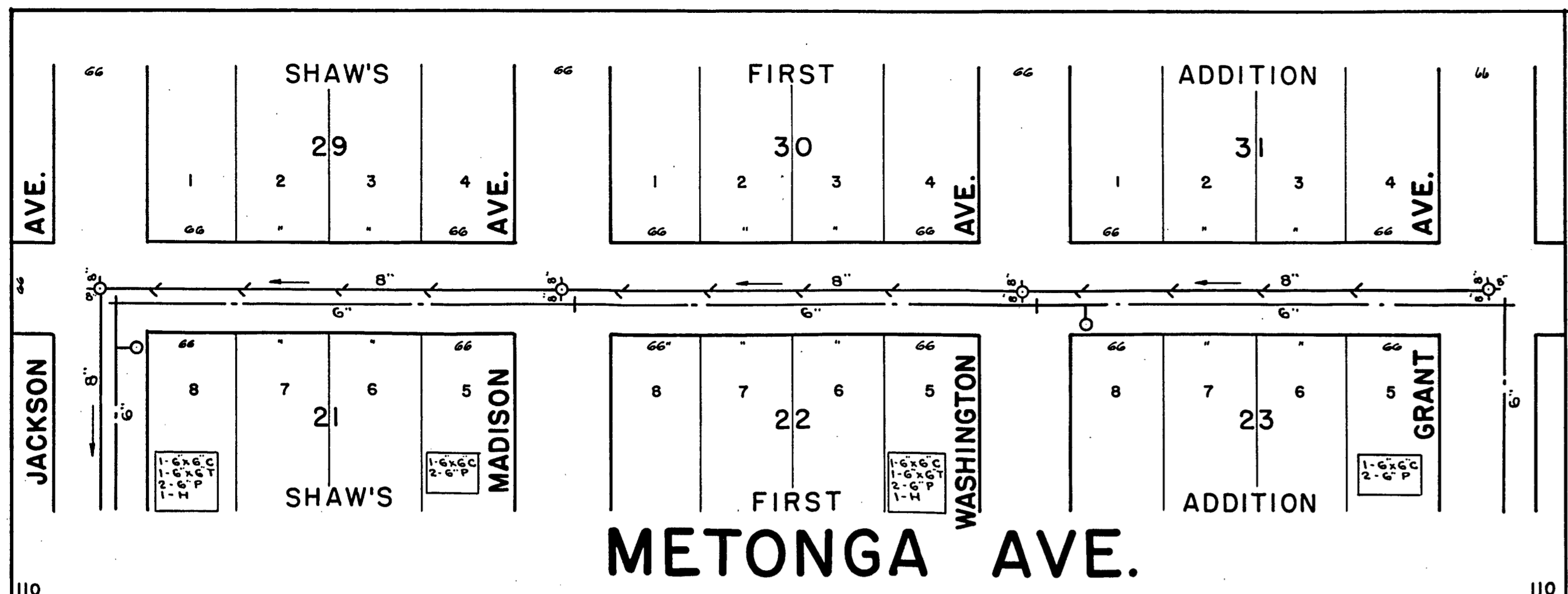

EXAMINED and reported upon by the State Sanitary Engineer on Nov 13 1941
 State Sanitary Engineer
 APPROVED by the State Board of Health, as required by Chapter 144 of the Wisconsin Statutes, subject to conditions set forth in letter of approval dated Jan 24 1941
Jan 24 1941
 State Health Officer

SANITARY SEWER AND WATER SYSTEM — CRANDON, WIS.

The Jerry Donohue Engineering Co. Engineers.
 Sheboygan, Wisconsin.

Scale: Horizontal 1" = 80' Vertical 1" = 8'
 November 1940 File No. A7862 **4**

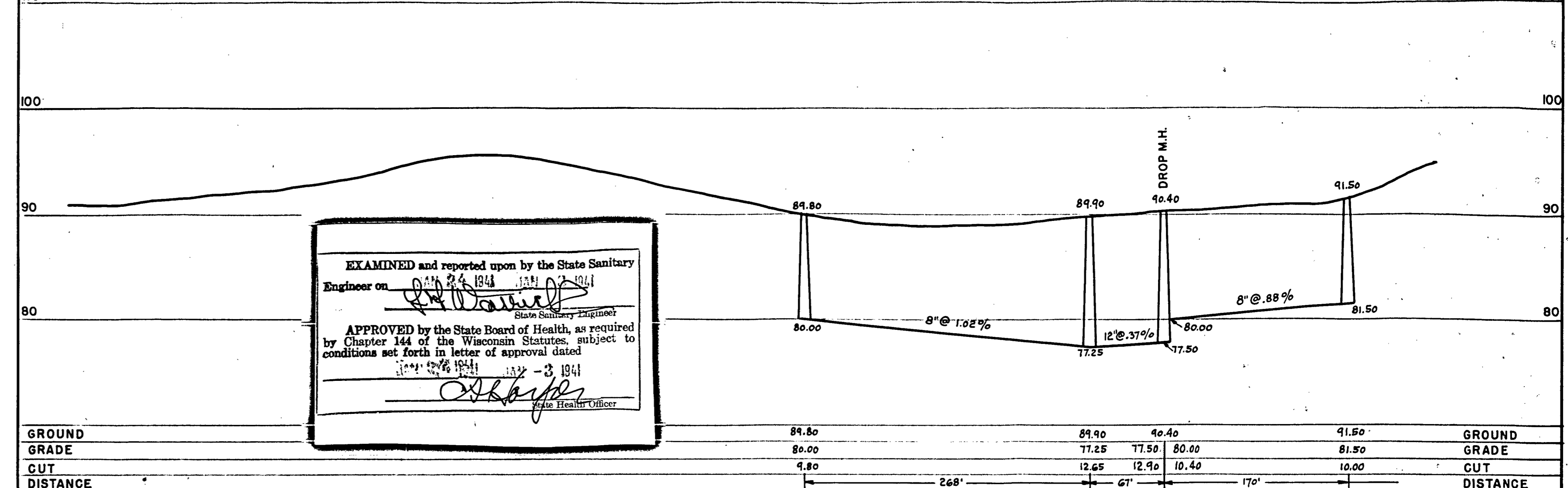
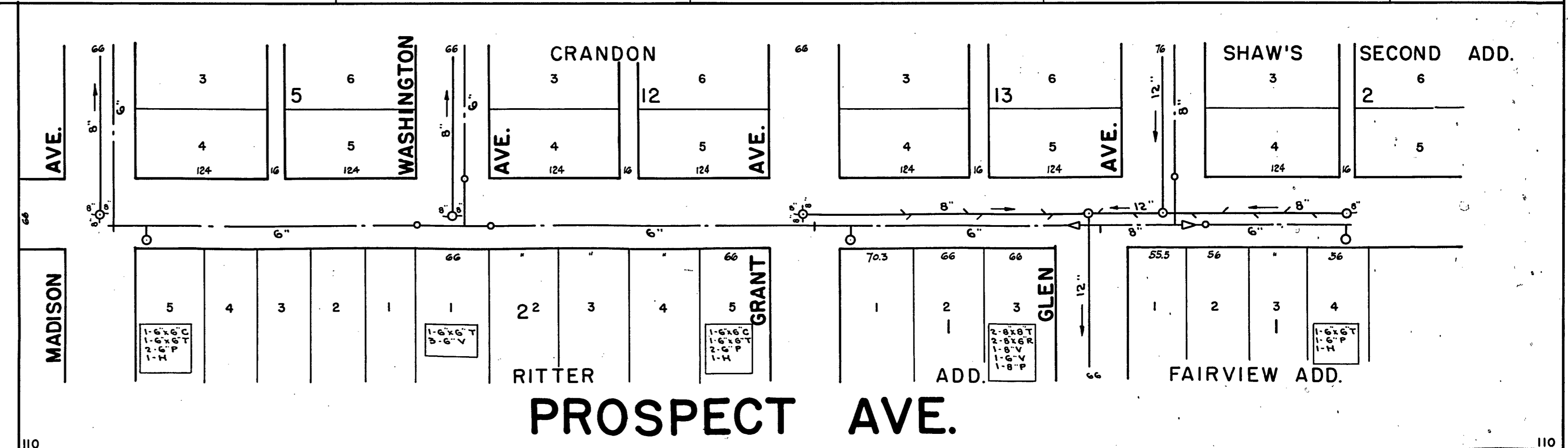
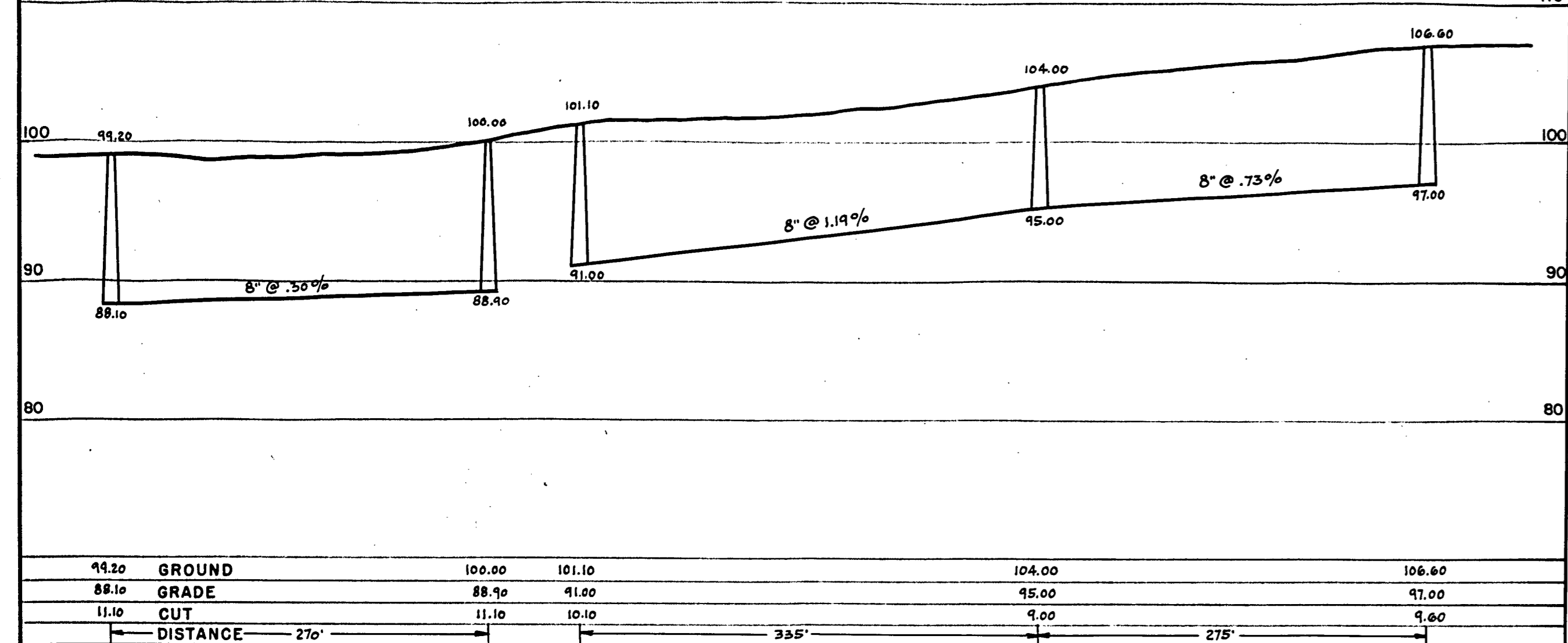
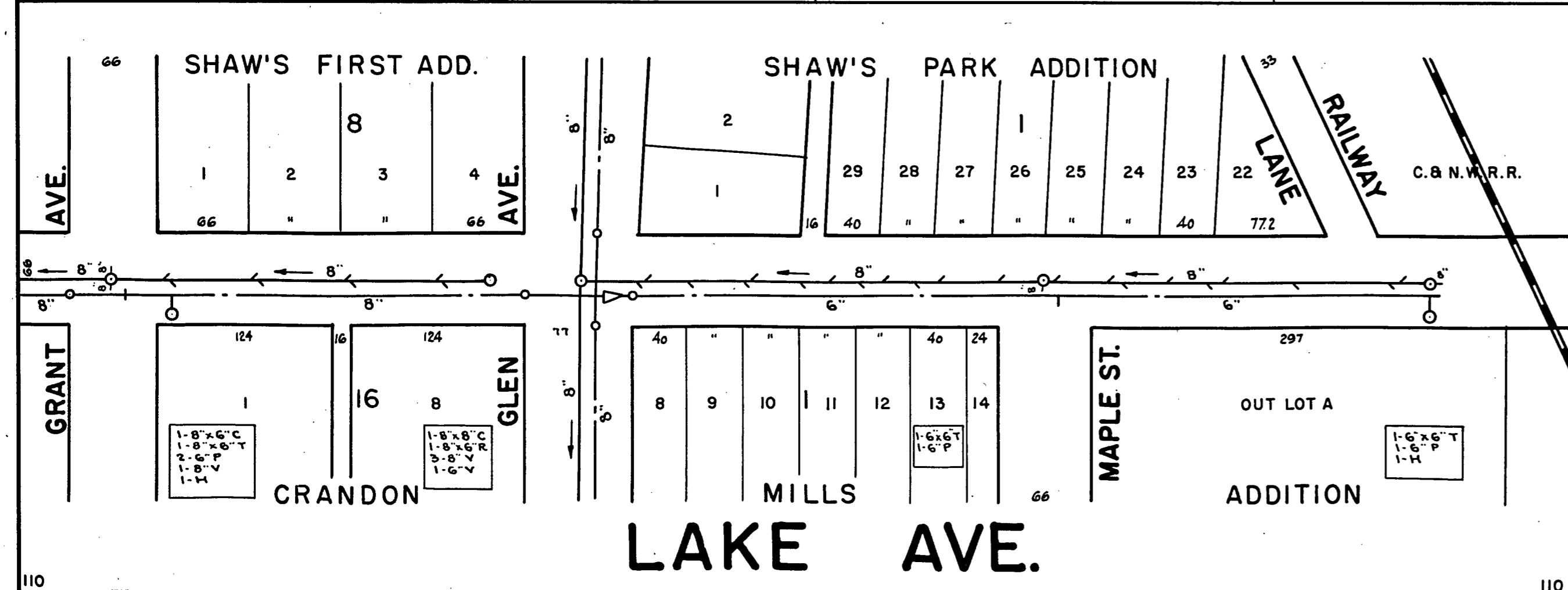
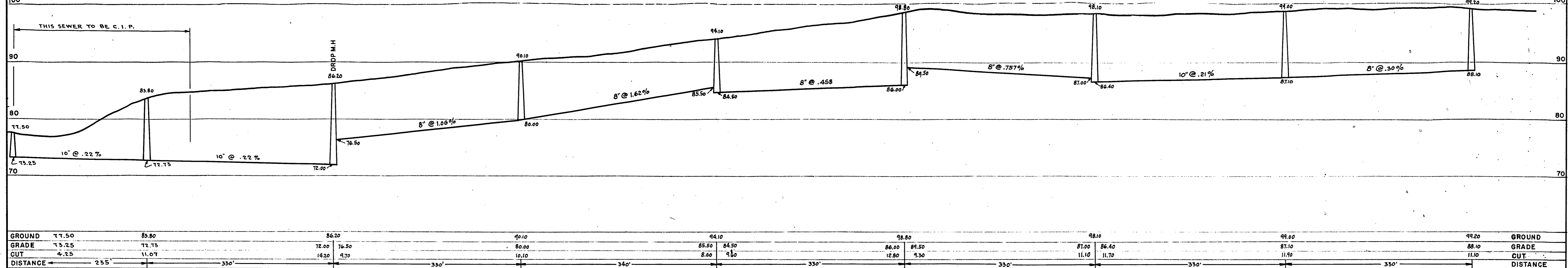
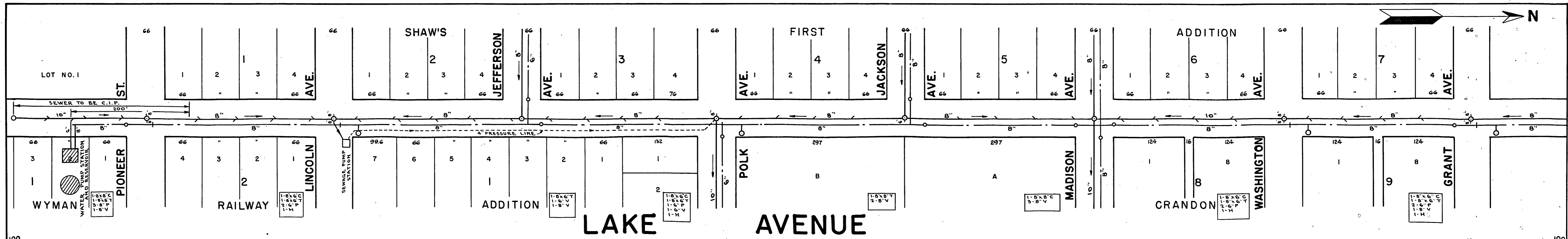

EXAMINED and reported upon by the State Sanitary Engineer on Oct 24 1940
 State Sanitary Engineer
 APPROVED by the State Board of Health, as required by Chapter 144 of the Wisconsin Statutes, subject to conditions set forth in letter of approval dated Oct 24 1940
 State Health Officer

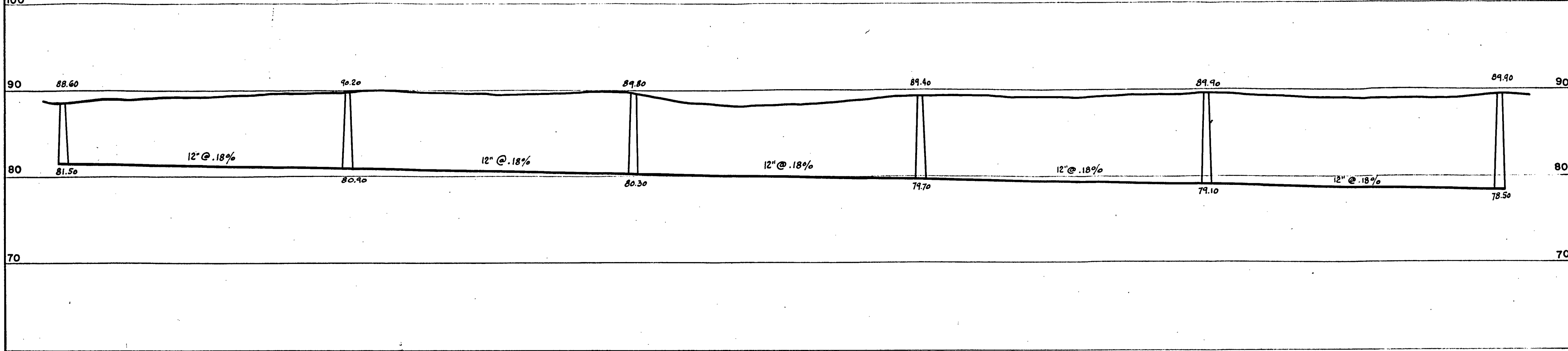
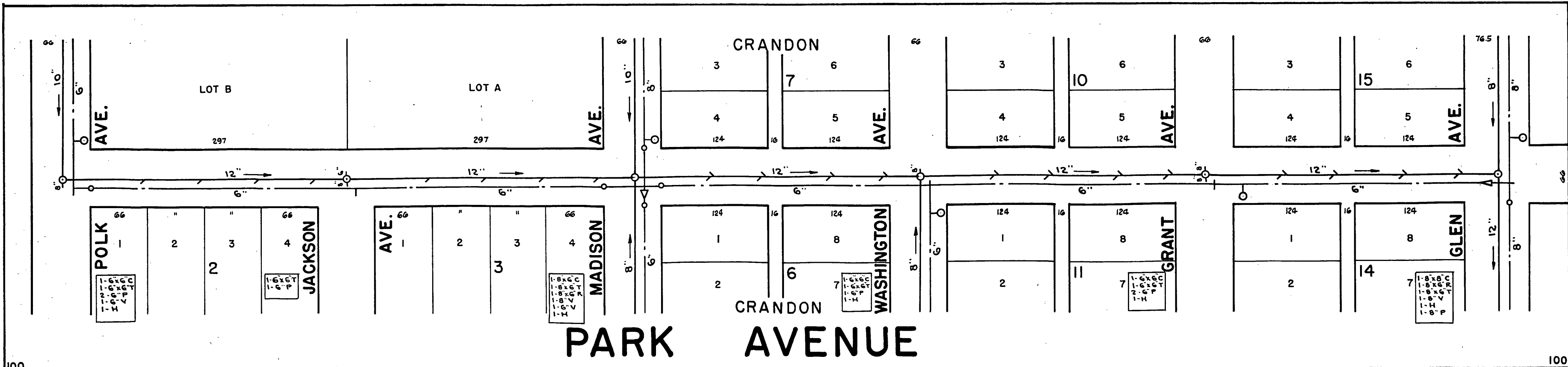

88.60	GROUND	90.20	89.80	89.40	89.90	GROUND	89.40
81.50	GRADE	80.90	80.30	79.70	79.10	GRADE	78.50
7.10	CUT	9.30	9.50	9.70	10.80	CUT	11.40
DISTANCE		330'	330'	330'	330'	DISTANCE	

EXAMINED and reported upon by the State Sanitary Engineer on JAN 23 1944 1944
 State Sanitary Engineer
 APPROVED by the State Board of Health, as required by Chapter 144 of the Wisconsin Statutes, subject to conditions set forth in letter of approval dated JAN - 3 1944
 State Health Officer

SANITARY SEWER AND WATER SYSTEM — CRANDON, WIS.

The Jerry Donohue Engineering Co. Engineers.
 Sheboygan, Wisconsin.

Scale: Horizontal 1" = 80'
 Vertical 1" = 8'
 November 1940
 File No. A7864
6

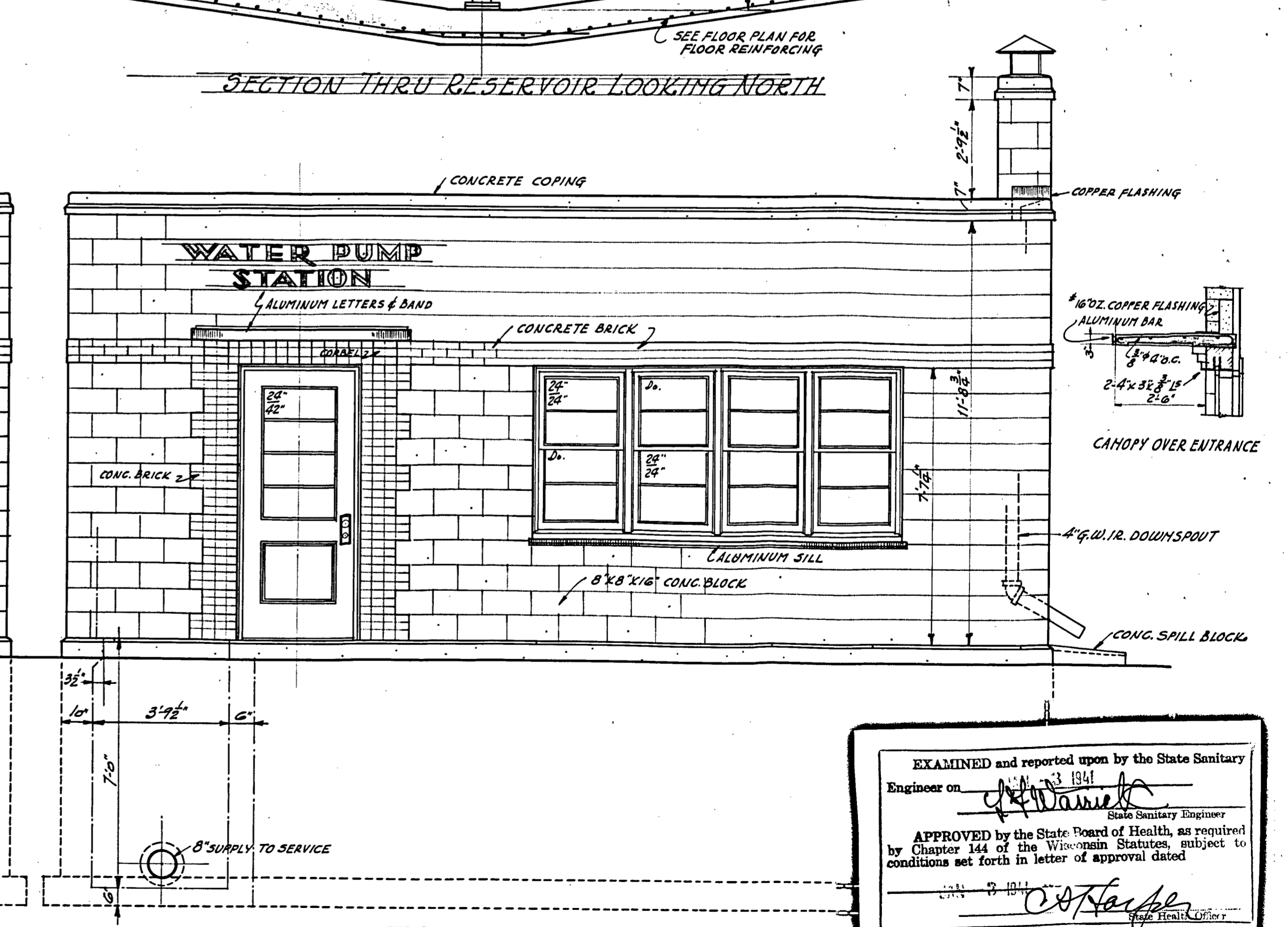
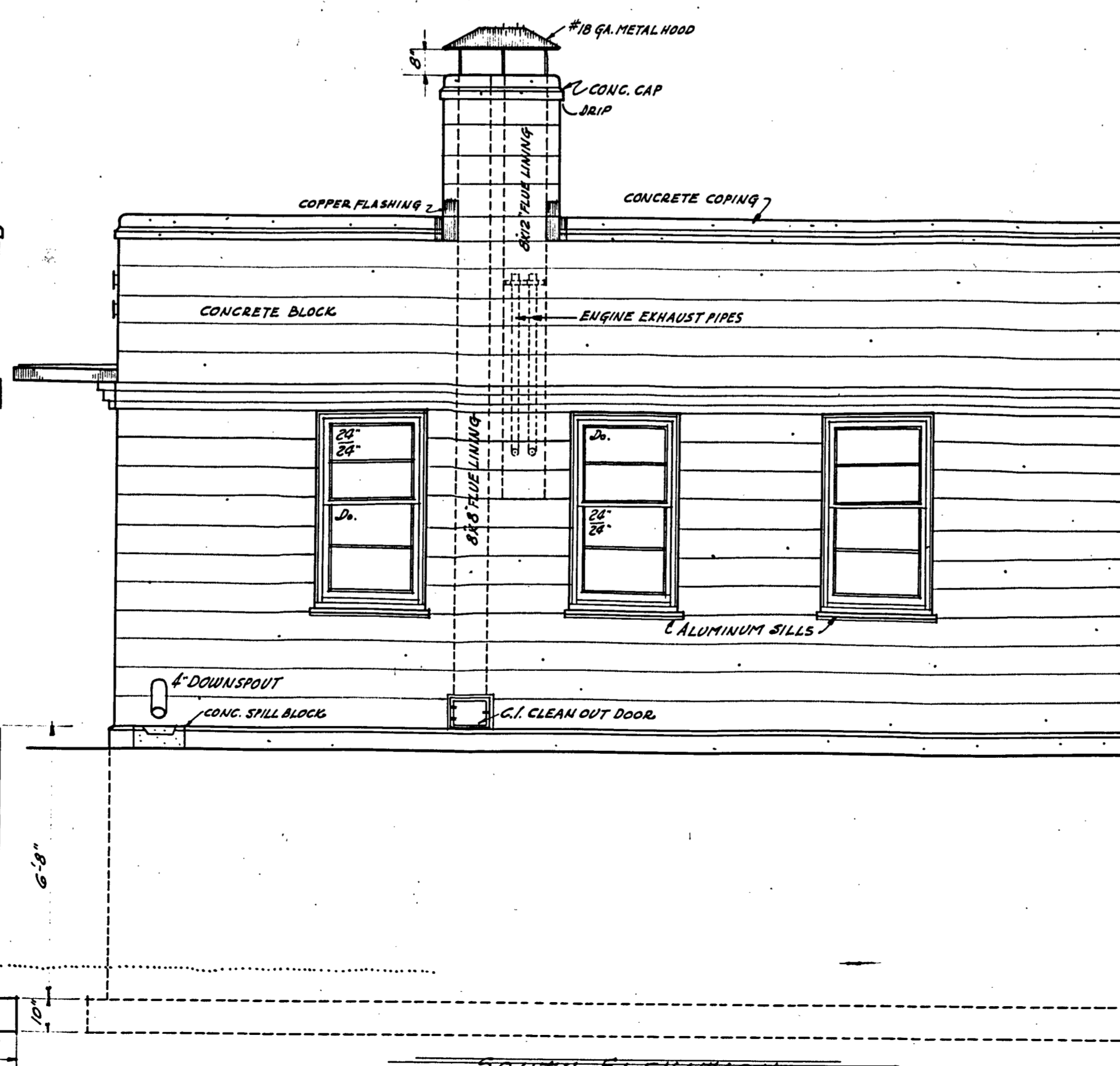
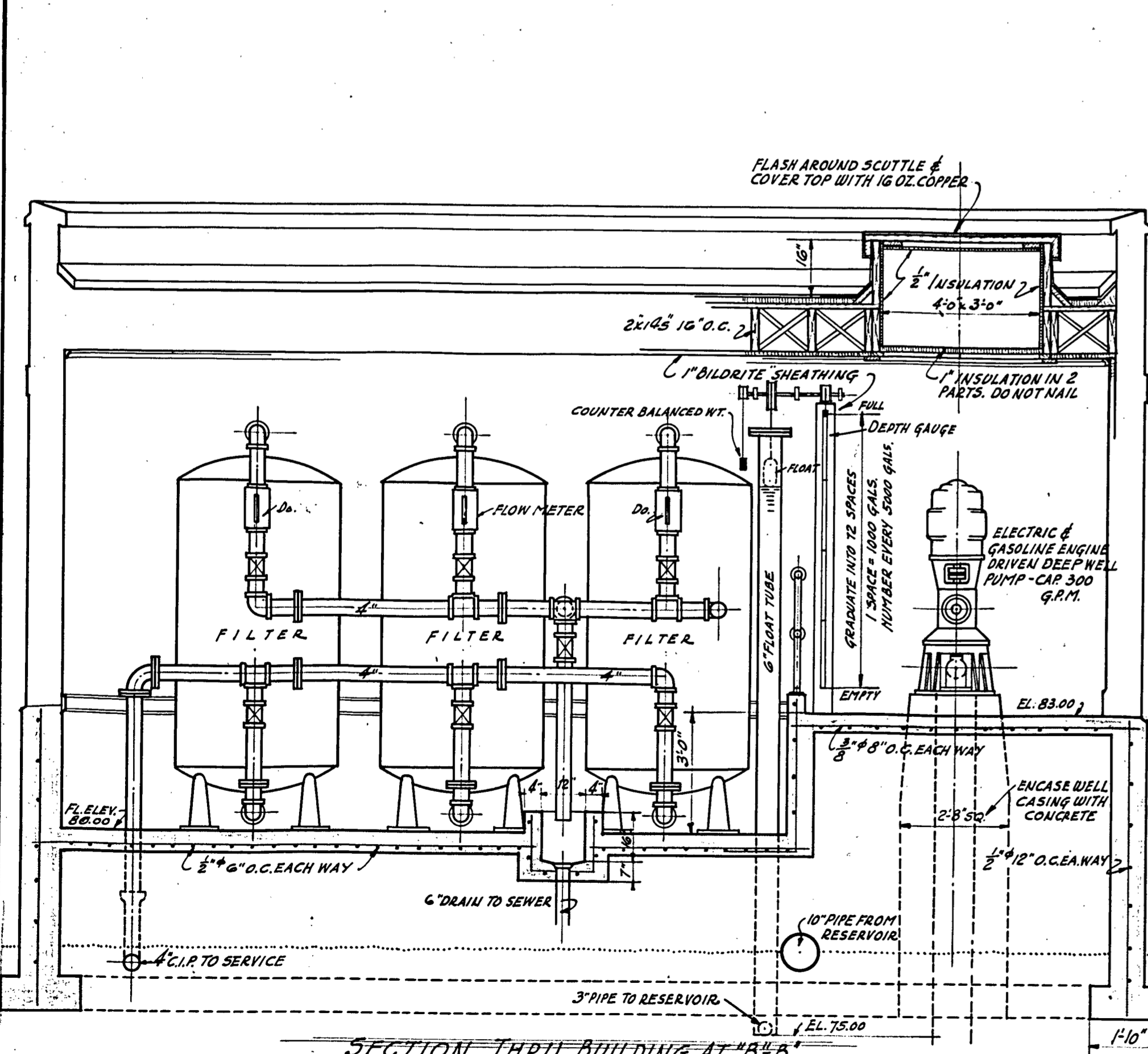
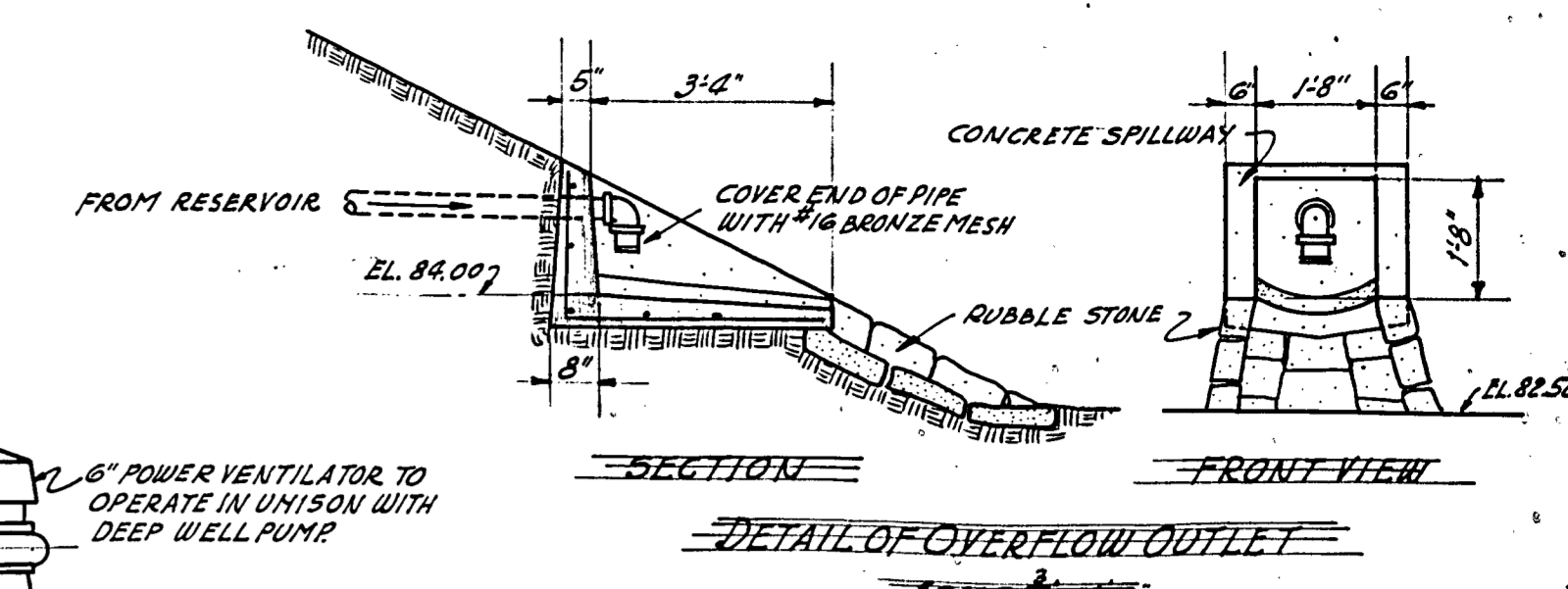
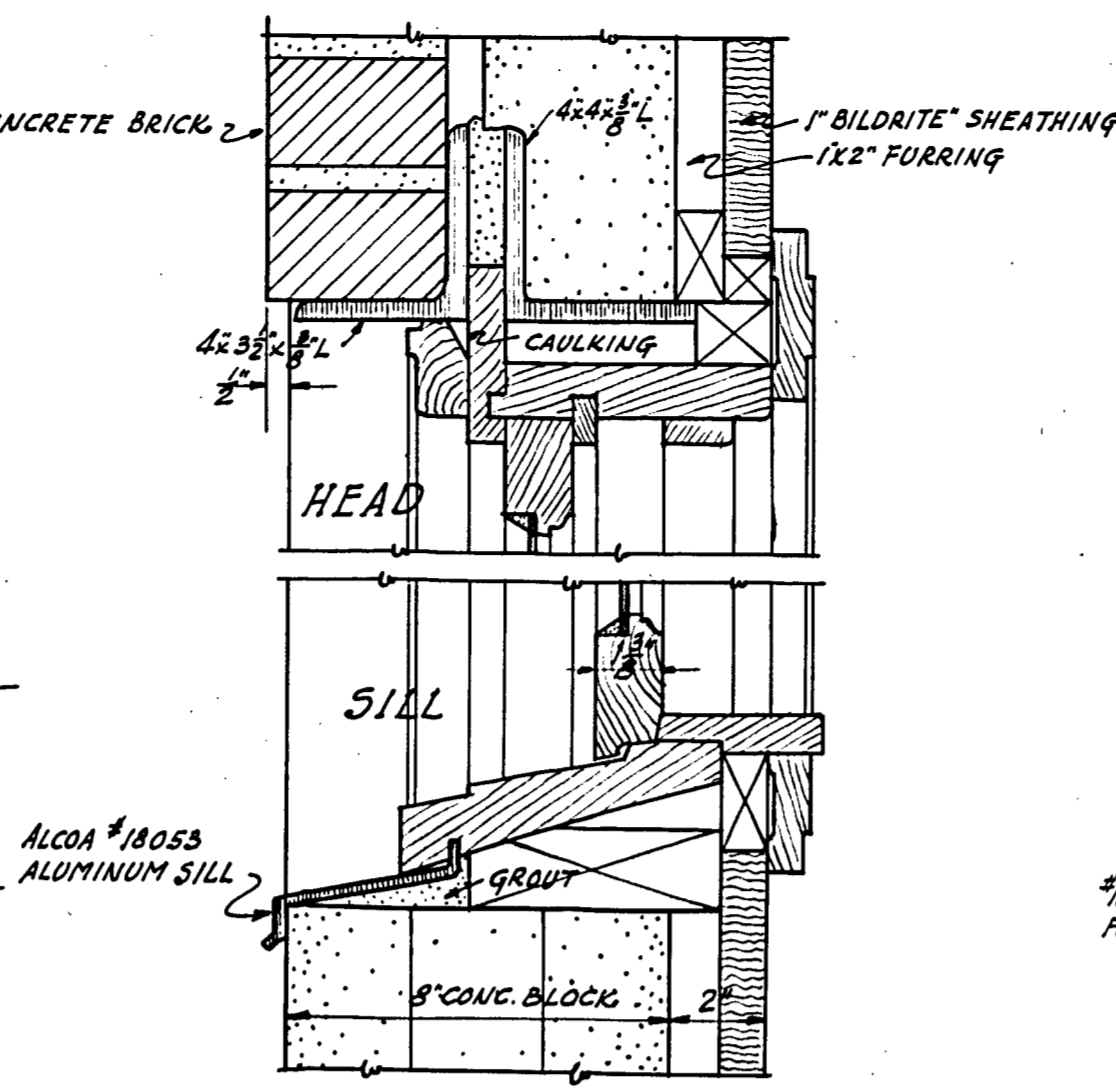
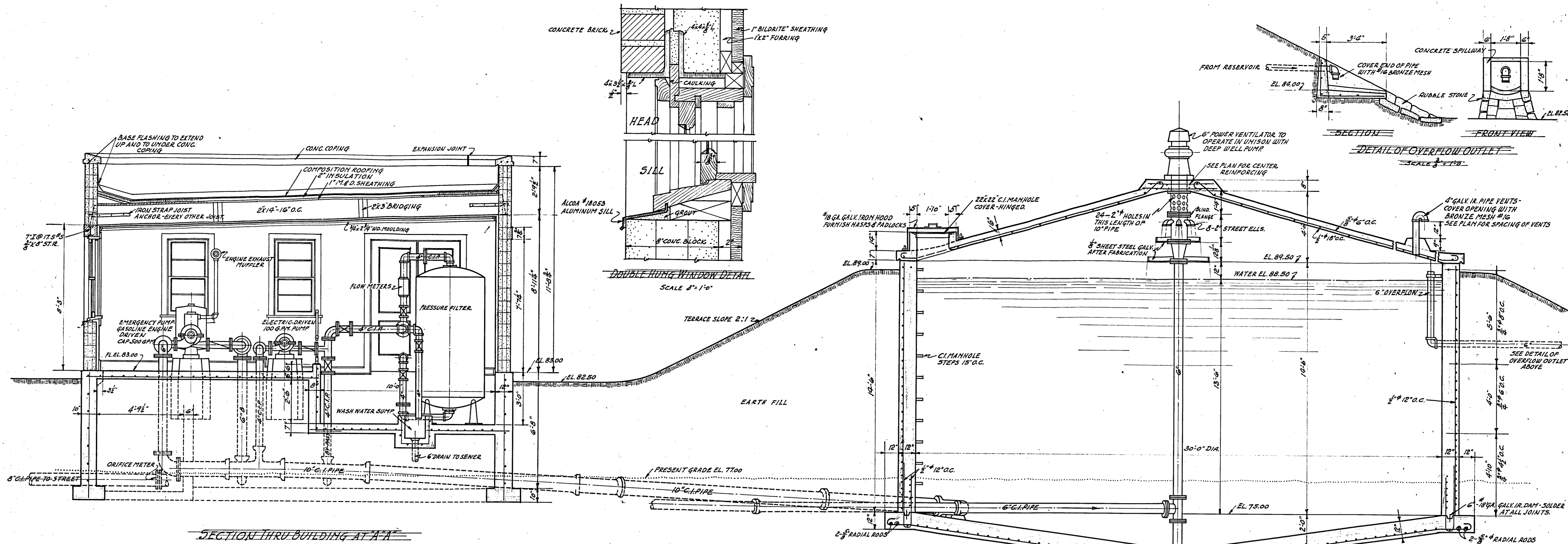

EXAMINED and reported upon by the State Sanitary Engineer on *[Signature]* 1941
 APPROVED by the State Board of Health, as required by Chapter 144 of the Wisconsin Statutes, subject to conditions set forth in letter of approval dated *[Signature]* 1941

WATER PUMP STATION & RESERVOIR

CRANDON, WIS.

The Jerry Donohue Engineering Co. Engineers.
 Sheboygan, Wisconsin.

Scale: 3/8" = 1'-0"

November

File No. A7858

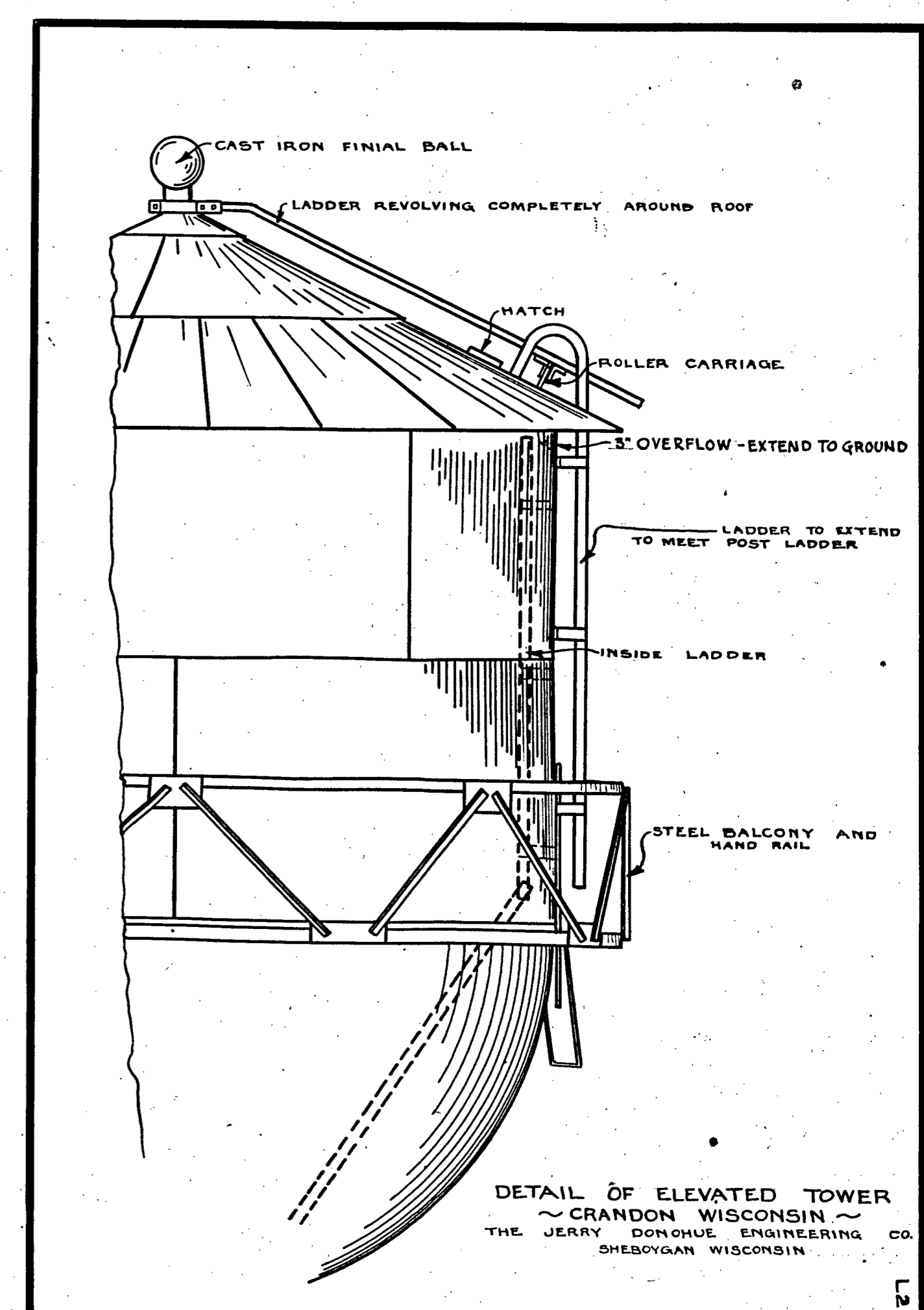
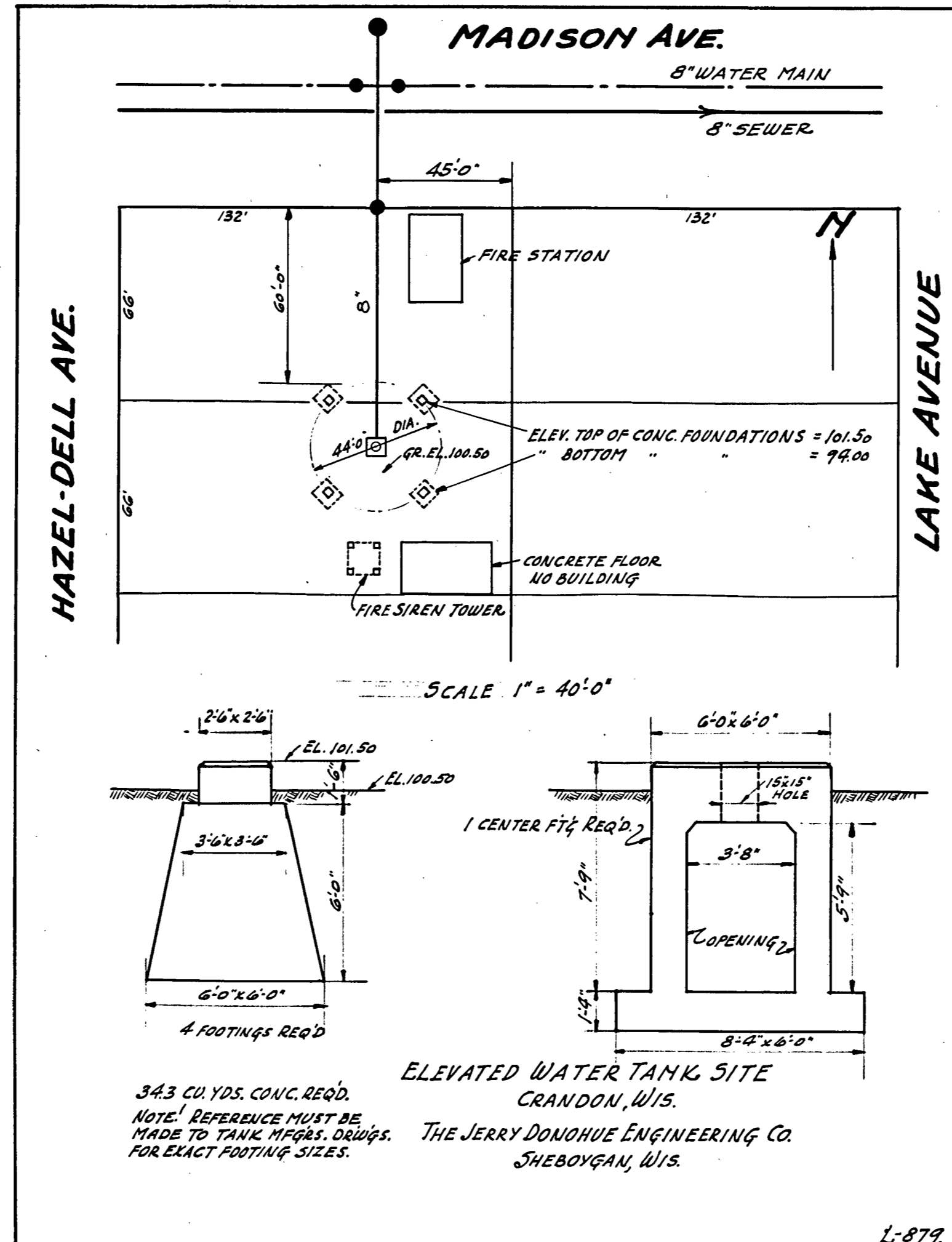
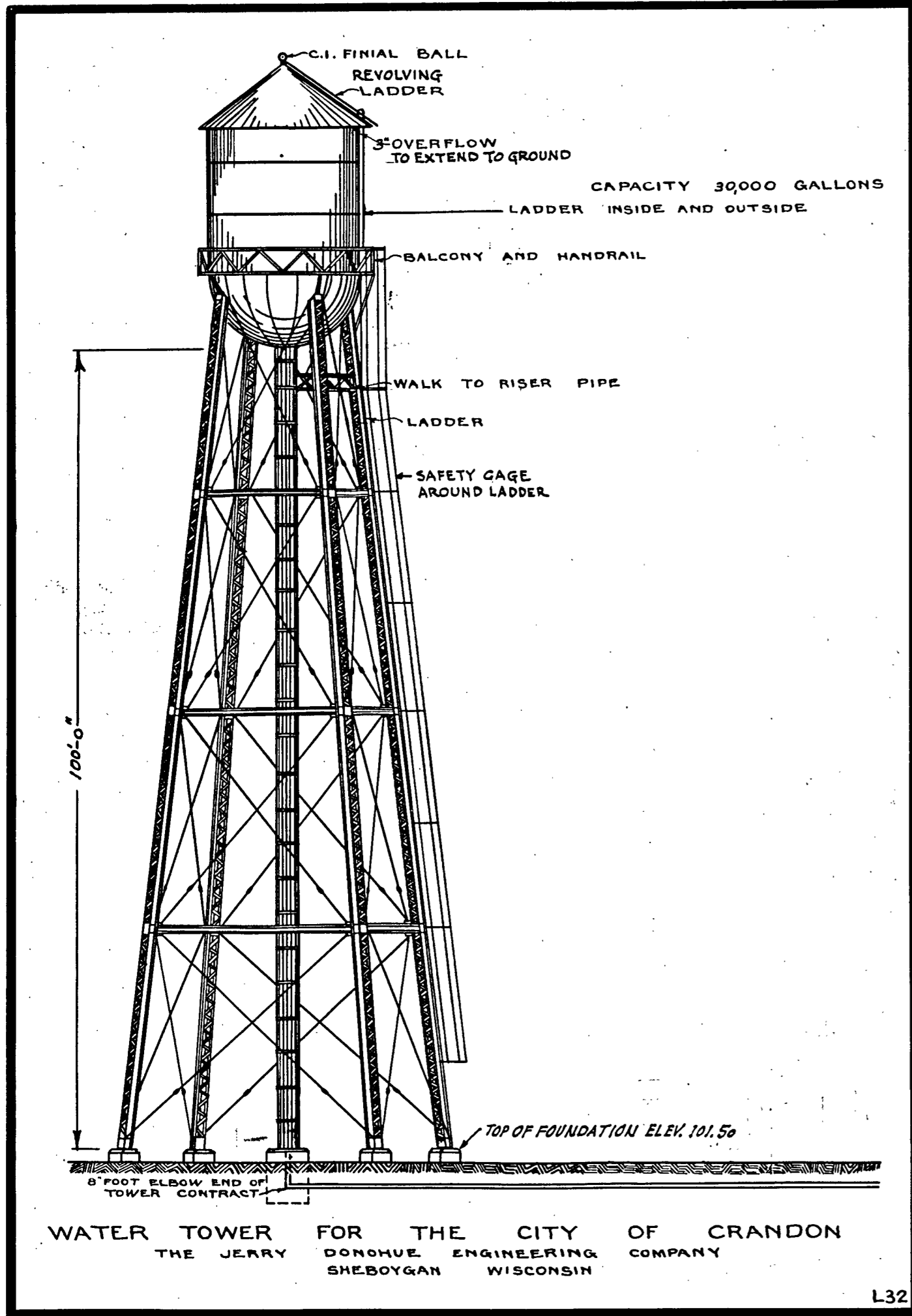

EXAMINED and reported upon by the State Sanitary Engineer on 11-3-1941
[Signature]
 State Sanitary Engineer
 APPROVED by the State Board of Health, as required by Chapter 124 of the Wisconsin Statutes, subject to conditions set forth in letter of approval dated 11-3-1941
[Signature]
 State Health Officer