

FED. ROAD DIST. NO.	STATE	STATE PROJ. NO.	SHEET NO.	TOTAL SHEETS
4	WISC.	7899	1	60

DIVISION JOB NO. 7899

INDEX OF SHEETS

SHEET NO 1	TITLE
SHEET NO 2	TYPICAL CROSS SECTIONS
SHEET NO 3-4	ESTIMATE OF QUANTITIES
SHEET NO 3-4	RIGHT OF WAY PLAT
SHEET NO 5-11	PLAN AND PROFILE STA. 0+00 TO STA. 204+00
SHEET NO 12-15	DRAINAGE STRUCTURES AND STANDARD DETAILS
SHEET NO 16-55	CROSS SECTIONS
SHEET NO 56-60	GRADE SHEET

STATE OF WISCONSIN
WISCONSIN HIGHWAY COMMISSION

**PLAN AND PROFILE OF PROPOSED
CAVOUR-NEWALD ROAD**

FOREST COUNTY
STATE AID PROJECT

BEGINNING AT A POINT 588' SOUTH OF CORNER BETWEEN SEC. 17-18-19-20 T.37N. R.15E. & EXTENDING NORTHWESTERLY 3.863 MILES TO A POINT 763.6' NORTH & 23' EAST OF THE CORNER BETWEEN SEC. 35-36 T.38N. R.14E. & SEC. 1-2 T.37N. R.14E.

SCALES: PLAN 1 IN. = 100 FT.
 PROFILE HOR. 1 IN. = 100 FT. VERT. 1 IN. = 10 FT.
 CROSS SECTIONS HOR. 1 IN. = 5 FT. VERT. 1 IN. = 5 FT.

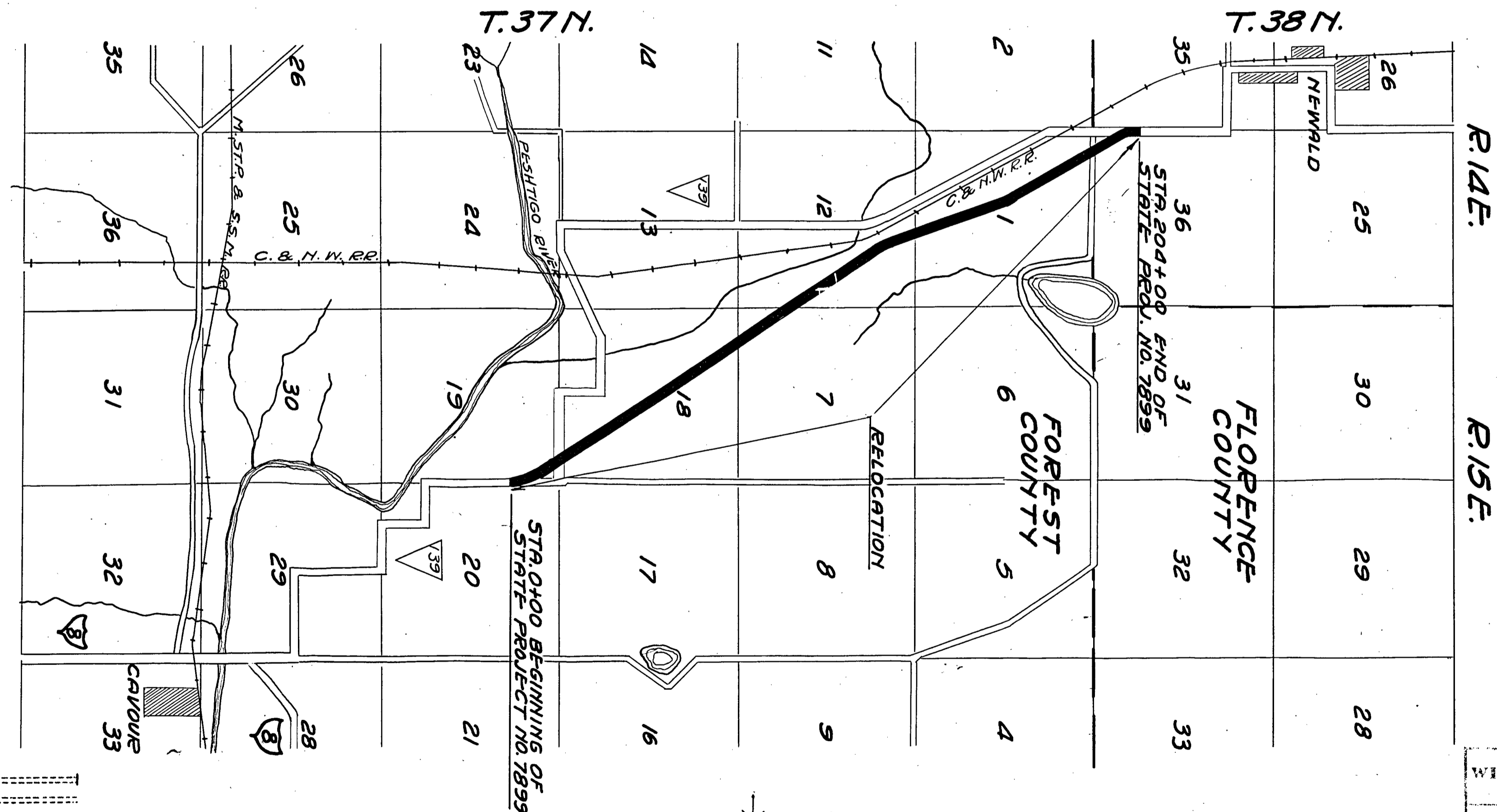

CONVENTIONAL SIGNS

STATE AND NATIONAL LINE	CULVERTS
COUNTY LINE	DROP INLET
CITY, VILLAGE, OR TOWN	TROLLEY POLE
TOWNSHIP LINE	POWER POLE
SECTION LINE	TELEPHONE OR TELEGRAPH POLES
FENCE LINE	MAIL BOX
GUARD RAIL	REFERENCE STAKES
UNFENCED PROPERTY	MARSH
RIGHT OF WAY LINE	HEDGE
TRAVELED WAY	TREES
RAILROADS	GROUND ELEVATION
RETAINING WALL	GRADE ELEVATION
LEVEE	
BASE OR SURVEY LINE	

LAYOUT
 SCALE 0 1M
 TOTAL NET LENGTH OF CENTERLINE 3.863 MI.

WISCONSIN HIGHWAY COMMISSION MADISON, WIS. Surveyor L. M. PETERS Note Book 6905, 6906, 6920 Div. Computer R. JACKSON M. O. Checker Div. Checker F. BOYCE Correct CORRECT: 5/1/32 RECOMMENDED FOR APPROVAL: <i>[Signature]</i> CONST. ENGR. Frank Spore ENGINEER APPROVED: <i>[Signature]</i> DATE 5/18 1932 ACTING STATE HIGHWAY ENGINEER	U.S. DEPARTMENT OF AGRICULTURE BUREAU OF PUBLIC ROADS RECOMMENDED FOR APPROVAL: DISTRICT ENGINEER CHIEF ENGINEER APPROVED: DIRECTOR DATE:
---	--

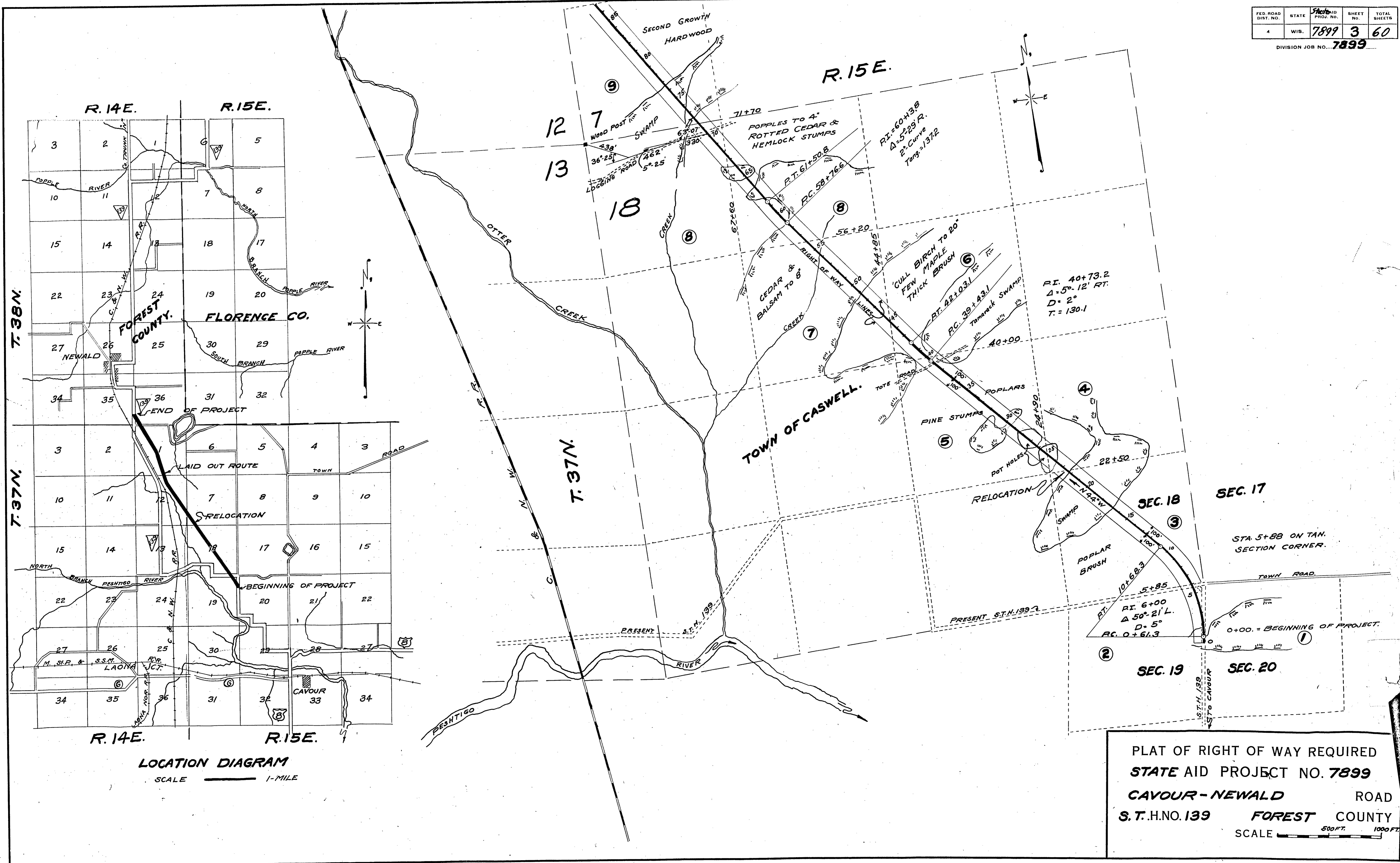

LOCATION DIAGRAM
SCALE 1-MILE

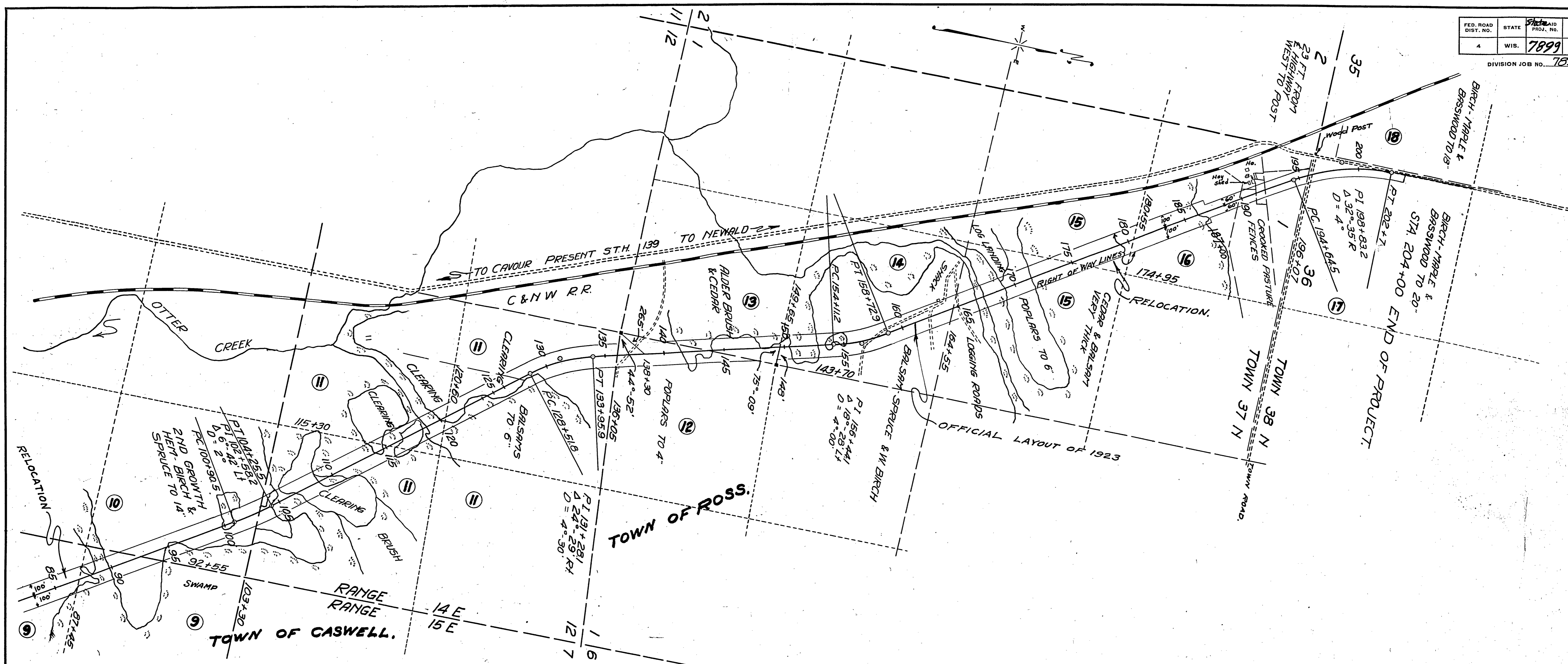

NO.	OWNER	ADDRESS	DESCRIPTION	MORTGAGEE	ADDRESS	R/W	FENCE	BLDGs	TOTAL	PAID	REMARKS	ACRES	NO.
1	MARION WHEELER MILLSON	CICERO, COOK CO. ILL.	N.W.-N.W. SEC. 20 T.37N. R.15E.									0.00	1
2	MRS. D.C. HESS	CAVOUR.	N.E.-N.E. SEC. 19	H.C. LUTHEY	CRANDON							1.30	2
3	CHAS. MCGINLEY ESTATE		S.E.-S.E. " 18	DELINQUENT								7.64	3
4	A.J. HESS	CAVOUR.	N.E.-S.E. " 18	FOREST CO. TAX DEED								1.19	4
5	D.S. ROCKMAN & WIFE.	OCONTO WIS.	N.W.-S.E. " 18									6.93	5
6	CONNOR LBR & LAND CO.	LAONA WIS.	S.W.-N.E. " 18	FOREST CO. TAX DEED								7.44	6
7	"	"	S.E.-N.W. " 18										7
8	BROWN LAND & LBR CO.	RHINELANDER	N. 1/2 - N.W. " 18	CITIZENS BANK OF SHAWANO	FOREST CO. TAX DEED							7.12	8
9	CLEERMAN & JOEQUET LBR. CO.	NEWALD	W. 1/2 - S.W. " 7									9.57	9
10	CURTIS JONES-SELLS LAND CO.	WAUSAU WIS.	N.E.-S.E. " 12	R.14E.								4.94	10
11	PETER KIRSTEN ESTATE		N.E. 1/4 " 12	ELMER HAAG								15.04	11
12	TOM R. CLEVE	NEWALD	S.W.-S.E. " 1									3.93	12
13	J.M. OMEARA & ED. THOMAS	WEST BEND WIS.	S.E.-S.W. " 1	FOREST CO. TAX DEED								2.75	13
14	ED. J. GERL	NEWALD	N.E.-S.W. " 1									6.84	14
15	ROSE M. GREY	EVENSTON ILL.	S. 1/2 - N.W. " 1	DELINQUENT.								7.35	15
16	LEONARD FERCY	NEWALD	N.W.-N.W. " 1									2.50	16
17	CONNOR LBR. & LAND CO.	LAONA	S.W.-S.W. " 36 T.38N. R.14E									1.20	17
18	JOHN J. JOEQUET.	NEWALD	S.E.-S.E. " 35										18
19													19
20													20
TOTAL											85.74		

PLAT OF RIGHT OF WAY REQUIRED
 STATE AID PROJECT NO. 7899
 CAVOUR - NEWALD ROAD
 S.T.H. NO. 139 FOREST COUNTY

SCALE
 500 FT. 1000 FT.