

MAP OF FOREST HILL CEMETERY WABENO, WIS.

Scale, 20' Per Inch. N. H. Smith, C.E.

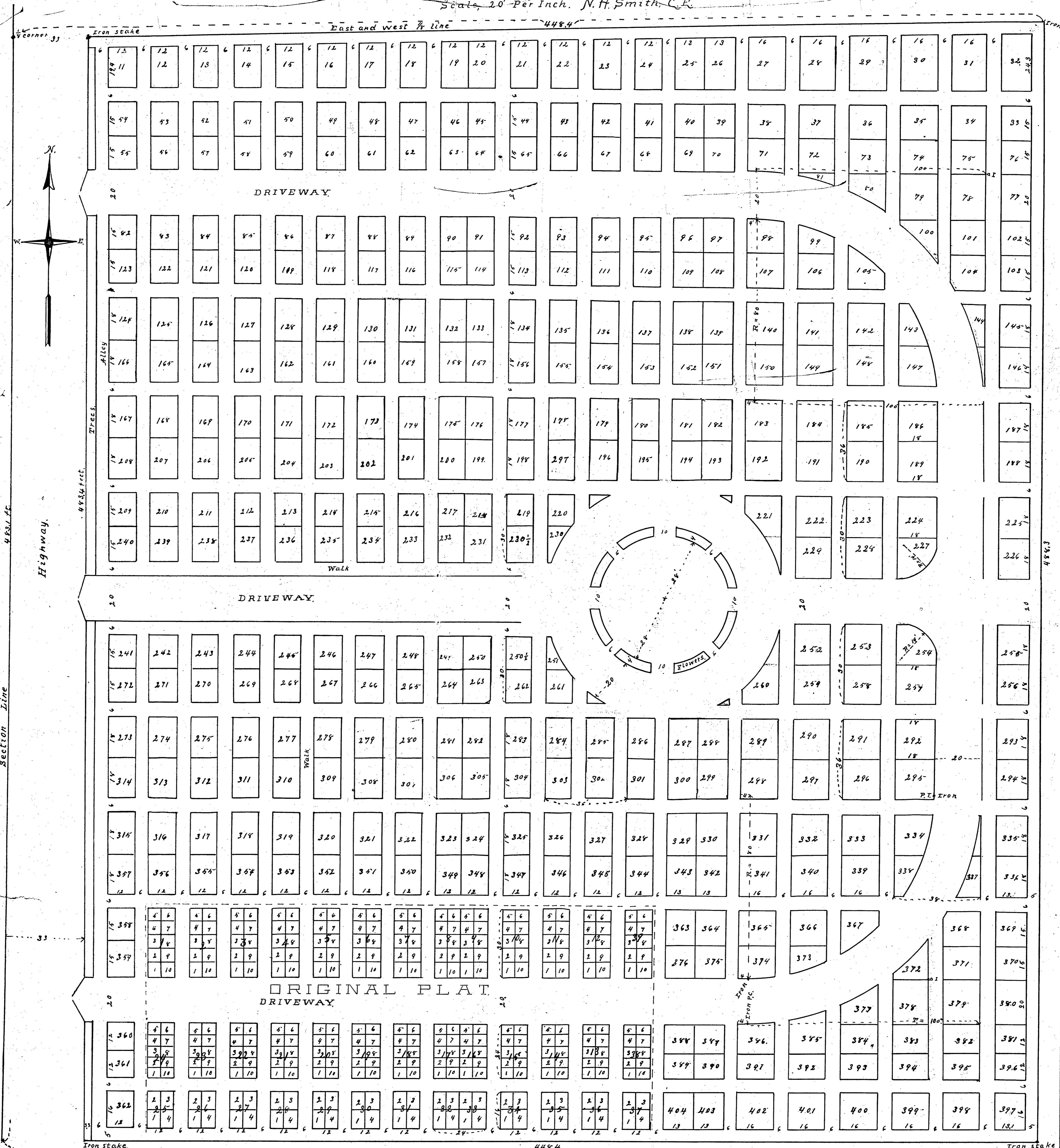

Explanation

Explanatory matter on the Original Plat reads as follows:
 Blocks from 1 to 25 are 12x30 ft., from 25 to 38 are 12x12. Blocks 38 & 39 are 12x30.
 Variation of all lines 2° 14' E. Lots 6x12. Alleys 6 feet wide, Streets 24 ft. wide."

(Note)

In making a resurvey of the original plat of cemetery I found that blocks 13, 14, 15, 16, 17, 18, 19, 20, 21, 22, 23, 24 and 35 are 12x24 feet instead of 12x30, and also that the south tier of blocks are 12x16 instead of 12x12 as described in the original plat. Forest street was staked out 20 feet wide instead of 24 feet as described on original plat. I also found that there is no alley between blocks 8 and 9, 16 and 17, 32 and 33 as shown on the original plat. I put in new stakes in place of old stakes and left the situation as it had been staked out.

N. H. Smith, Surveyor

Surveyor's Certificate

I, N. H. Smith, surveyor, do hereby certify that I have surveyed the boundary line of all of that part of the S. W. 1/4 of S. W. 1/4 of Section No. 4, in Township No. 34 N. R. No. 15 E., as represented on the above map, and described as follows to wit: Beginning at the NW corner of the S. W. 1/4 of S. W. 1/4 of Section No. 4, thence running east on the N. line 448.4 feet; thence south parallel with the section line 448.3 feet; thence west 448.4 feet to the west line of Section 4; thence north on the section line 448.1 feet to place of beginning; that I have staked out into lots all south of the second tier of lots north of the original plat; that I made such survey and map in accordance to directions of the Supervisors of the town of Wabeno, that in surveying and mapping the same, as far as staked out, I have fully complied with the provisions of the law governing such surveys. Dated this 12th day of June 1912. N. H. Smith, Surveyor

State of Wisconsin

County of Forest ss, On this ... day of Mar, 1913 personally came before me J. A. Mallow, chairman, of the town of Wabeno and Frank Misch, clerk of the town of Wabeno, and acknowledged that the supervisors of the town of Wabeno caused the above described land to be surveyed and mapped.

We the chairman and clerk of the town of Wabeno hereby certify that the supervisors of the town of Wabeno caused the land described in the foregoing certificate of N. H. Smith, surveyor, to be surveyed and mapped as represented on the above map.

Chairman
Clerk