

B.P.R. DIVISION	PROJECT	SHEET NUMBER	TOTAL SHEETS
5N	S 0190()		

NOTE: REMOVE ALL EXISTING CULVERTS UNDER NEW CONSTRUCTION WITHIN LIMITS OF PROJECT.

P.I. 11+770
 Δ 7°00' RT
 D 3'
 T 116.8
 L 233.3
 S.E. 0.45'/FT.

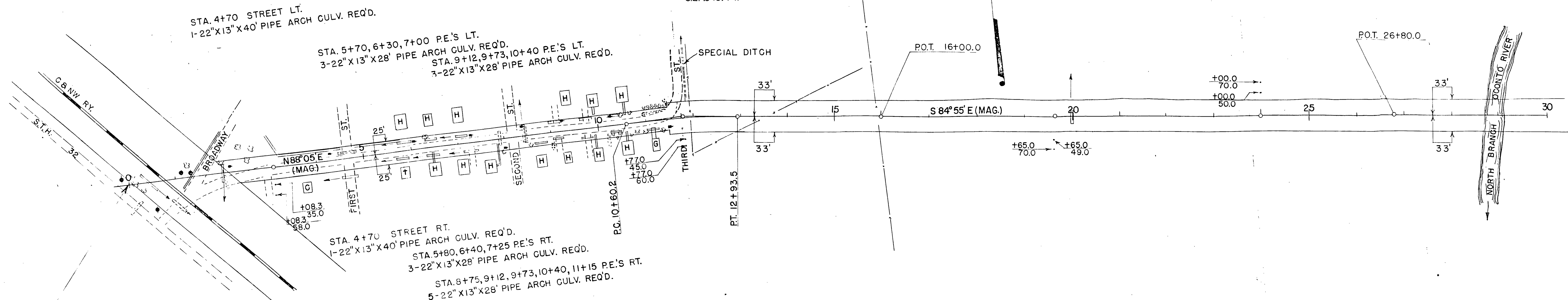
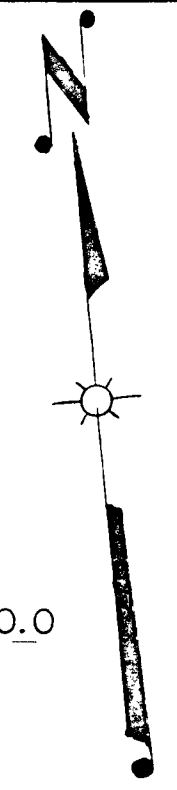

STA. 0+00 = BEGINNING OF PROJECT S 0190()

TOWN OF WABENO

BENCH MARKS

NO	STATION	DESCRIPTION	ELEVATION
1	0+35	WEST END GAS PUMP ISLAND - 100' RT.	200.00
2	10+05	NE CORNER TOP STEP 44' LT.	218.77
3	19+95	SPIKE IN 14" ELM 53' LT.	209.15
4	26+43	SPIKE IN 18" HEMLOCK 70' RT.	189.36

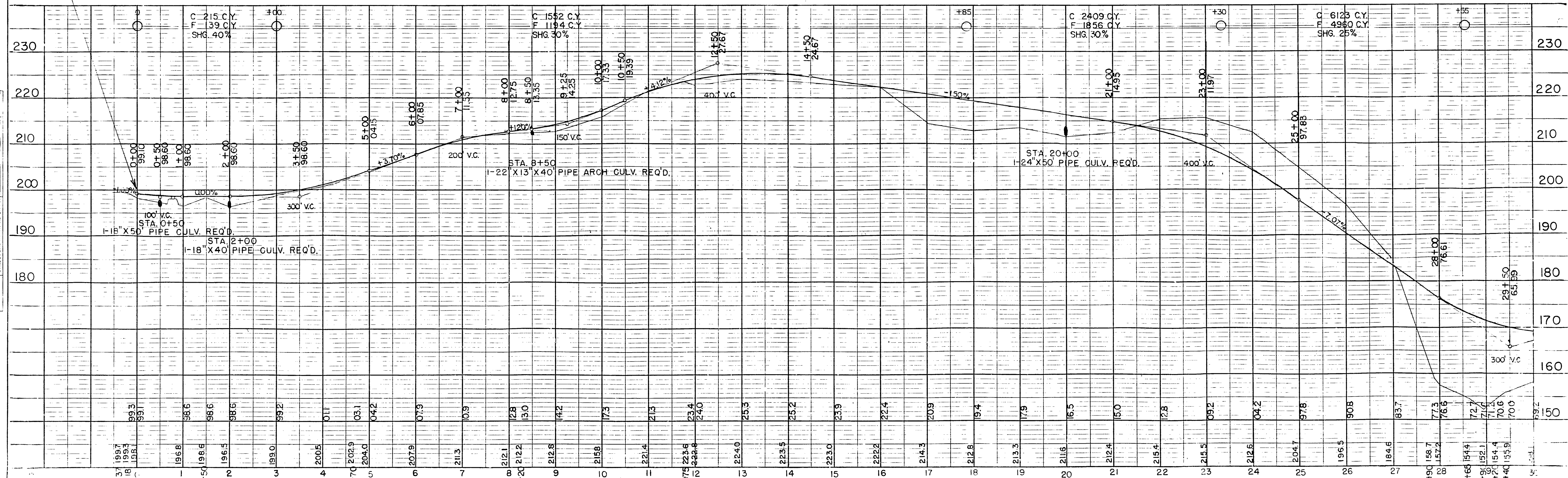

PLAN	SURVEYED	DATE
	NOTED	
	FLIPPED	
	RECHECKED	
	RT. OF WAY CHECKED	
	NO.	

PROFILE	SURVEYED	DATE
	NOTED	
	FLIPPED	
	RECHECKED	
	STRUCTURE NOTATIONS CHKD.	
	NO.	

COUNTY AND HIGHWAY	ROUTE AND SECTION	CLASS AND AGREEMENT	FEDERAL DIVISION OFFICE	SHEET NUMBER
216	1900	III	WIS. 5N	4.0

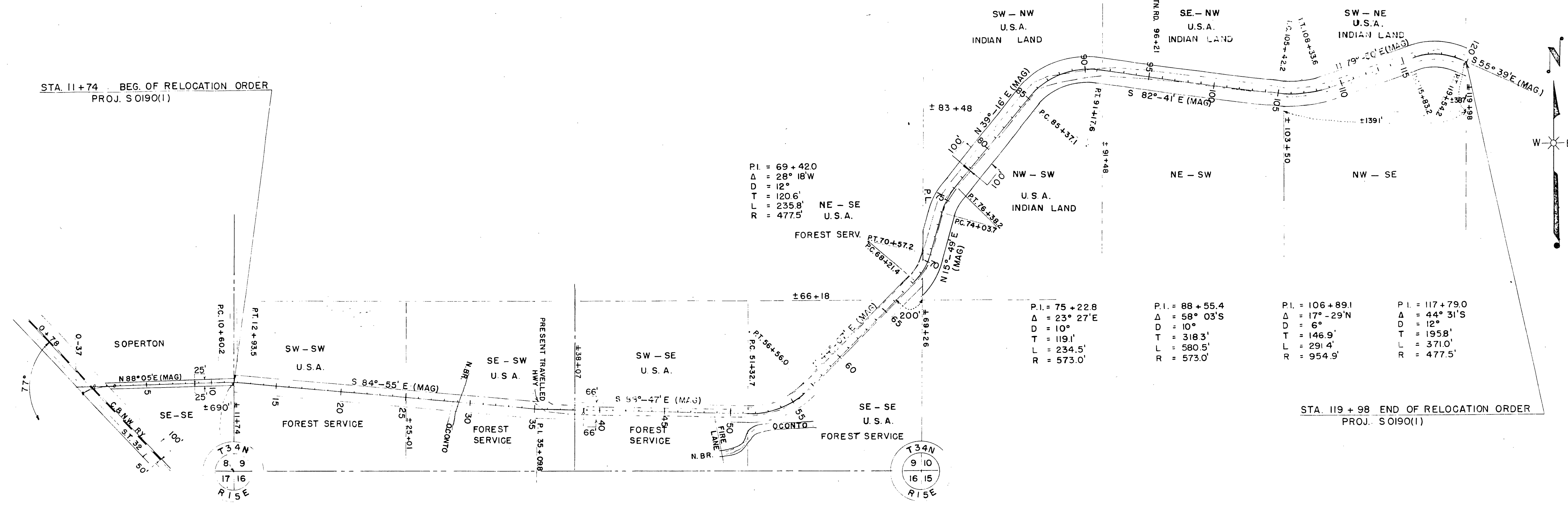

ACREAGE REQUIRED	
U.S. FOREST SERVICE LAND	12.09
U.S. INDIAN LAND	15.91

ENGINEERS AFFIDAVIT

STATE OF _____ COUNTY OF _____ SS: _____

BEING DULY SWORN, SAYS HE IS THE CHIEF ENGINEER OF (OR IS THE PERSON EMPLOYED TO SURVEY THE _____ OF) THE _____, HEREINAFTER DESIGNATED THE "APPLICANT"; THAT THE SURVEY OF SUCH _____ FROM _____ TO _____, A DISTANCE OF _____ MILES, WAS MADE BY HIM (OR UNDER HIS DIRECTION) AS CHIEF ENGINEER OF THE APPLICANT (OR AS SURVEYOR EMPLOYED BY THE APPLICANT) AND UNDER ITS AUTHORITY, COMMENCING ON THE _____ DAY OF _____ 19____, AND ENDING ON THE _____ DAY OF _____ 19____; AND THAT SUCH SURVEY IS ACCURATELY REPRESENTED ON THE ACCOMPANYING MAP.

(APPLICANT)
 BY _____ (TITLE)
 SWORN AND SUBSCRIBED TO BEFORE ME THIS _____ DAY OF _____ 19____
 MY COMMISSION EXPIRES _____ 19____ (SEAL) NOTARY PUBLIC

TOWN OF WABENO

STATE HIGHWAY COMMISSION OF WISCONSIN
 PLAT OF RIGHT OF WAY REQUIRED
 PROJECT S 0190(1)
 SOPERTON - EAST COUNTY LINE ROAD
 C.T.H. NO. C FOREST COUNTY

SCALE
 0 200' 400' 800'
 LENGTH = 2.050 MILES DATED MARCH 1, 1951

COUNTY AND HIGHWAY	ROUTE AND SECTION	CLASS AND AGREEMENT	FEDERAL DIVISION OFFICE	SHEET NUMBER	TOTAL SHEETS
21.6	190.0	STATE FEDERAL	11.2	4	
			WIS. 5N		

ENGINEERS AFFIDAVIT

STATE OF _____

COUNTY OF _____ SS:

_____ BEING DULY SWORN, SAYS HE IS THE CHIEF ENGINEER OF (OR IS THE PERSON EMPLOYED TO SURVEY THE _____ OF) THE _____, HERINAFTER DESIGNATED THE "APPLICANT", THAT THE SURVEY OF SUCH _____ FROM _____ TO _____, A DISTANCE OF _____ MILES, WAS MADE BY HIM (OR UNDER HIS DIRECTION) AS CHIEF ENGINEER OF THE APPLICANT (OR AS SURVEYOR EMPLOYED BY THE APPLICANT) AND UNDER ITS AUTHORITY, COMMENCING ON THE _____ DAY OF _____ 19____, AND ENDING ON THE _____ DAY OF _____ 19____; AND THAT SUCH SURVEY IS ACCURATELY REPRESENTED ON THE ACCOMPANYING MAP.

_____ (APPLICANT)

BY _____ (TITLE)

SWORN AND SUBSCRIBED TO BEFORE ME THIS _____ DAY OF _____ 19____

MY COMMISSION EXPIRES _____ 19____ (SEAL)

_____ NOTARY PUBLIC

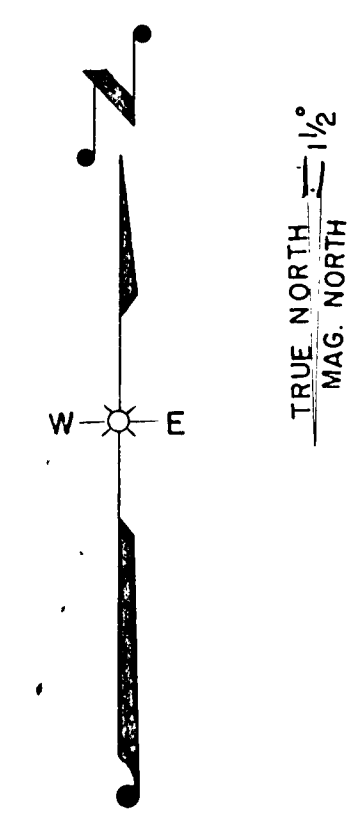
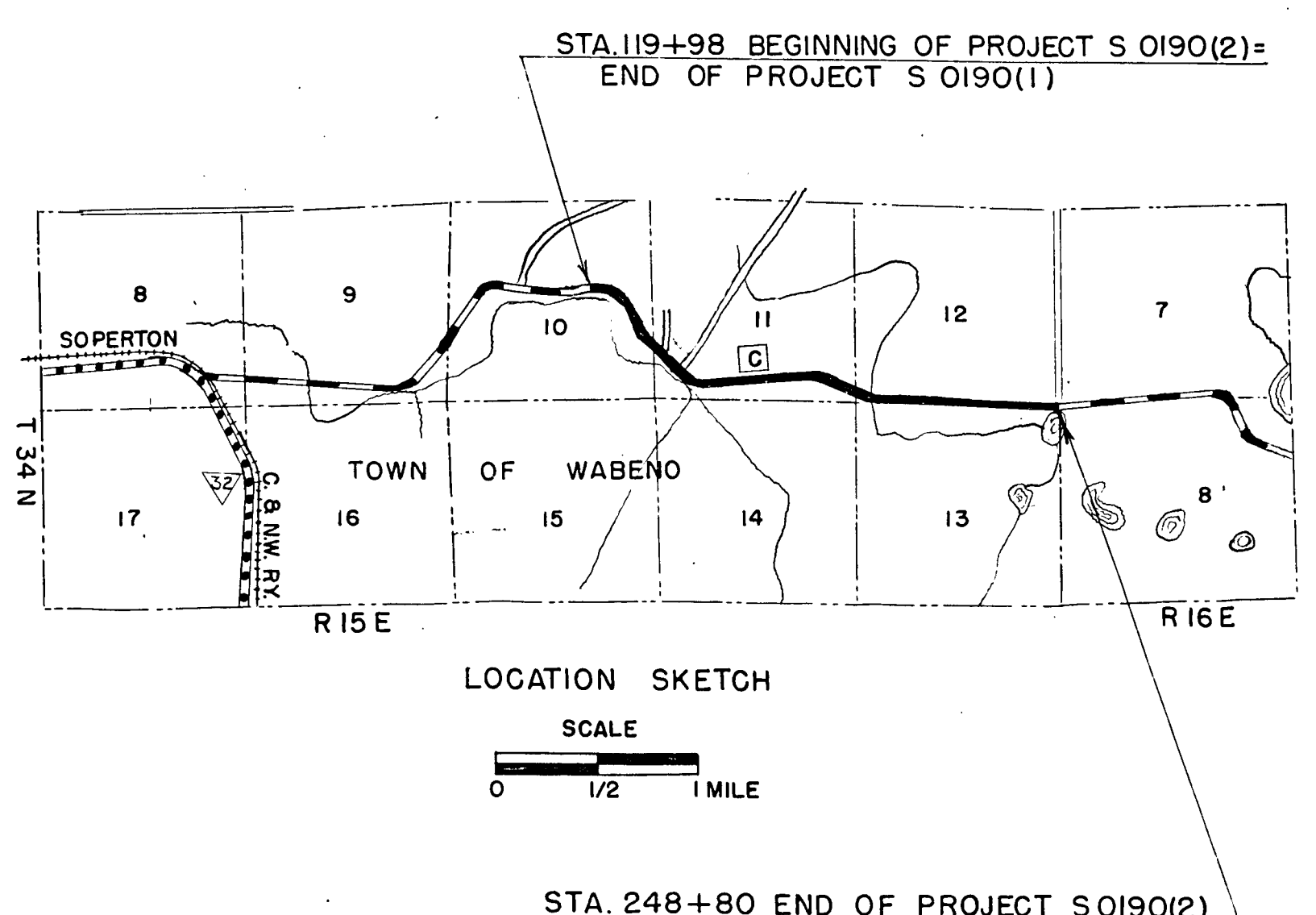
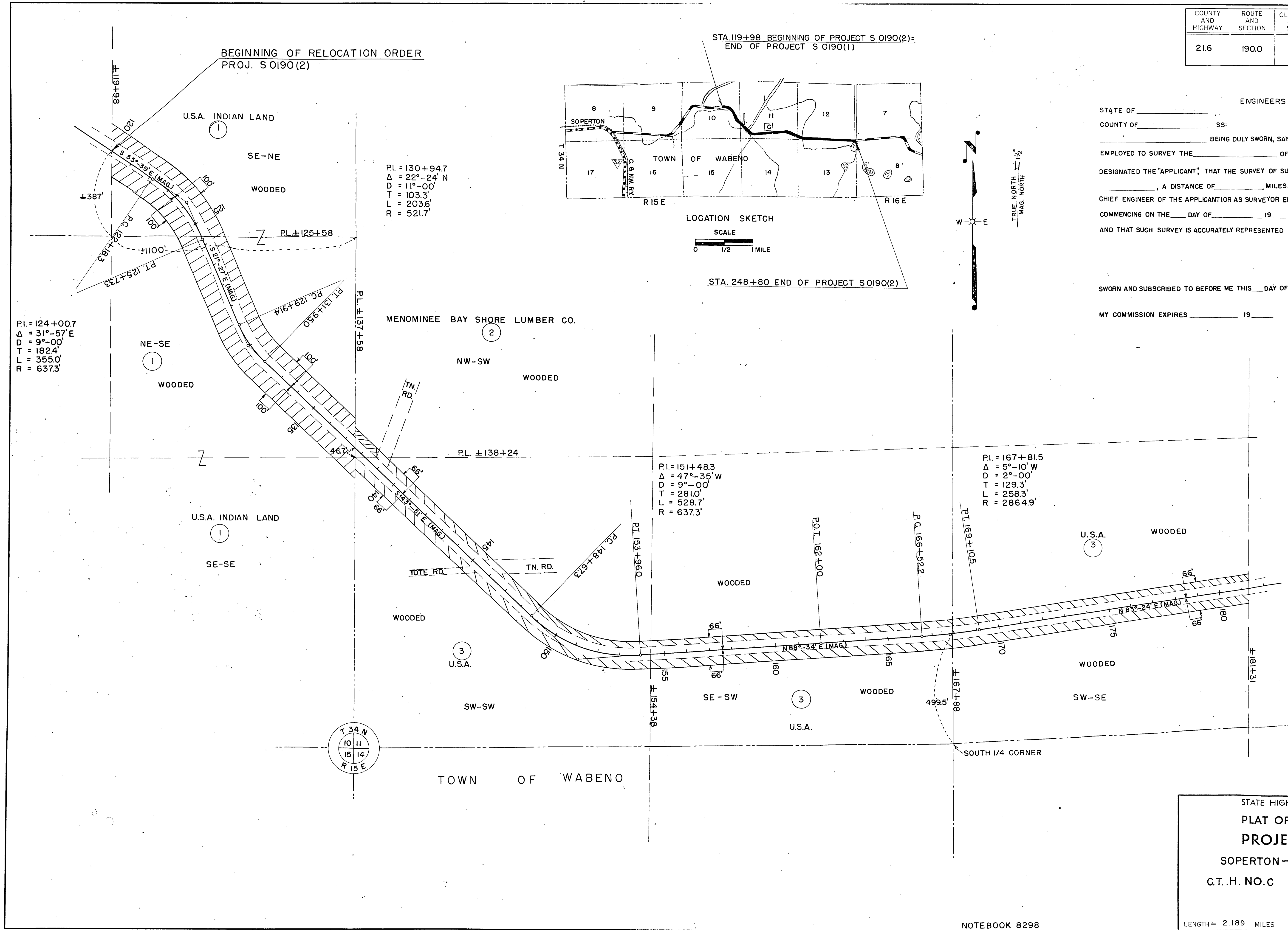

STATE HIGHWAY COMMISSION OF WISCONSIN

PLAT OF RIGHT OF WAY REQUIRED

PROJECT S 0190(2)

SOPERTON-EAST COUNTY LINE ROAD

G.T.H. NO. C FOREST COUNTY

SCALE 0 100' 200' 400'

LENGTH = 2.189 MILES

DATED APRIL 17, 1952

NOTEBOOK 8298

COUNTY AND HIGHWAY	ROUTE AND SECTION	CLASS AND AGREEMENT		FEDERAL DIVISION OFFICE	SHEET NUMBER	TOTAL SHEETS
		STATE	FEDERAL			
21.6	190.0		11.2	WIS. 5N	4.1	

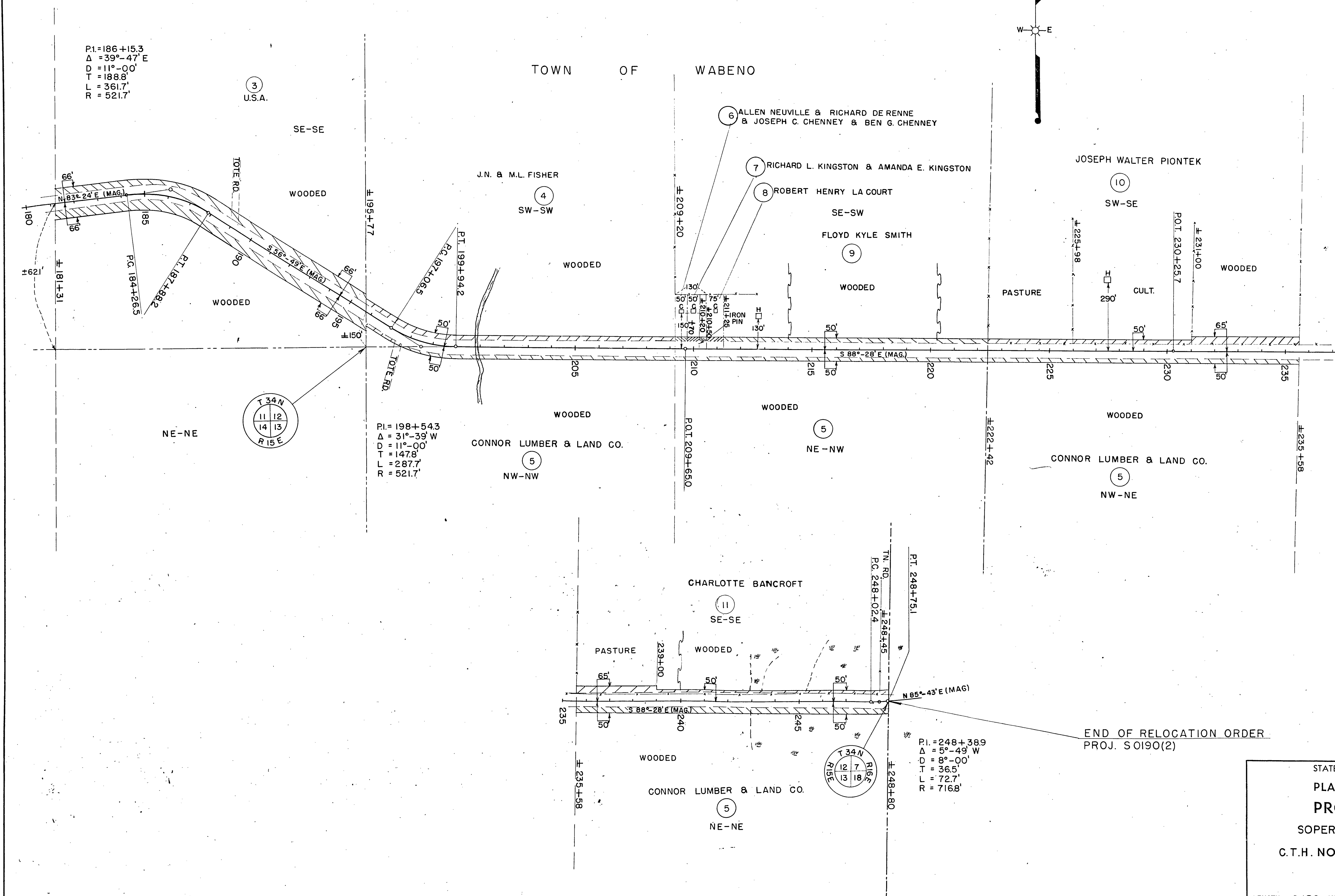
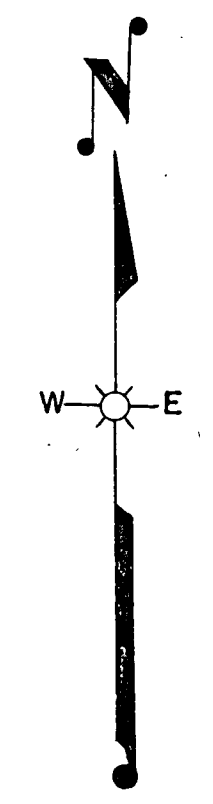

STATE HIGHWAY COMMISSION OF WISCONSIN
 PLAT OF RIGHT OF WAY REQUIRED
PROJECT S 0190(2)
 SOPERTON-EAST COUNTY LINE ROAD
 C.T.H. NO. C FOREST COUNTY

SCALE
 0 100' 200' 400'
 LENGTH= 2.189 MILES DATED APRIL 17, 1952.

COUNTY AND HIGHWAY	ROUTE AND SECTION	CLASS AND AGREEMENT		FEDERAL DIVISION OFFICE	SHEET NUMBER	TOTAL SHEETS
		STATE	FEDERAL			
216	190.0		12.3	WIS. 5N	4	

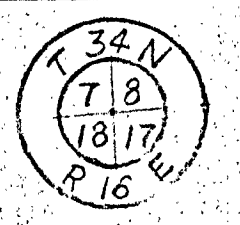
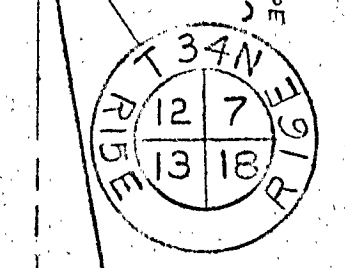
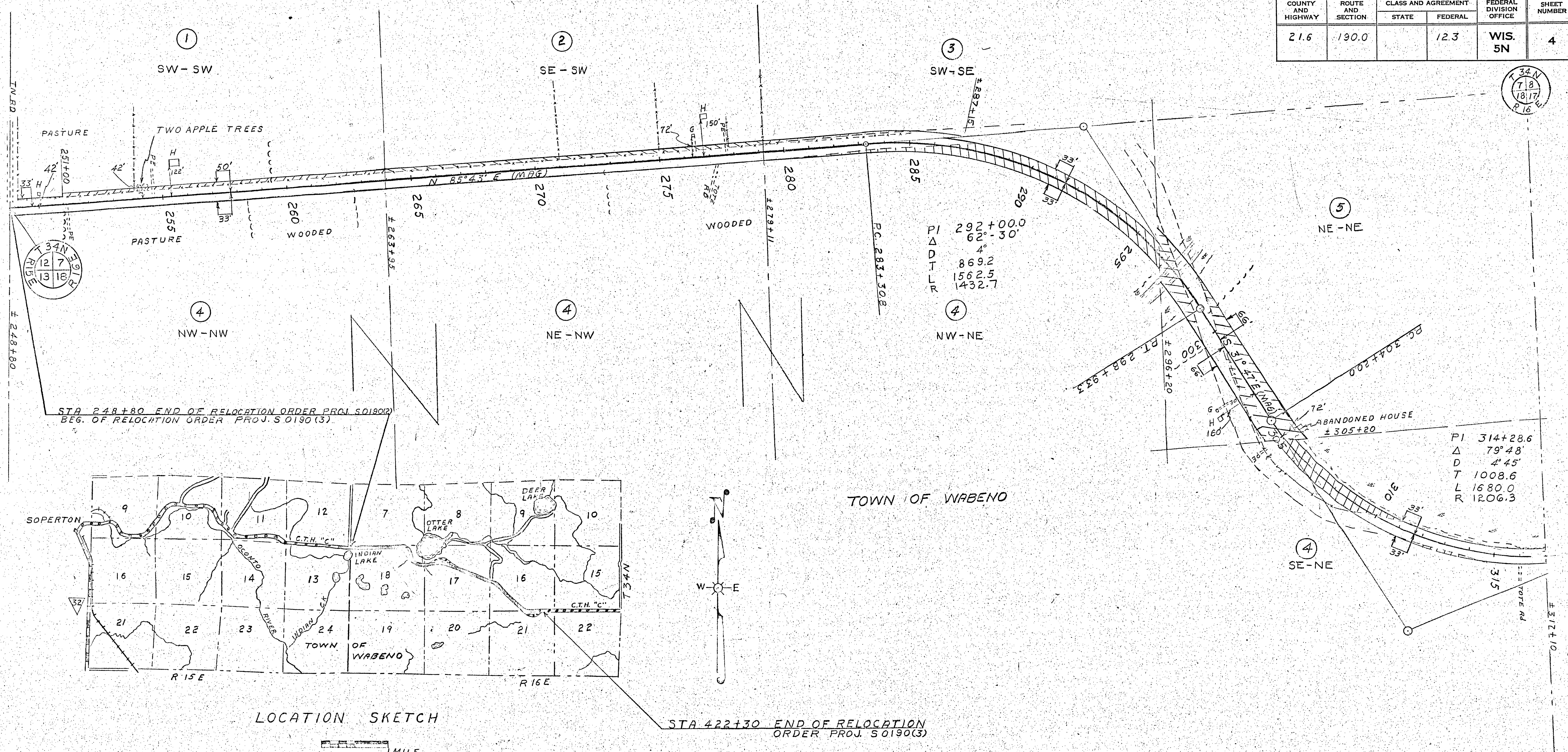

LOCATION SKETCH

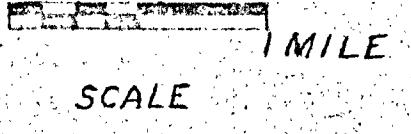

PAR. NO	OWNER	ADDRESS	MORTGAGEE	ADDRESS	DESCRIPTION	ACRES PURCHASED			PAR. NO	ALSO SHEET	
						IMPR.	UNIMPR.	MARSH			TOTAL
1	CHARLOTTA BANCROFT	SOPERTON			SW-SW SEC 7 T 34N, R16E	0.33	0.18		0.51	1	
2	WALTER M. STUBBS	NOBLESVILLE, IND			SE-SW " " " "	0.16	0.43		0.59	2	
3	MILTON KASAL	SOPERTON	NORTHERN LIGHT, HEAT & POWER CO. - LINE GRANT		SW-SE " " " "		0.20		0.20	3	
4	U.S. FOREST SERVICE				N 1/2-NW SEC 18 " " " "					4	41-4.2
4	" " " "				NW-NE " " " "					4	41-4.2
5	H.E. Mc GRAW JR.	SOPERTON			NE-NE " " " "	1.26		0.40	1.66	5	
4	U.S. FOREST SERVICE				SE-NE " " " "					4	

N.B. 8402

STATE HIGHWAY COMMISSION OF WISCONSIN
 PLAT OF RIGHT OF WAY REQUIRED
 PROJECT 50190(3)
 SOPERTON-EAST COUNTY LINE ROAD
 C.T. H. "C" FOREST COUNTY

SCALE
 0 100 200 400
 REVISD AUG 5-1953
 REVISED JULY 21, 1953
 DATED APRIL 22, 1953

LENGTH - 3.286 MILES

COUNTY AND HIGHWAY	ROUTE AND SECTION	CLASS AND AGREEMENT		FEDERAL DIVISION OFFICE	SHEET NUMBER	TOTAL SHEETS
		STATE	FEDERAL			
21.6	1900		12.3	WIS. 5N	4.1	

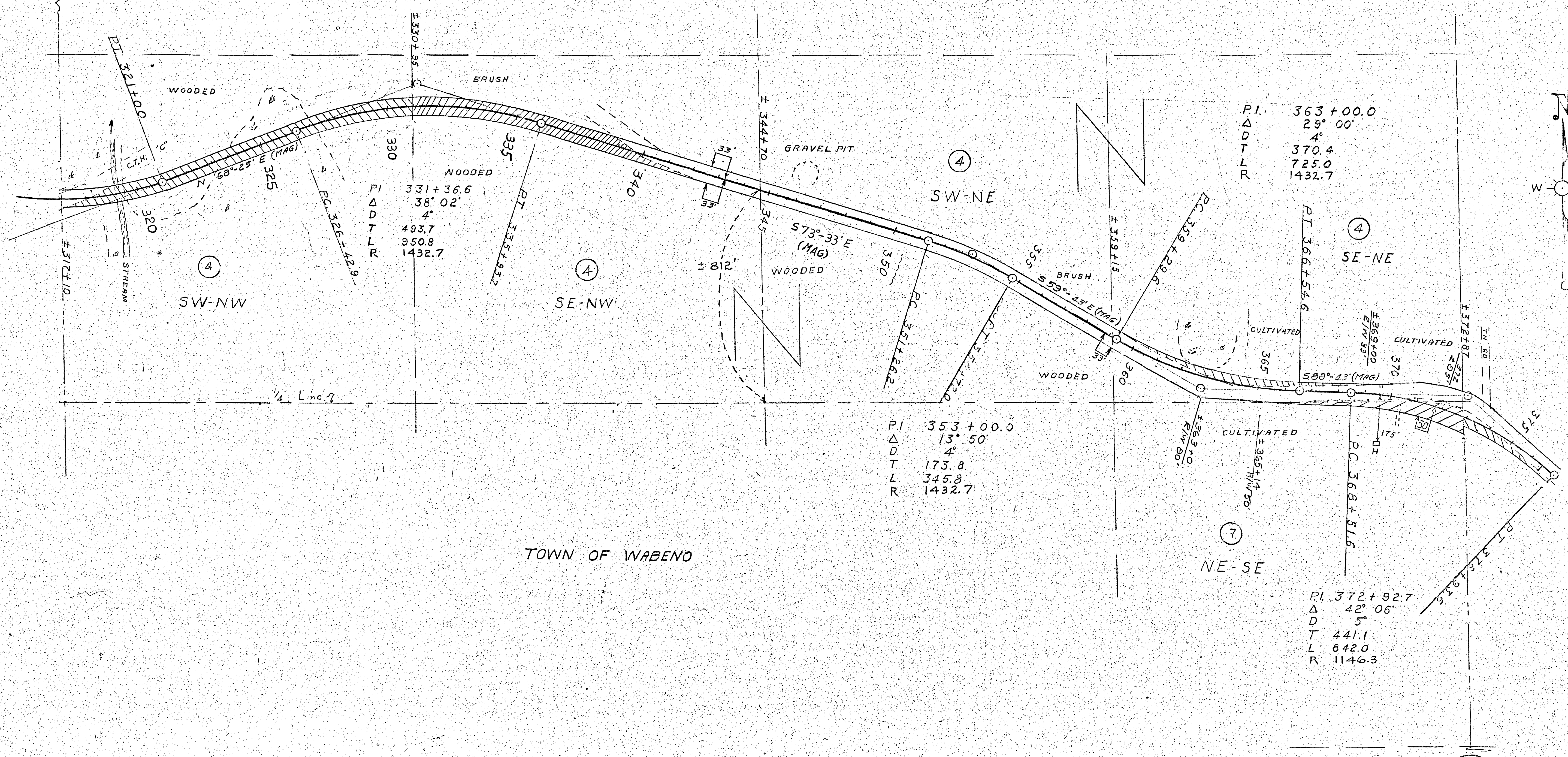

TOWN OF WABENO

PAR NO	OWNER	ADDRESS	MORTGAGEE	ADDRESS	DESCRIPTION	ACRES PURCHASED			PAR ALSO NO SHEET
						IMPR	UNIMP	MARSH TOTAL	
4	U.S. FOREST SERVICE				SW-NW SEC 17-T 34N-R 16E				4
4	"				SE-NW " " "				4 4-4.2
4	"				SW-SE " " "				4 4-4.2
4	"				SE-NE " " "				4 4-4.2
7	CHARLOTTA BANCROFT & MICHAEL J PHILLIPS	SOPERTON	MENOMINEE BAY SHORE LBR. CO	SOPERTON	NE-SE " " "	0.70		0.70	7
					NE-SE " " "				

STATE HIGHWAY COMMISSION OF WISCONSIN
 PLAT OF RIGHT OF WAY REQUIRED
 PROJECT S 0190 (3)
 SOPERTON EAST COUNTY LINE ROAD
 C.T. H. "C" FOREST COUNTY

SCALE
 0' 100' 200' 400'
 LENGTH = 3.286 MILES

REVISED AUG 5-1953
 REVISIONS JAN 1955
 DATED APRIL 27 1953

COUNTY AND HIGHWAY	ROUTE AND SECTION	CLASS AND AGREEMENT		FEDERAL DIVISION OFFICE	SHEET NUMBER	TOTAL SHEETS
		STATE	FEDERAL			
21.6	190.0		12.3	WIS. 5N	4.2	

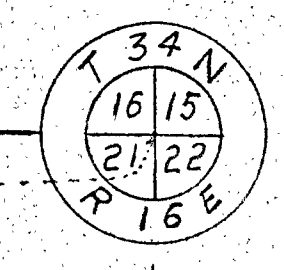
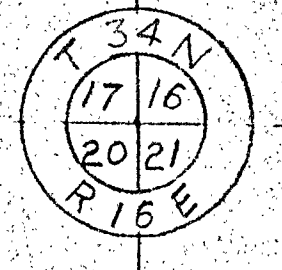
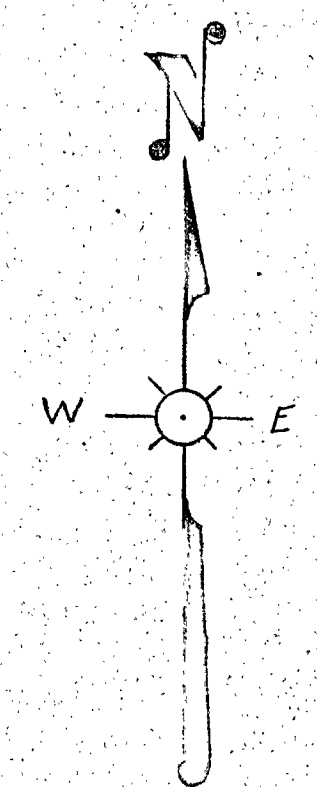
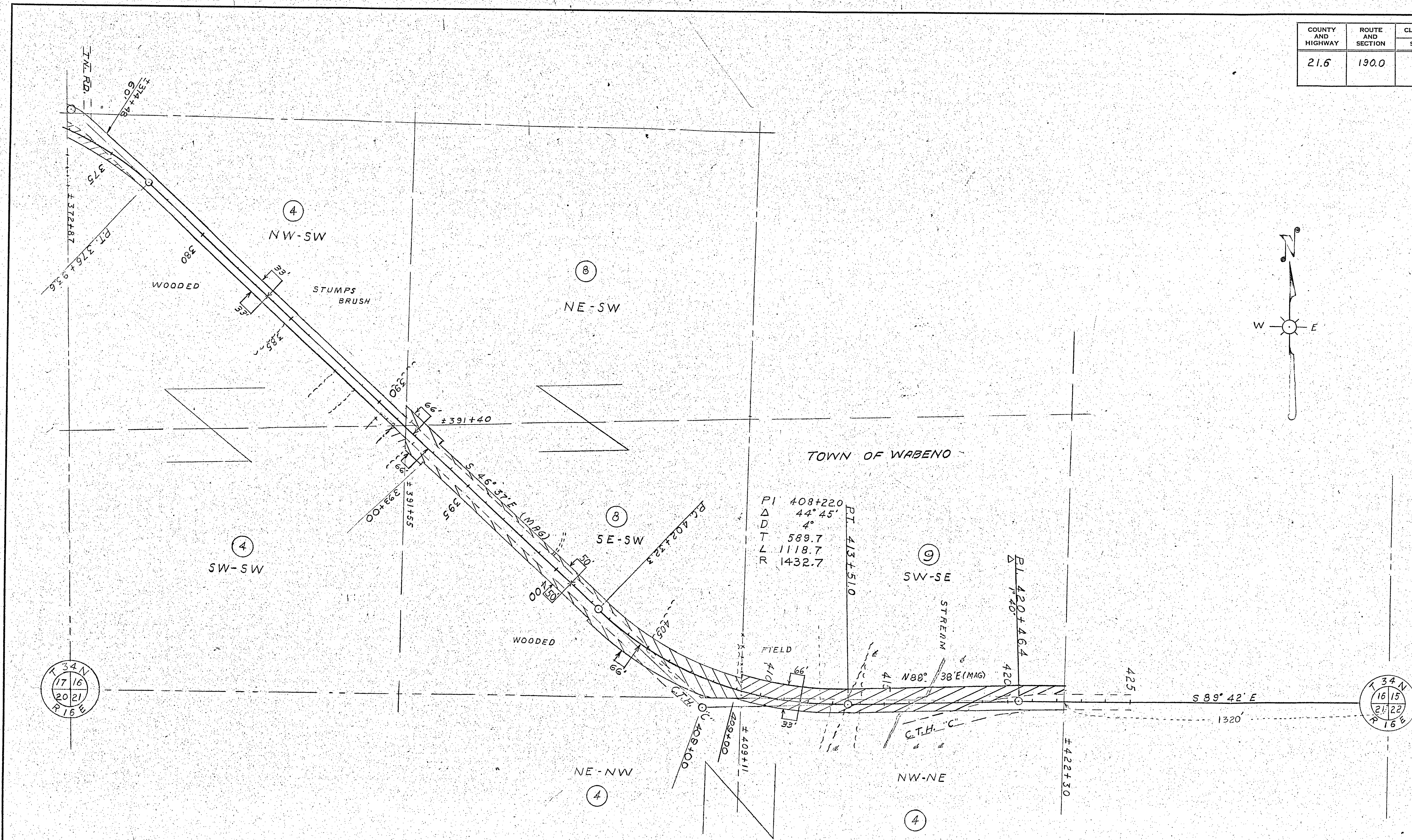

PAR NO	OWNER	ADDRESS	MORTGAGEE	ADDRESS	DESCRIPTION	ACRES PURCHASED			PAR NO	ALSO SHEET
						IMPR	UNIMPR	MARSH TOTAL		
4	U.S. FOREST SERVICE				W 1/2 - SW SEC. 16 T34N-R16E				4	4-41
8	KYLE F. SMITH	SOPERTON			E 1/2 - SW " " " "		1.93	1.93	8	4-41
9	U.S. INDIAN SERVICE				SW - SE " " " "		1.15	1.15	9	4-41
4	U.S. FOREST SERVICE				NE - NW SEC. 21 " " " "				4	4-41
4	"				NW - NE " " " "				4	4-41

N.B. 8402

STATE HIGHWAY COMMISSION OF WISCONSIN
 PLAT OF RIGHT OF WAY REQUIRED
 PROJECT S 0190 (3)
 SOPERTON - EAST COUNTY LINE ROAD
 C. T. H. "C" FOREST COUNTY

SCALE
 1" = 400'
 LENGTH - 3.286 MILES

REVISED AUG 5 1953
 REVISED JULY 21 1953
 DATED APRIL 27 1953