

COUNTY AND HIGHWAY	ROUTE AND SECTION	CLASS AND AGREEMENT	FEDERAL DIVISION OFFICE	SHEET NUMBER	TOTAL SHEETS
21.2	231.0	STATE FEDERAL	11.4	4	4

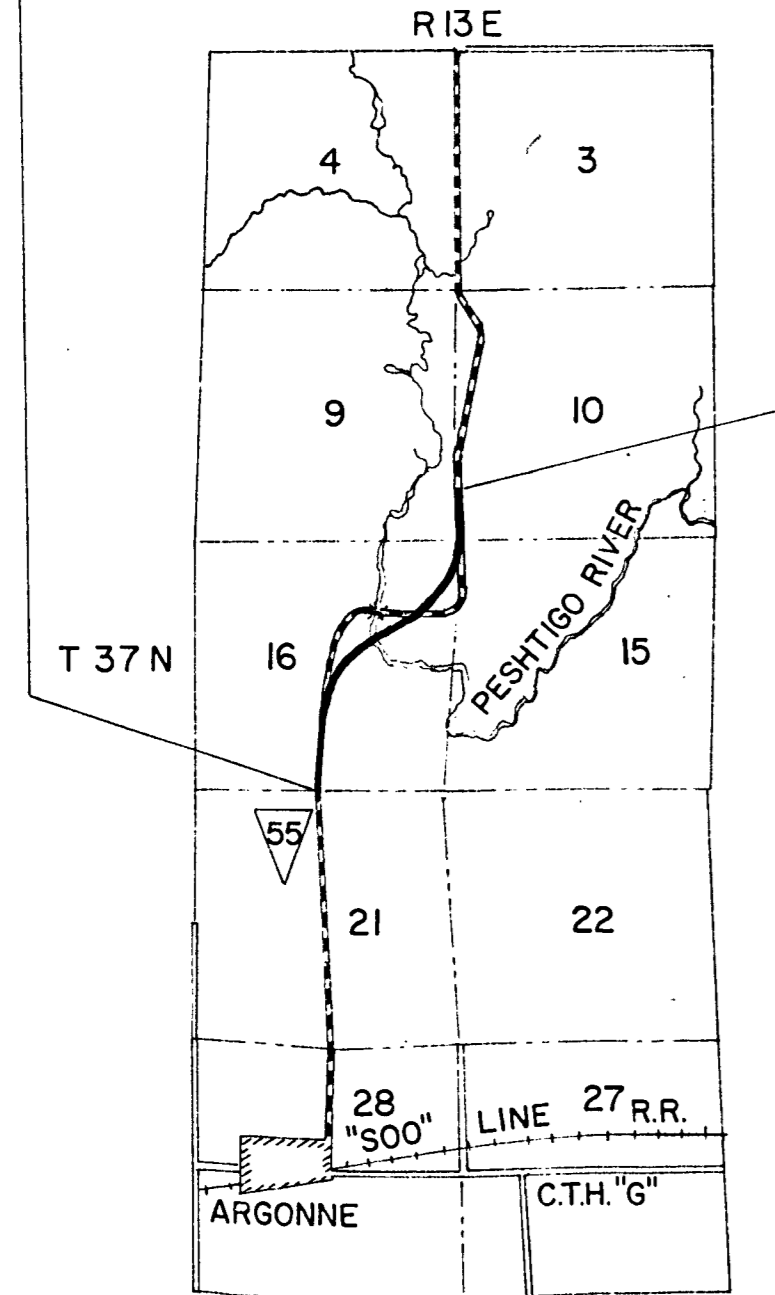
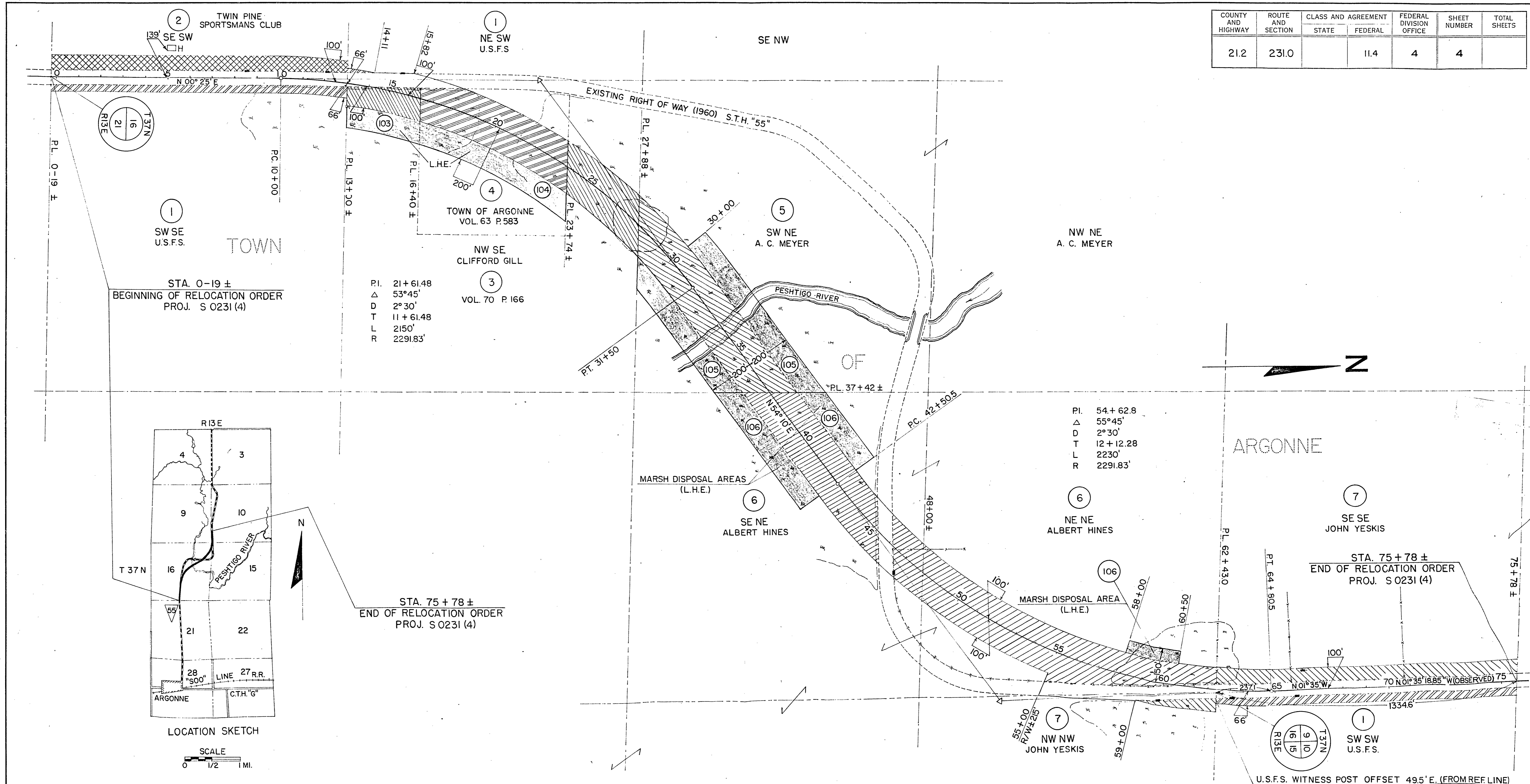

PI. 21+61.48  
 Δ 53°45'  
 D 2°30'  
 T 11+61.48  
 L 2150'  
 R 2291.83'

PI. 54+62.8  
 Δ 55°45'  
 D 2°30'  
 T 12+12.28  
 L 2230'  
 R 2291.83'

NOTE: ACQUIRE FEE TITLE TO ALL PARCELS EXCEPT AS OTHERWISE NOTED.

PAR. NO.	OWNER	ADDRESS	DESCRIPTION	INTEREST REQUIRED	ACRES REQD.	ALSO SHEET	PAR. NO.
1	U.S. FOREST SERVICE	NICOLET NATIONAL FOREST HDQTS. RHINELANDER WIS.	SWSE & NE SW, SEC.16 & SWSW, SEC.10 T 37N, R13E.	SP. USE PERMIT	2.10		1
2	TWIN PINE SPORTSMANS CLUB, INC.		SE SW, SEC. 16		1.97		2
3	CLIFFORD GILL		NW SE, SEC. 16		2.79		3
4	TOWN OF ARGONNE		NW SE, SEC. 16		3.24		4
5	A. C. MEYER		SW NE, SEC. 16		4.18		5
6	ALBERT HINES		SE NE & NE NE, SEC.16		10.19		6
7	JOHN YESKIS		NW NW, SEC.15 & SE SE, SEC. 9		2.36		7
105	A. C. MEYER		SW NE, SEC. 16	L.H.E. (MARSH)			105
106	ALBERT HINES		SE NE & NE NE, SEC.16	L.H.E. (MARSH)			106
103	CLIFFORD GILL		NW NE, SEC. 16	L.H.E. (MARSH)			103
104	TOWN OF ARGONNE		NW NE, SEC. 16	L.H.E. (MARSH)			104

STATE HIGHWAY COMMISSION OF WISCONSIN  
**PLAT OF RIGHT OF WAY\* REQUIRED**  
**PROJECT S 0231 (4)**  
 ARGONNE — ALVIN ROAD  
 (PESHIGO RIVER BRIDGE & APPROACHES)  
 S.T.H. 55 FOREST COUNTY

SCALE  
 0 200 400  
 LENGTH = 1.439 MILES

REVISED JULY 10, 1961  
 DATED MARCH 22, 1961