

COUNTY AND HIGHWAY	ROUTE AND SECTION	CLASS AND AGREEMENT		FEDERAL DIVISION OFFICE	SHEET NUMBER	TOTAL SHEETS
		STATE	FEDERAL			
21.2	99.0	21.5		4	4.0	

STA. 66+65
END OF RELOCATION ORDER
PROJ. T 099(5)

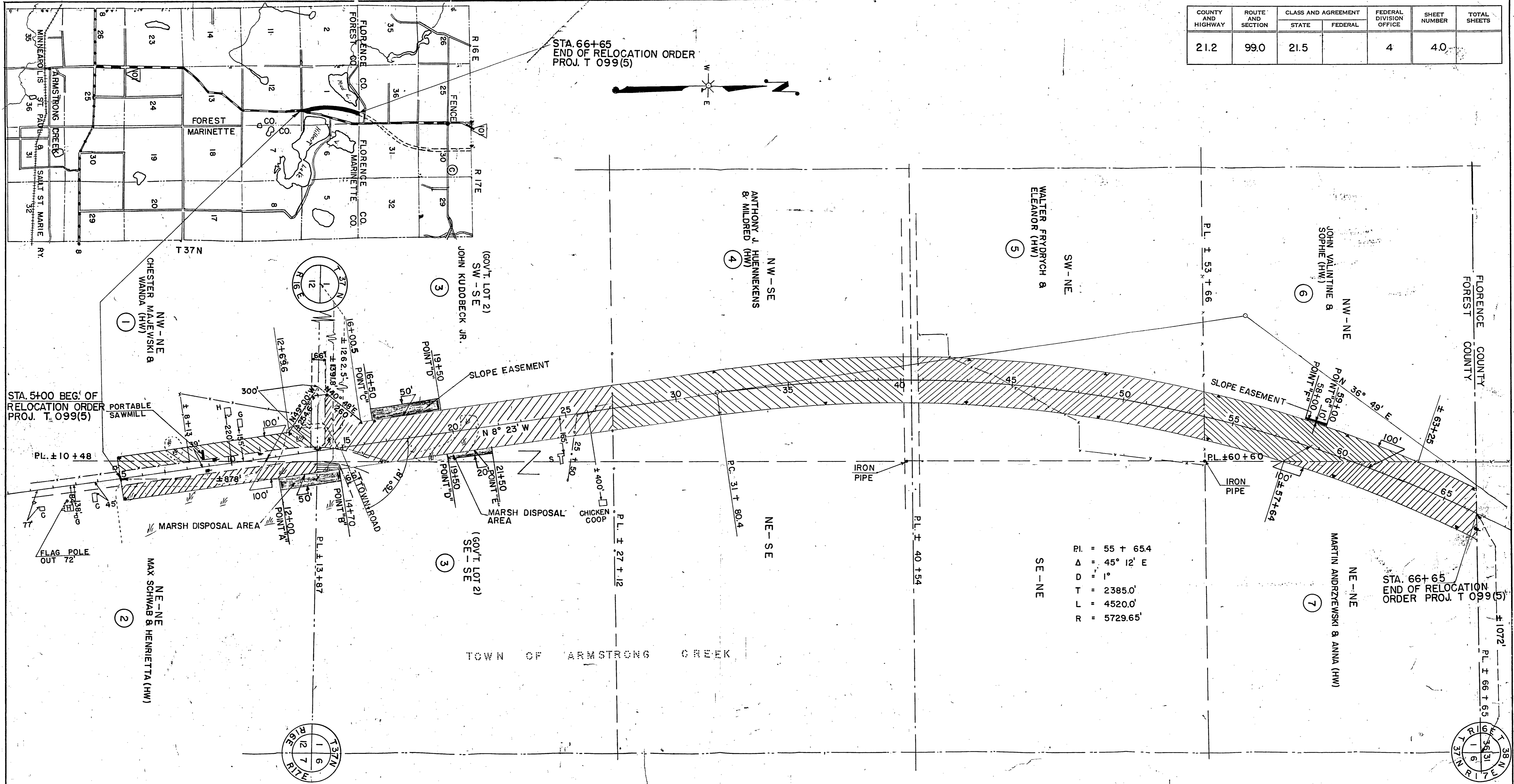
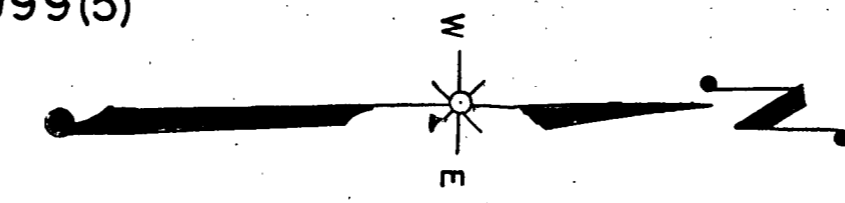

PI. = 55 + 65.4
Δ = 45° 12' E
D = 1°
T = 2385.0'
L = 4520.0'
R = 5729.65'

ACQUIRE EASEMENT FOR HIGHWAY PURPOSES UNLESS OTHERWISE INDICATED

PAR. NO.	OWNER	ADDRESS	MORTGAGEE	INTEREST REQUIRED	DESCRIPTION	ACRES				PAR. NO.	ALSO SHEET
						IMP	UNIMP	MARSH	TOTAL		
1	CHESTER MAJEWSKI & WANDA (HW)	ARMSTRONG CREEK WIS			NW-NE SEC. 12 T 37 N R 16 E	0.99	0.40	0.39	1.77	1	
2	MAX SCHWAB & HENRIETTA (HW)	1624 W. LORAIN ST APPLETON "		SLOPE EASEMENT	NE-SE " " "			1.34	1.34	2	
3	JOHN KUDOBECK JR.	ARMSTRONG CREEK "		" "	SW-SE & SE-SE SEC 1 " "	0.37	5.64	0.64	6.65	3	
4	ANTHONY HUENNEKENS & MILDRED (HW)	" " "		" "	NW-SE " " "	3.00	3.00		6.00	4	
5	WALTER FRYDRYCH & ELEANOR (HW)	" " "		" "	SW-NE " " "	1.60	4.27		5.87	5	
6	JOHN VALANTINE & SOPHIE (HW)	FENCE " " "		SLOPE EASEMENT	NW-NE " " "		3.19		3.19	6	
7	MARTIN ANDRZEWSKI & ANNA (HW)	ARMSTRONG CREEK "		" "	NE-NE " " "		2.78		2.78	7	

STATE HIGHWAY COMMISSION OF WISCONSIN
 REGISTER'S OFFICE
 FOREST COUNTY, WIS.
 APR 8-1957
 PROJECT T 099 (5)
 U.S.H. "8" - NORTH COUNTY LINE ROAD
 S.T.H. "101"
 FOREST COUNTY
 NOTEBOOK - 8517-8518
 SCALE
 0 100' 200' 400'
 LENGTH - 1.168 MILES
 DATED JAN. 18, 1957

COUNTY AND HIGHWAY	ROUTE AND SECTION	CLASS AND AGREEMENT		FEDERAL DIVISION OFFICE	SHEET NUMBER	TOTAL SHEETS
		STATE	FEDERAL			
21.2	99.0	21.5		4	4.0	

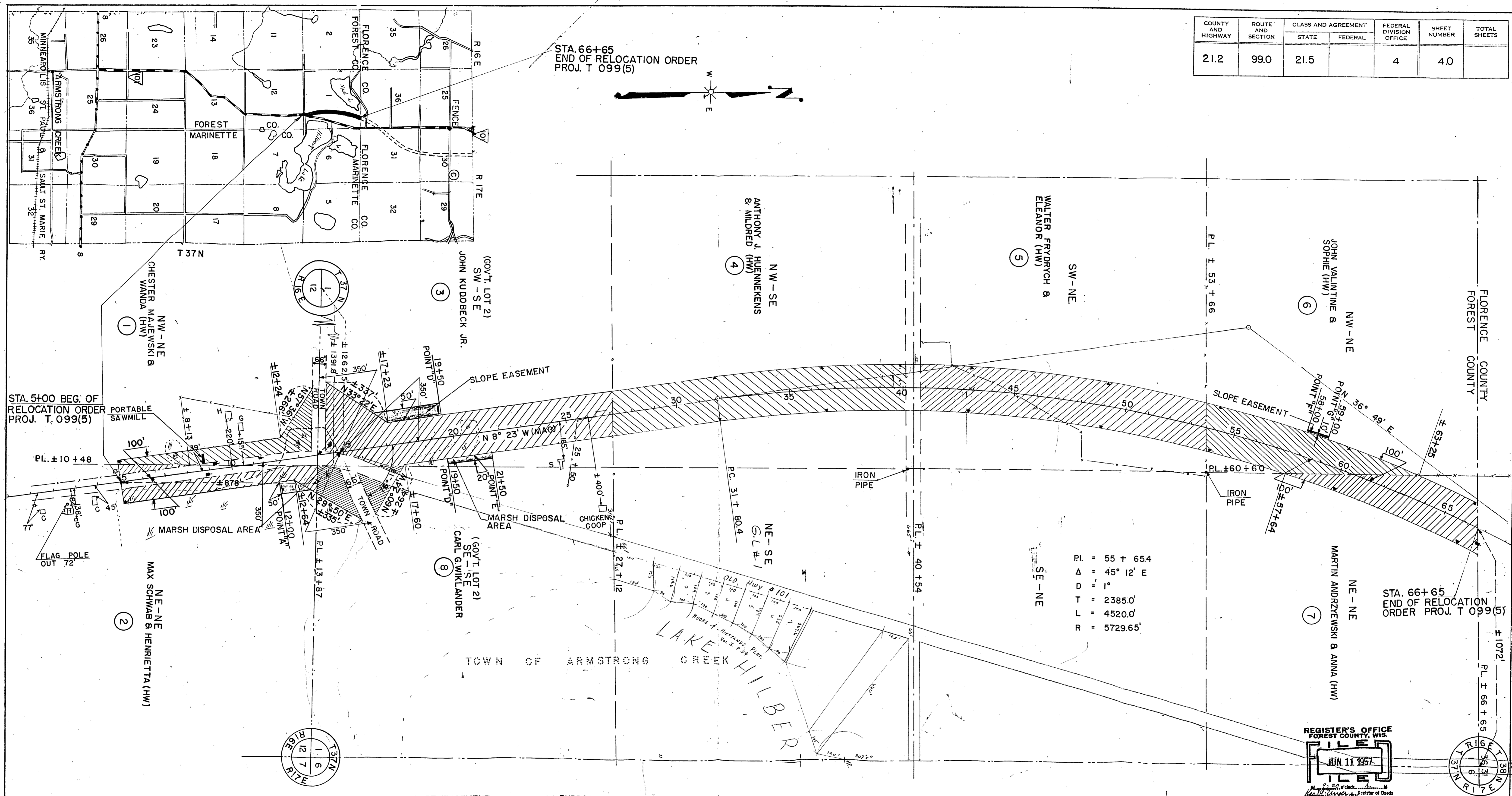

PI. = 55 + 65.4
 Δ = 45° 12' E
 D = 1'
 T = 2385.0'
 L = 4520.0'
 R = 5729.65'

REGISTER'S OFFICE
 FOREST COUNTY, WIS.
 JUN 11 1957
 W. H. Dinger, Register of Deeds

ACQUIRE EASEMENT FOR HIGHWAY PURPOSES UNLESS OTHERWISE INDICATED

PAR. NO.	OWNER	ADDRESS	MORTGAGEE	INTEREST REQUIRED	DESCRIPTION	ACRES PURCHASED				PAR. NO.	ALSO SHEET
						IMP	UNIMP	MARSH	TOTAL		
1	CHESTER MAJEWSKI & WANDA (HW)	ARMSTRONG CREEK WIS			NW-NE SEC. 12 T37N R16E	0.74	0.40	0.39	1.52	1	
2	MAX SCHWAB & HENRIETTA (HW)	1624 W. LORAIN ST APPLETON "		SLOPE EASEMENT	NE-SE " " "			1.59	1.59	2	
3	JOHN KUDOBEEK JR.	ARMSTRONG CREEK "		" "	SEC 11 " " "	0.37	5.17	0.64	6.18	3	
4	ANTHONY HUENNEKENS & MILDRED (HW)	" "		" "	NW-SE " " "	3.00	3.00		6.00	4	
5	WALTER FRYDRYCH & ELEANOR (HW)	" "		" "	SW-NE " " "	1.60	4.27		5.87	5	
6	JOHN VALANTINE & SOPHIE (HW)	FENCE "		SLOPE EASEMENT	NW-NE " " "			3.19	3.19	6	
7	MARTIN ANDRZEWSKI & ANNA (HW)	ARMSTRONG CREEK "		" "	NE-NE " " "			2.78	2.78	7	
8	CARL G. WIKLANDER	1111 S. WASHTEAN, CHICAGO, ILL		" "	SE-SE " " "			0.35	0.70	8	

STATE HIGHWAY COMMISSION OF WISCONSIN
 PLAT OF RIGHT OF WAY REQUIRED
 PROJECT T 099 (5)
 U. S. H. "8" - NORTH COUNTY LINE ROAD
 S.T.H. "101" FOREST COUNTY
 NOTEBOOK - 8517-8518
 SCALE
 0 100' 200' 400'
 LENGTH - 1.168 MILES
 REV. MAY 21, 1957
 DATED JAN. 18, 1957