

EXAMINED and reported upon by the State Sanitary Engineer on Jan. 25, 1928.

APPROVED by the State Board of Health, as required by Chapter 144 of the Wisconsin Statutes, subject to conditions set forth in letter of approval dated Jan 25, 1928.

[Signature]
State Sanitary Engineer

FILED
This 18 Day of Feb
A. D. 1928 at 2:04 P.
[Signature]
Registrar of Deeds

SEWER SYSTEM
CITY OF
CRANDON
WISCONSIN
TOWN 36 NORTH RANGE 13 EAST - FOREST
SCALE 1" = 400' SEPT. 1927
The Jerry Donohue Engineering & Co.
Sheboygan, Wisconsin

SEWER AND WATER CONNECTIONS

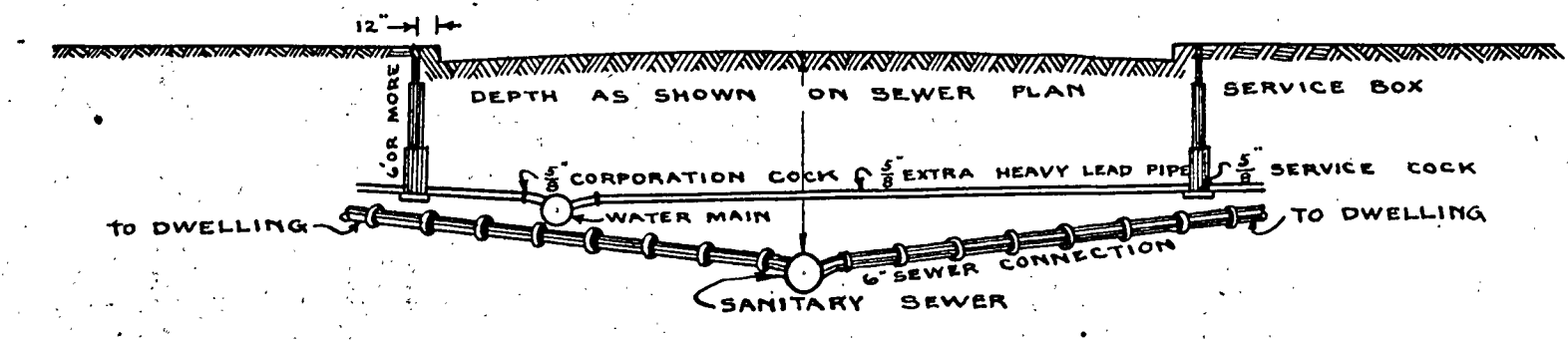

LAMPHOLE RISER PIPE FOR DEEP SEWER

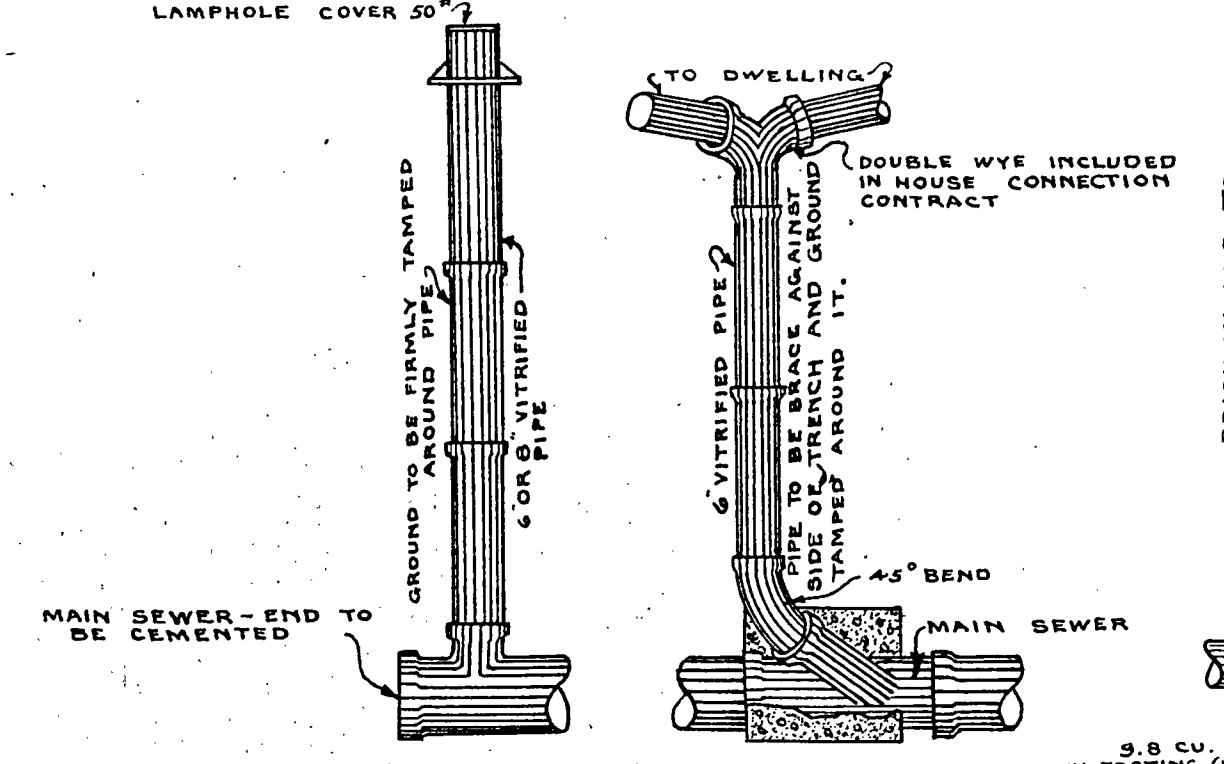

STANDARD MANHOLE

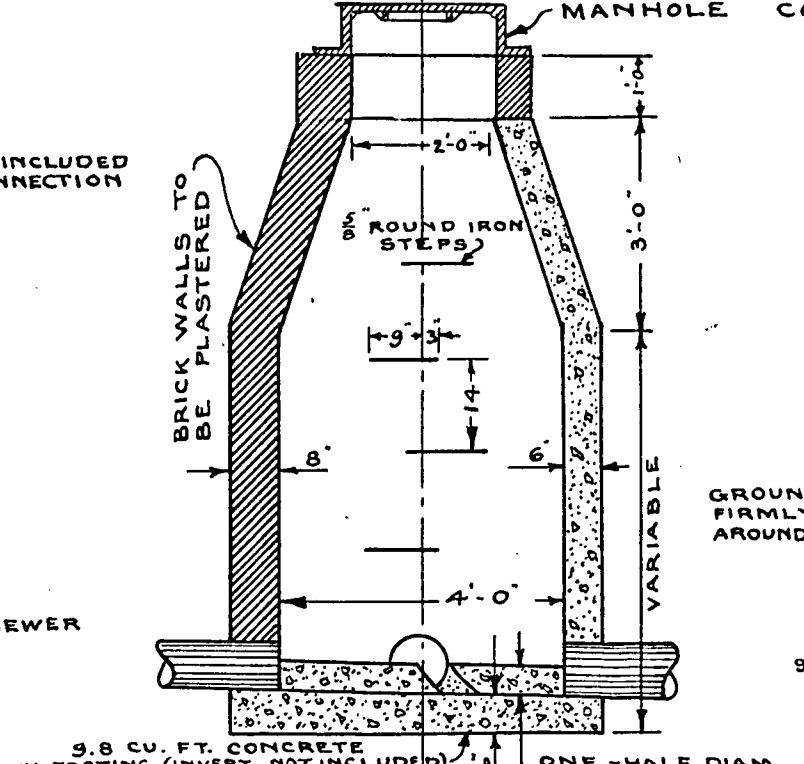

STANDARD DROP MANHOLE

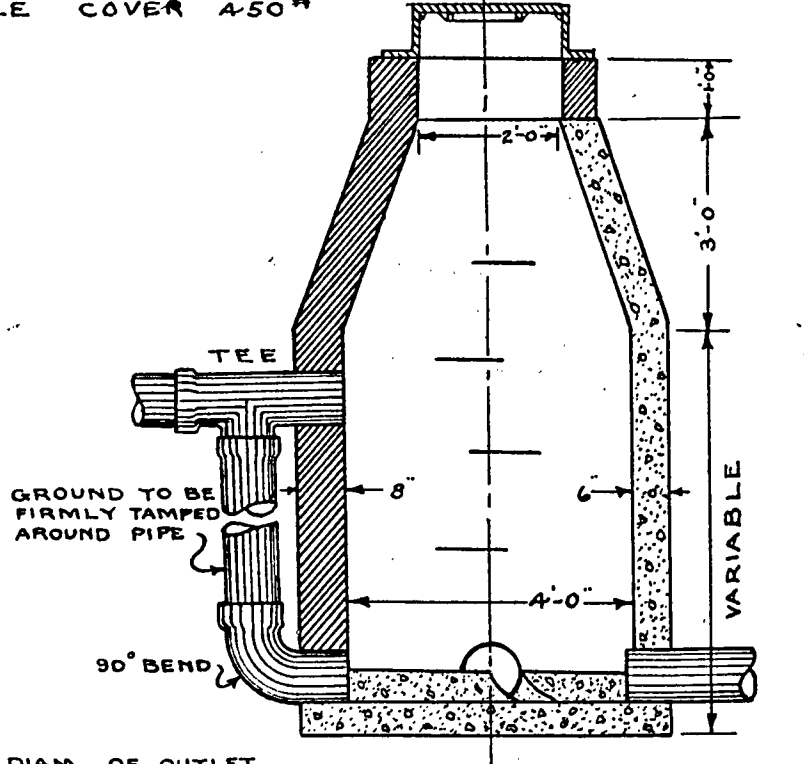

EXCAVATION PER. FT. = 23 CU. FT.
 BRICK PER. FT. = 224
 SAND PER. FT. = 1.5 CU. FT.
 CEMENT PER. FT. = .75 CU. FT.

EXCAVATION PER. FT. = 20.0 CU. FT.
 CONCRETE PER. FT. = 6.20 CU. FT.
 CEMENT PER. FT. = .33 CU. YD.
 SAND PER. FT. = .10 CU. YD.
 STONE PER. FT. = .20 CU. YD.

BOULEVARD	7	
BROAD STREET	19	
CENTRAL AVE.	PIONEER TO GLEN	20
CENTRAL AVE.	BROAD TO EIGHTH	15
CENTRAL AVE.	GLEN TO BROAD	3
CRANDON AVE.	GLEN TO WASHINGTON	21
DIVISION ST.	RAILROAD TO GRANDVIEW	18
EIGHTH ST.		7
ELM ST.	PARK TO PROSPECT	19
FIFTH ST.		15
FIRST ST.	METONGA TO CENTRAL	15
FOREST AVE.		16
FOURTH ST.	LAKE TO HAZEL-DELL	9
GLEN AVE.		4
GRANDVIEW		17
GRANT AVE.		12
HAZEL-DELL AVE.	BROAD TO NINTH	14
HAZEL-DELL AVE.	PIONEER TO GLEN	10
JACKSON AVE.	EAST	18
JACKSON AVE.	WEST	18
JEFFERSON AVE.	EAST	18
JEFFERSON AVE.		8
LAKE ST.	BROAD TO CENTRAL	11
LAKE ST.	CENTRAL TO LAKE VIEW	10
LAKE ST.	NINTH TO SECOND	9
LINCOLN AVE.	EAST	17
LIND AVE.	JACKSON TO WASHINGTON	18
LIND AVE.	GLEN TO ELM	20
MADISON AVE.		21
MADISON AVE.		6
MAPLE	LAKE TO LIND	19
METONGA AVE.	PIONEER TO GLEN	16
NINTH ST.		7
OUTFALL SEWER		2
PARK		5
PIONEER		8
POLK AVE.	LAKE TO PROSPECT	7
POLK AVE.	EAST	19
PROSPECT AVE.	ELM TO MADISON	14
RAILROAD		3
SIXTH ST.	LAKE TO PARK	3
THIRD ST.		15
WASHINGTON AVE.		13
WILDWOOD AVE.	PIONEER TO MADISON	21
WILDWOOD AVE.	NORTH OF JACKSON	7
WISCONSIN AVE.		17

EXAMINED and reported upon by the State Sanitary Engineer on *Jan 25 1928*
J. J. Starnick
 State Sanitary Engineer
 APPROVED by the State Board of Health, as required by Chapter 144 of the Wisconsin Statutes, subject to conditions set forth in letter of approval dated *Jan 20 1928*
C. A. Harper
 State Health Officer

FILED
 This *18* Day of *Dec*
 A. D. *1928*
E. D. Woodbury
 Register

SANITARY SEWER DETAILS
 CITY OF CRANDON

THE JERRY DONOHUE ENGINEERING CO.
 SCALE: AS SHOWN DEC. 19, 1927

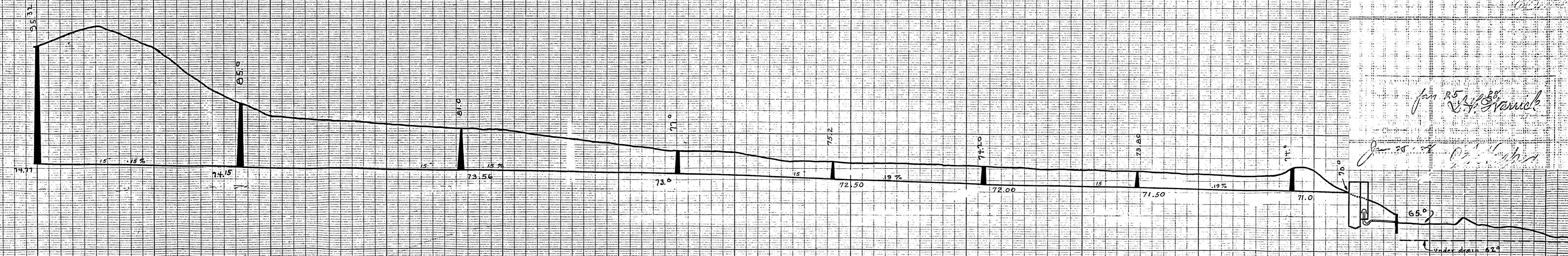
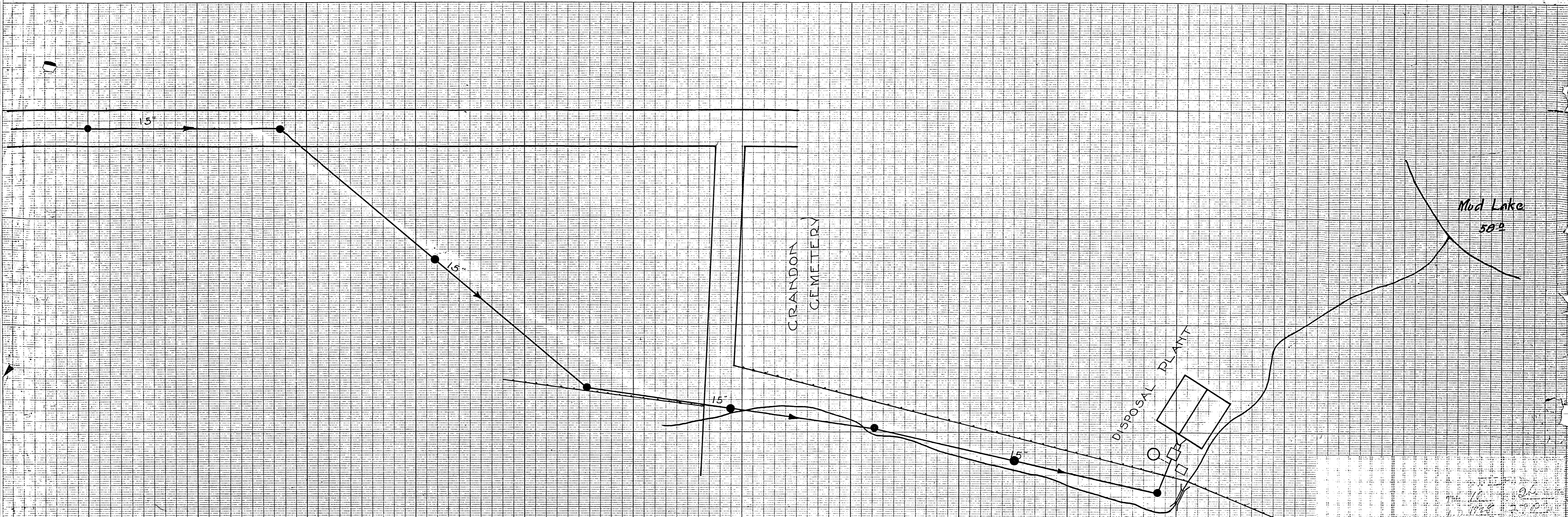

95.32	85.00	GROUND 81.00	77.00	75.2	74.0	73.80	71.0
74.77	74.15	GRADE 73.56	73.56	72.5	72.00	71.50	71.0
20.55	10.85	CUT 7.44	1.00	2.7	2.20	2.30	3.0
350	375	375	265	265	265	265	

*for R.S. 11288
D. J. Gravelle
Jan 25 1928
P. J. Lohr*

SANITARY SEWER PLANS FOR THE CITY OF CRANDON
 THE JERRY DONOHUE ENG. CO. - SHEBOYGAN WIS.
 SCALE 1"=80' VER. 1"=8' DEC. 8, 1927

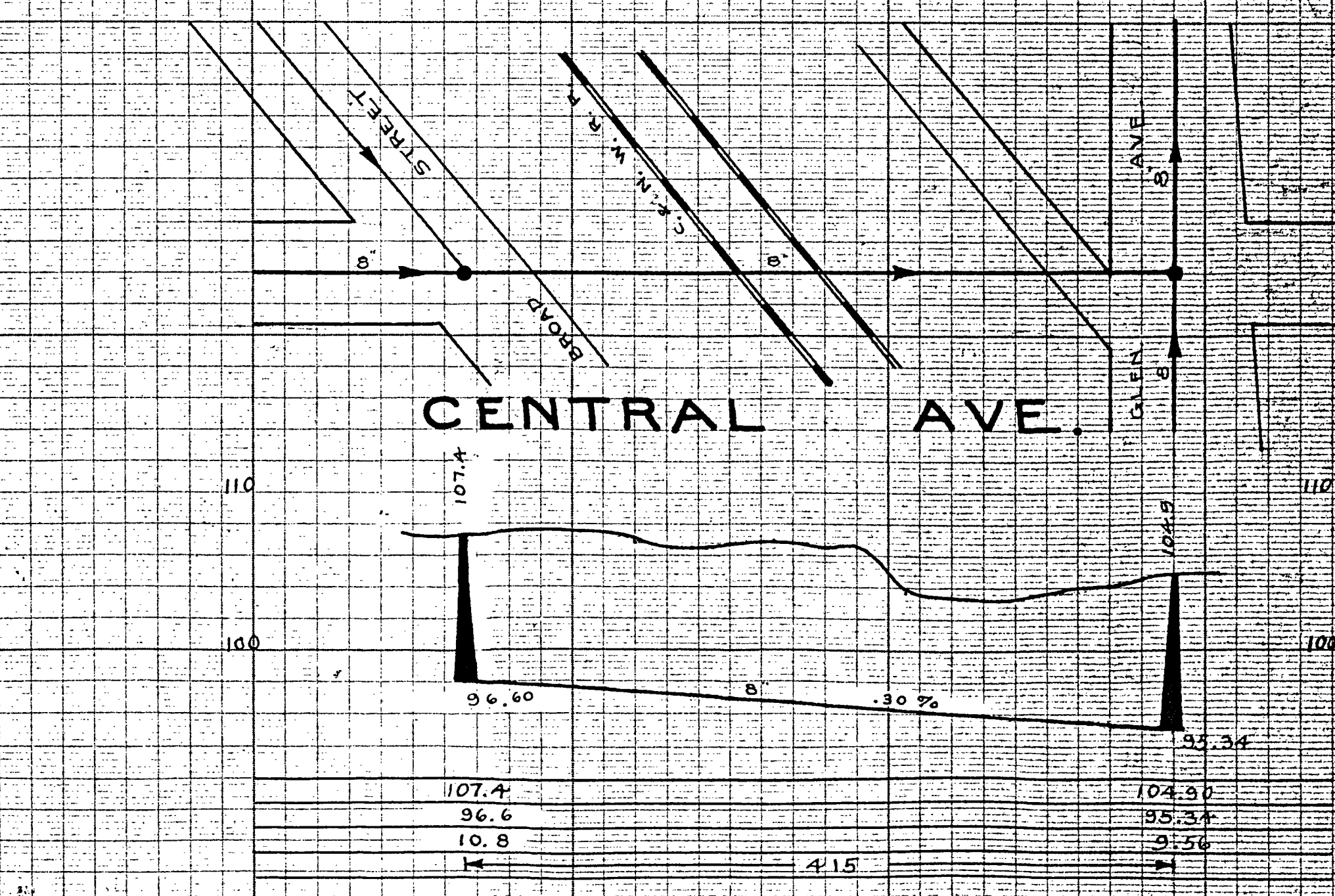
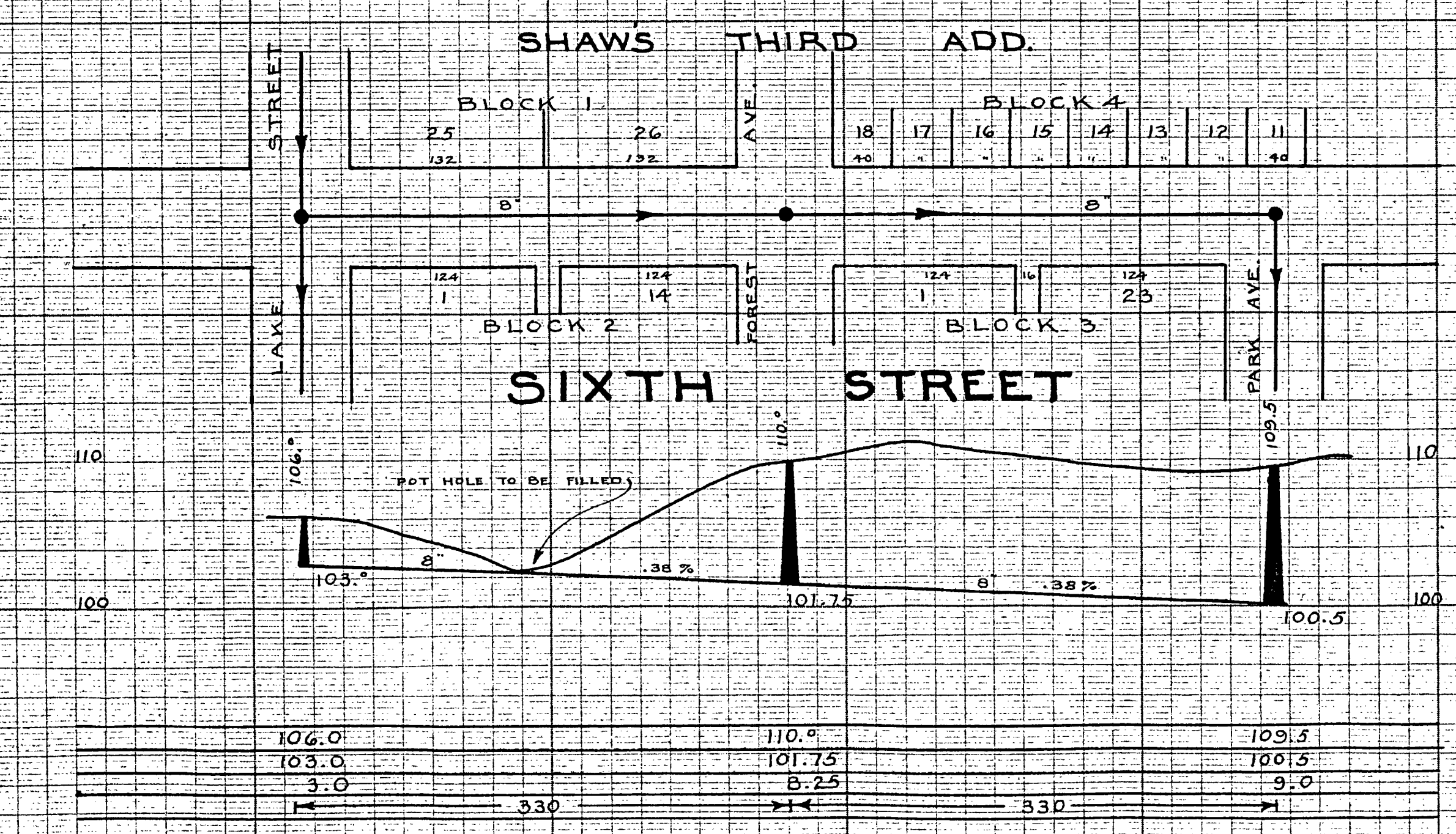
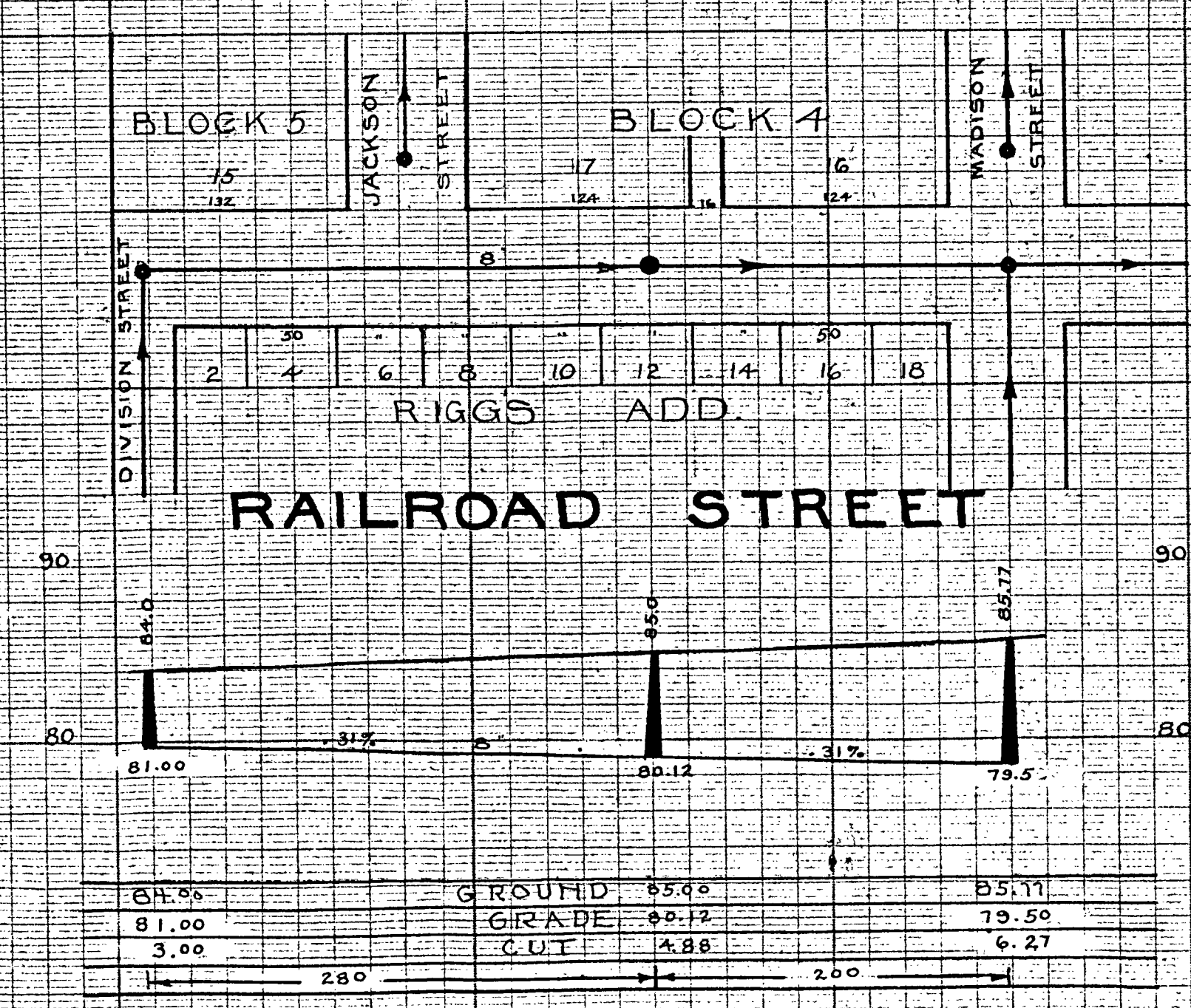
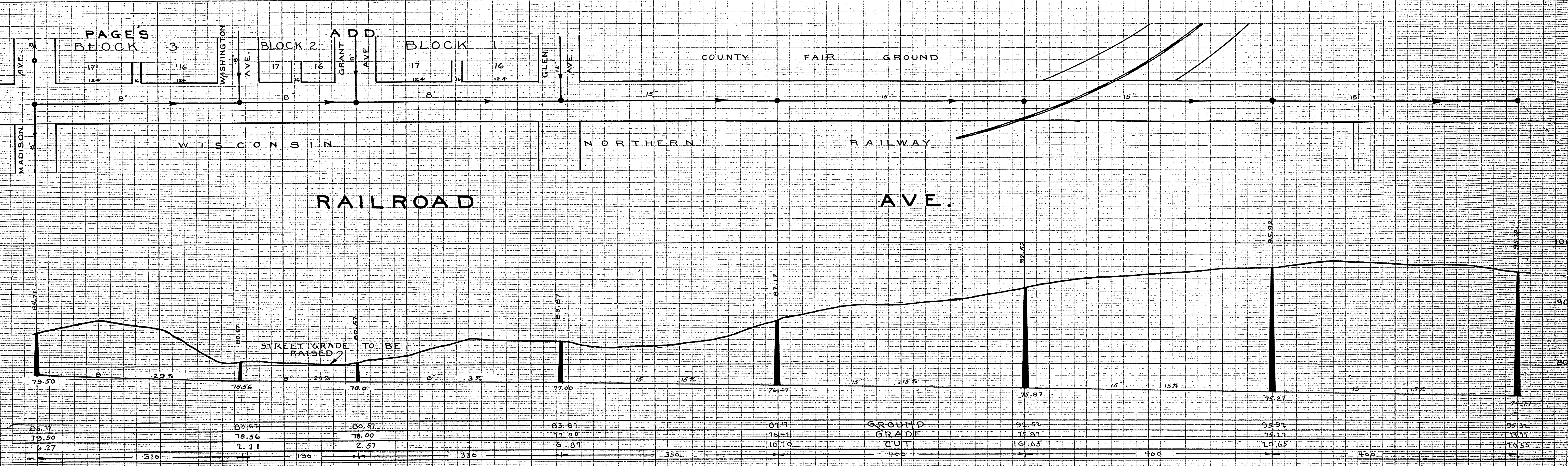

EXAMINED and reported upon by the State Sanitary Engineer
 Jan 25 1928
 Approved by the State Board of Health, subject to conditions set forth in letter of approval dated Jan 25 1928

SANITARY SEWER PLANS FOR CITY OF GRANDON
 Scale - 1" = 40' for 15' Vert December 8, 1927
 Donohue Engineering Company
 Sheboygan, Wisconsin

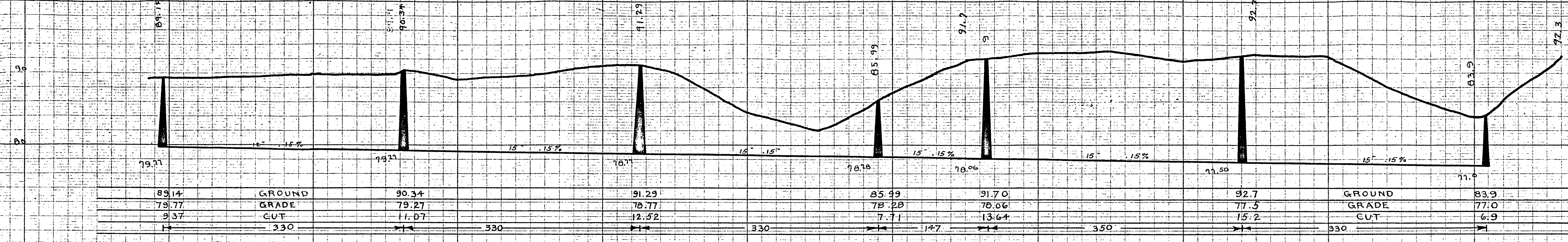
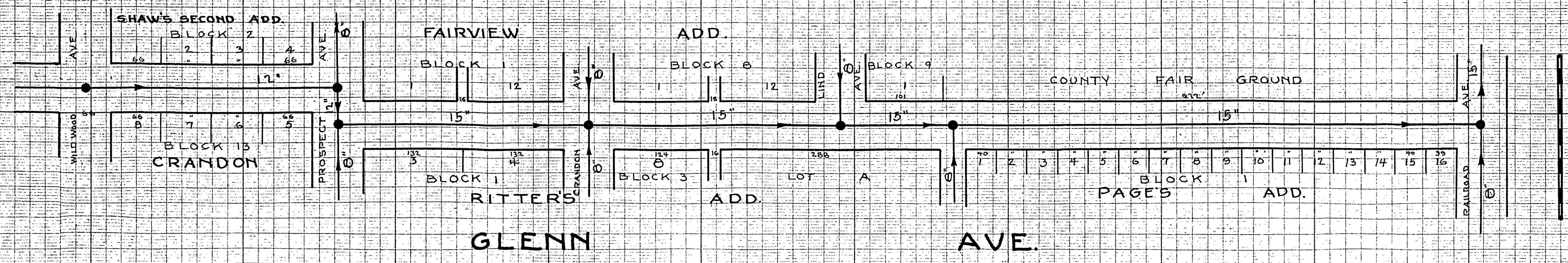
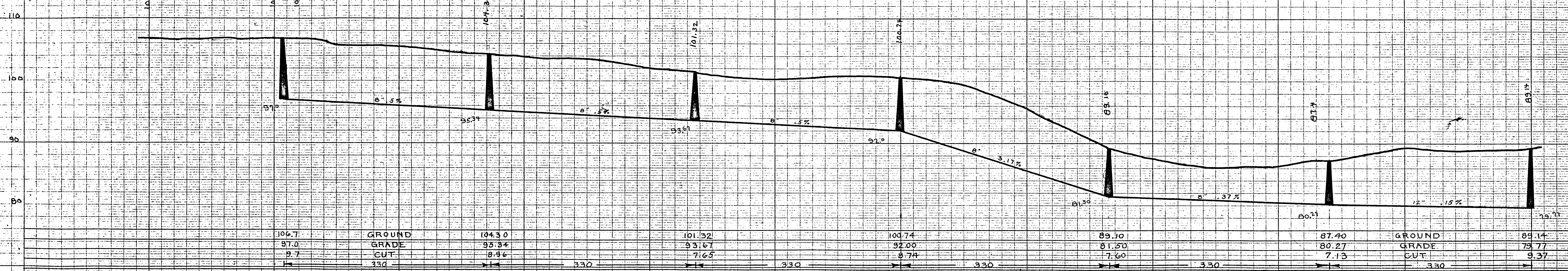
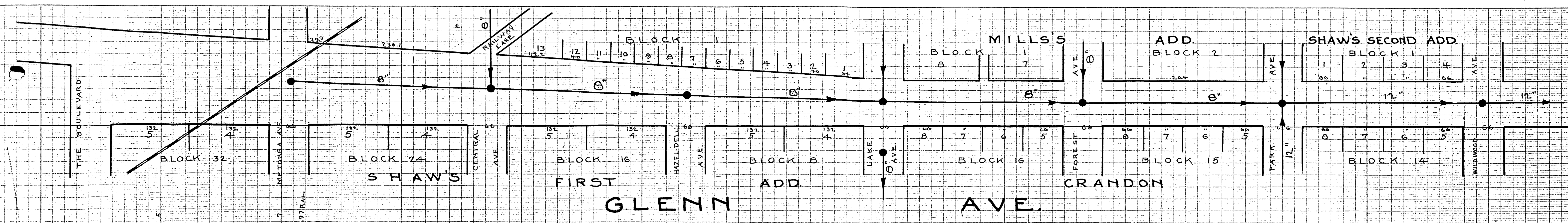

EXAMINED and reported upon by the State Engineer
 Engineer: *J. P. Bravish*
 APPROVED by the State Engineer as required
 by Chapter 181 of the Wisconsin Statutes, subject to
 conditions set forth in the order of approval.
J. A. Harper

FILED
 Dec 28 1927
 J. A. Harper

SANITARY SEWER PLANS FOR THE CITY OF CRANDON
 THE JERRY DONOHUE ENG. CO. - SHEBOYGAN WIS.
 SCALE: HOR. 1" = 80' VER. 1" = 8'

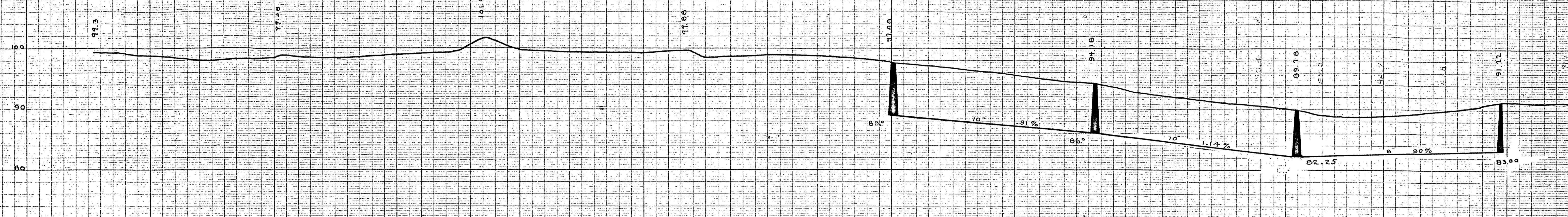
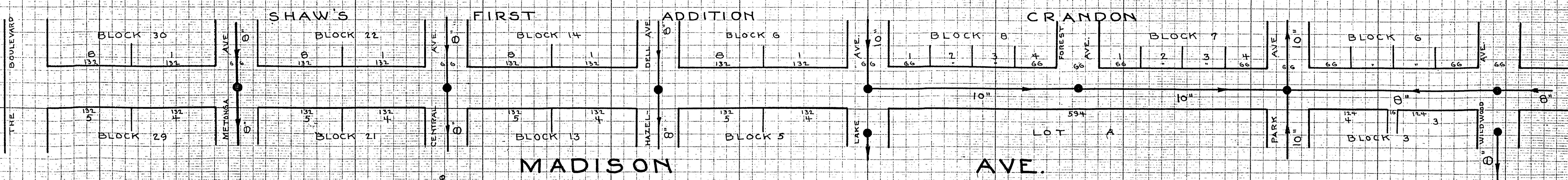

91.66	GROUND	89.76	91.44
89.88	GRADE	82.25	83.00
8.88	CUT	7.53	8.22
330		330	

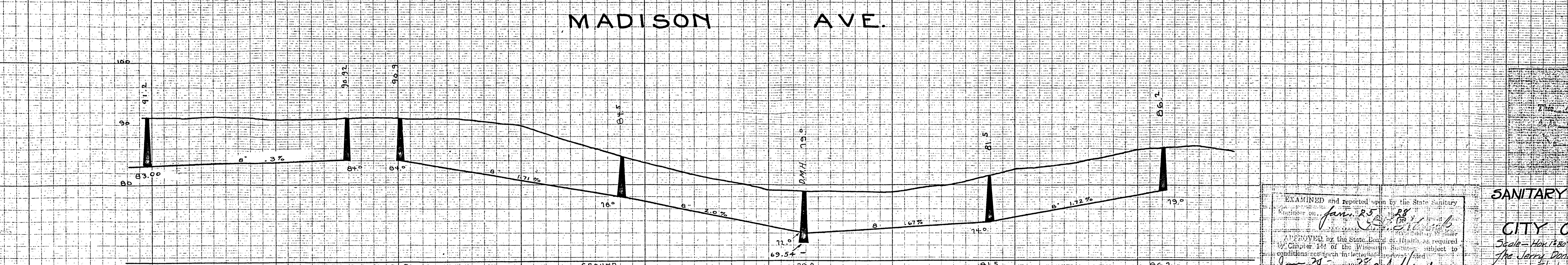
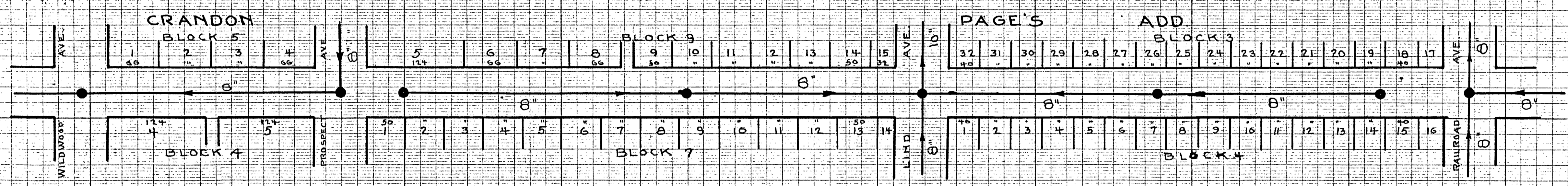

91.22	90.97	90.9	GROUND	89.54	70.4	81.5	86.2
83.00	84.00	84.0	GRADE	69.54	70.4	74.0	79.0
8.22	6.97	6.9	CUT	9.46	8.6	7.5	7.2
330		350		300		200	

FILED
 This is a true and correct copy of the original as shown to me by the engineer.
 1928
 C. W. [Signature]

EXAMINED and reported upon by the State Sanitary Engineer on Jan. 25 1928
 [Signature]
 APPROVED by the State Board of Health as required by Chapter 144 of the Wisconsin Statutes, subject to conditions set forth in the report approved.
 Jan 28 1928
 C. W. [Signature]

SANITARY SEWER PLANS
 FOR
 CITY OF CRANDON
 Scale - Nov. 1920 Vert. 1/8" Dec. 1921
 The Jerry Danahie Engineering Company
 Sheboygan, Wisconsin.

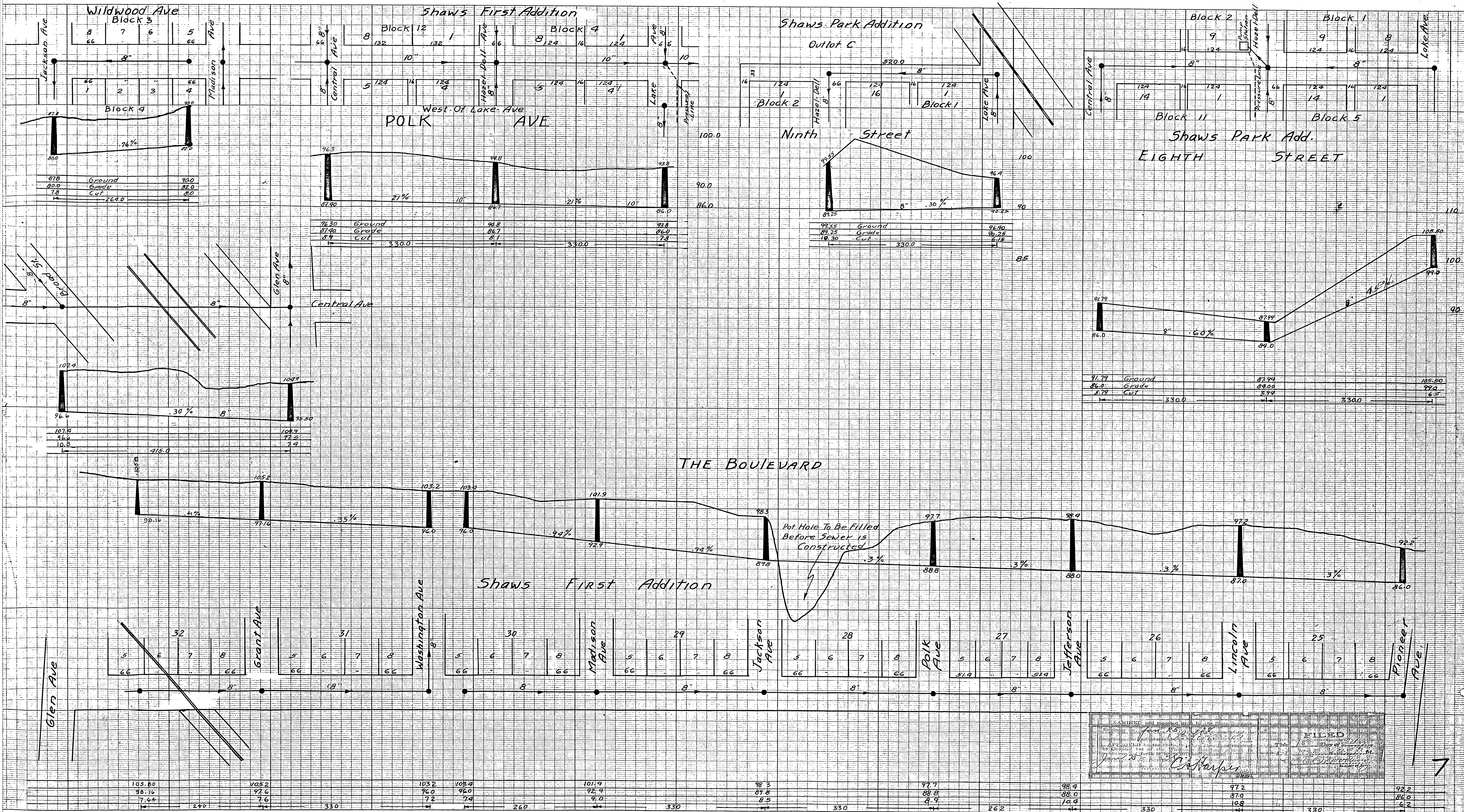

EXAMINED and approved for the above project
 Jan 25 1911
 FILED
 18
 1911
 10
 1911

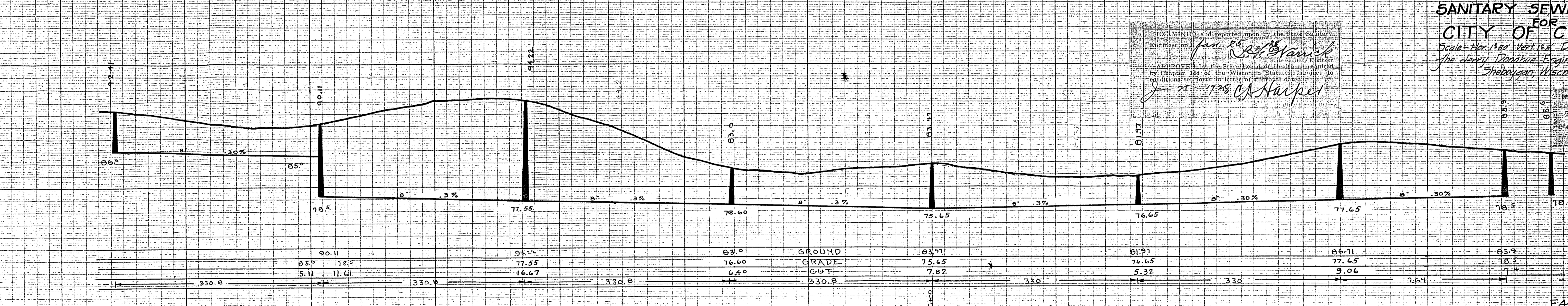
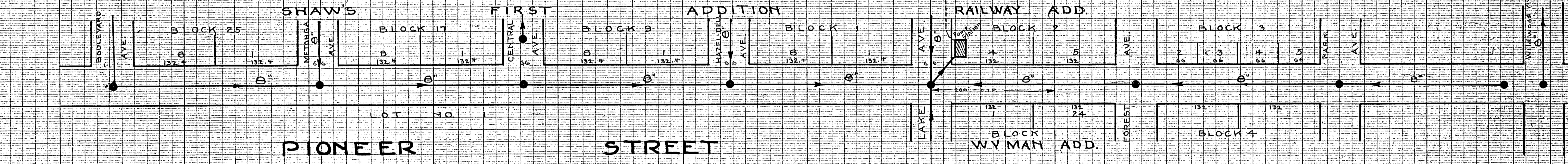
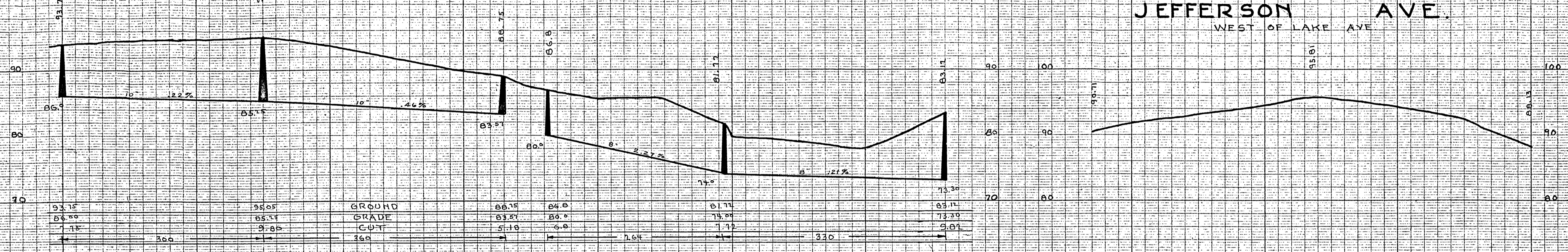
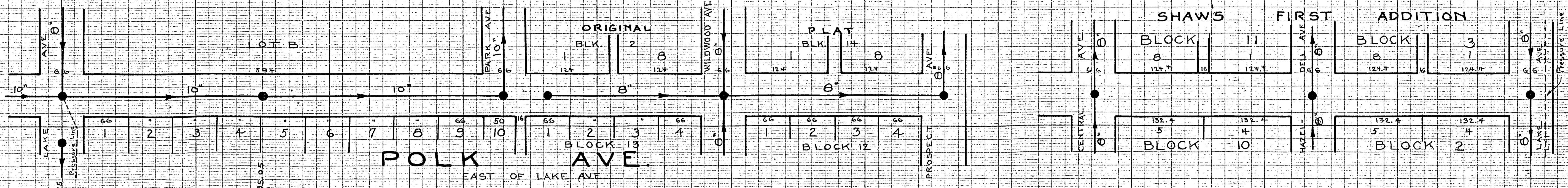

EXAMINED and reported upon by the State Engineer
 on Jan 25 1928
B. J. Vanich
 APPROVED by the State Engineer
 by Chapter 147 of the Wisconsin Statutes
 on Jan 25 1928
C. A. Harper

SANITARY SEWER PLANS
 FOR
CITY OF GRANDON
 Scale - Hor. 1" = 100' Vert. 1" = 10'
 December 8, 1927
The Jerry Donahue Engineering Company
 Sheboygan, Wisconsin

FILED
 18 Days
 1928
C. A. Harper

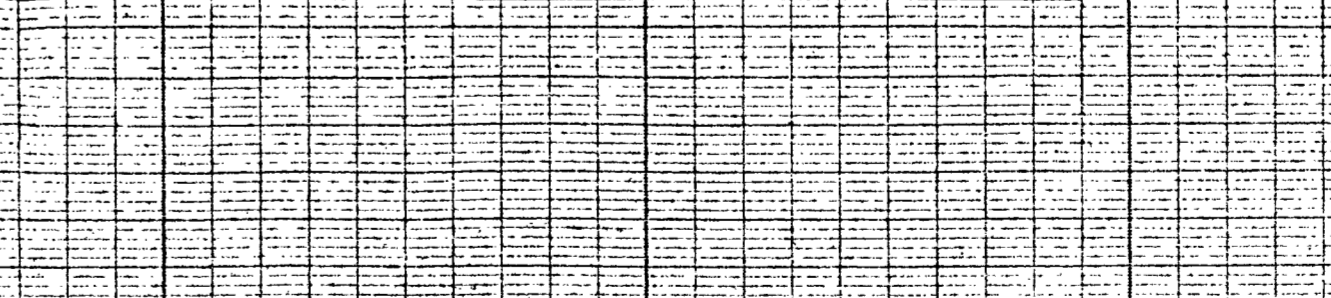
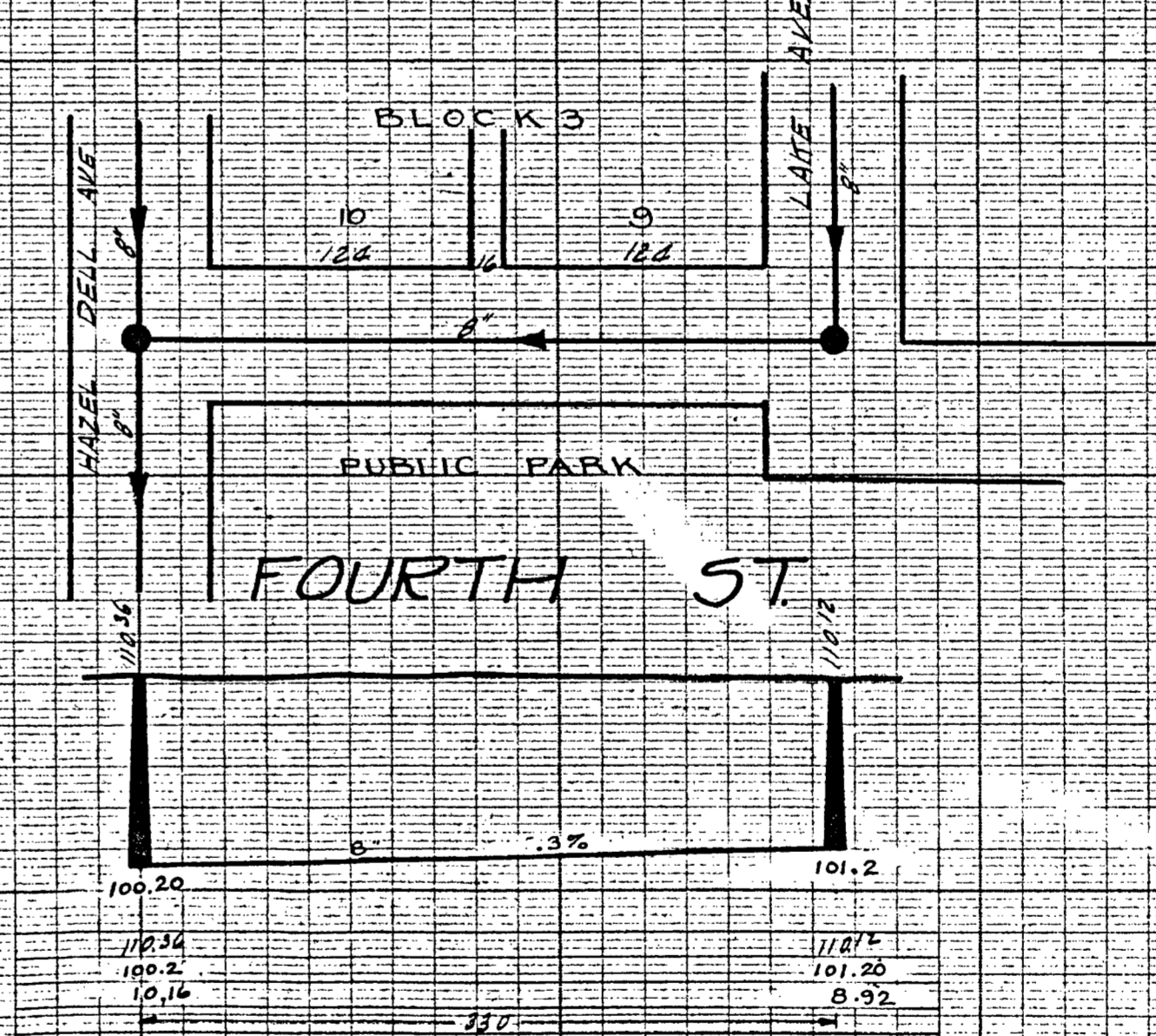
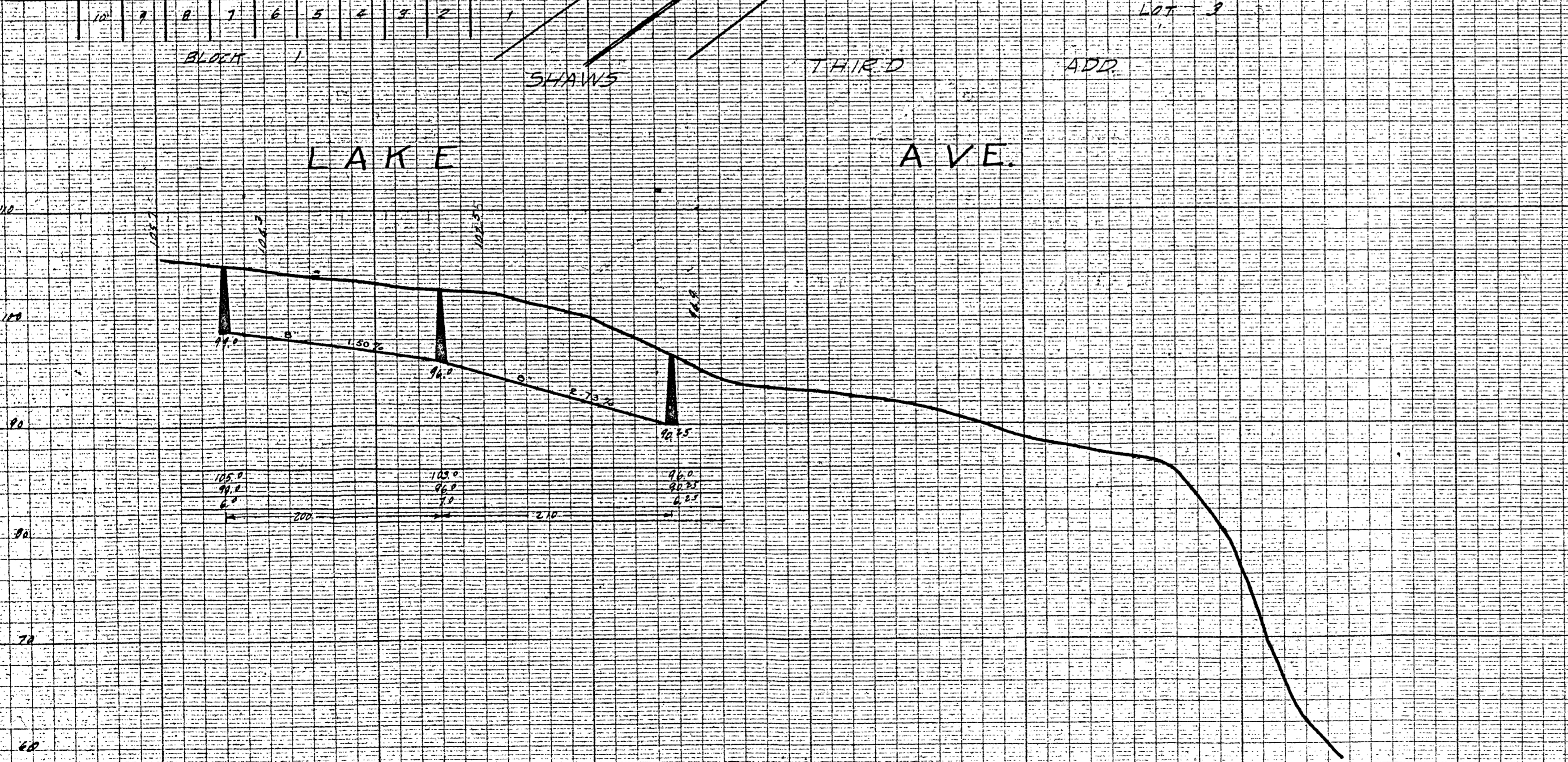
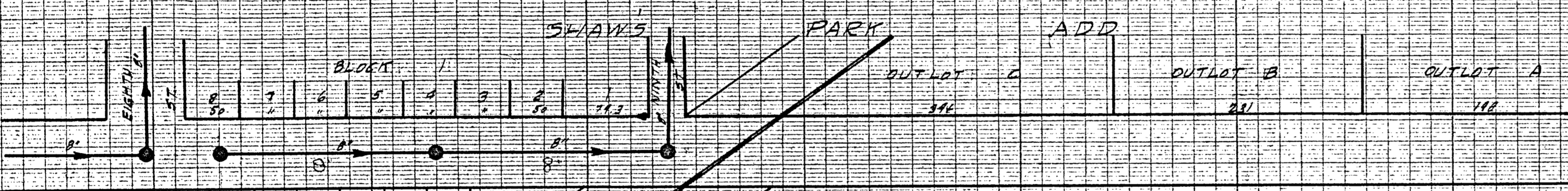
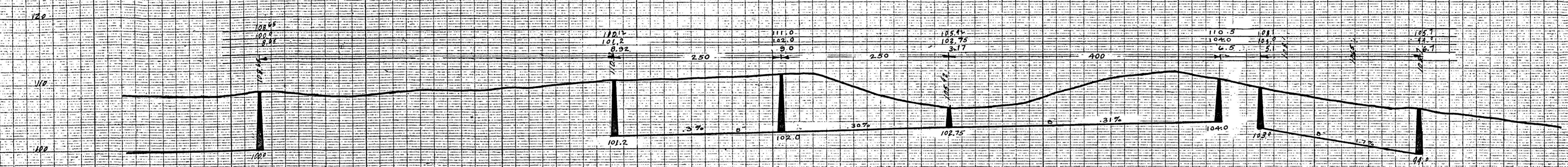
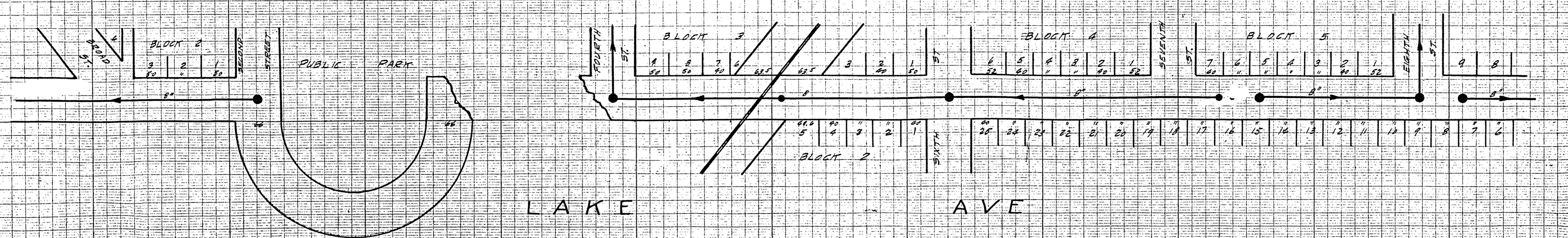

FILED
 18th day of Dec
 1928
 E. J. [Signature]
 City Engineer

EXAMINED and reported upon by the State Sanitary Engineer on Jan 25 1928
 [Signature]
 APPROVED by the State Board of Health, as required by Chapter 144 of the Wisconsin Statutes, subject to conditions set forth in letter of approval dated Jan 25 1928
 [Signature]
 State Health Officer

SANITARY SEWER PLANS
 FOR
 CITY OF CRANDON
 Scale - 1" = 100' Vert 1" = 100'
 Dec 8 1927
 The Jerry Donohue Engineering Company
 Sheboygan, Wisconsin

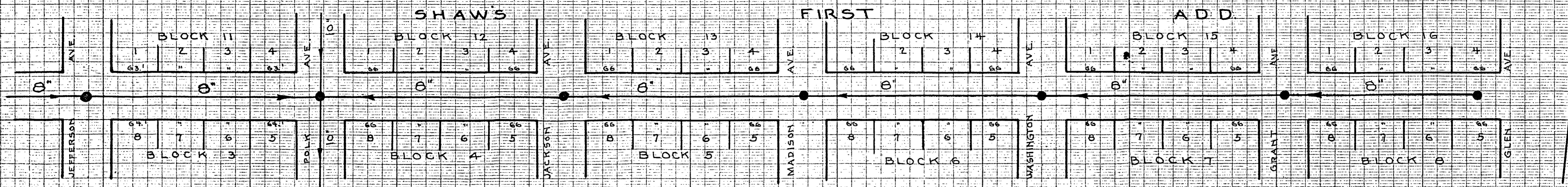

HAZEL-DELL AVE.

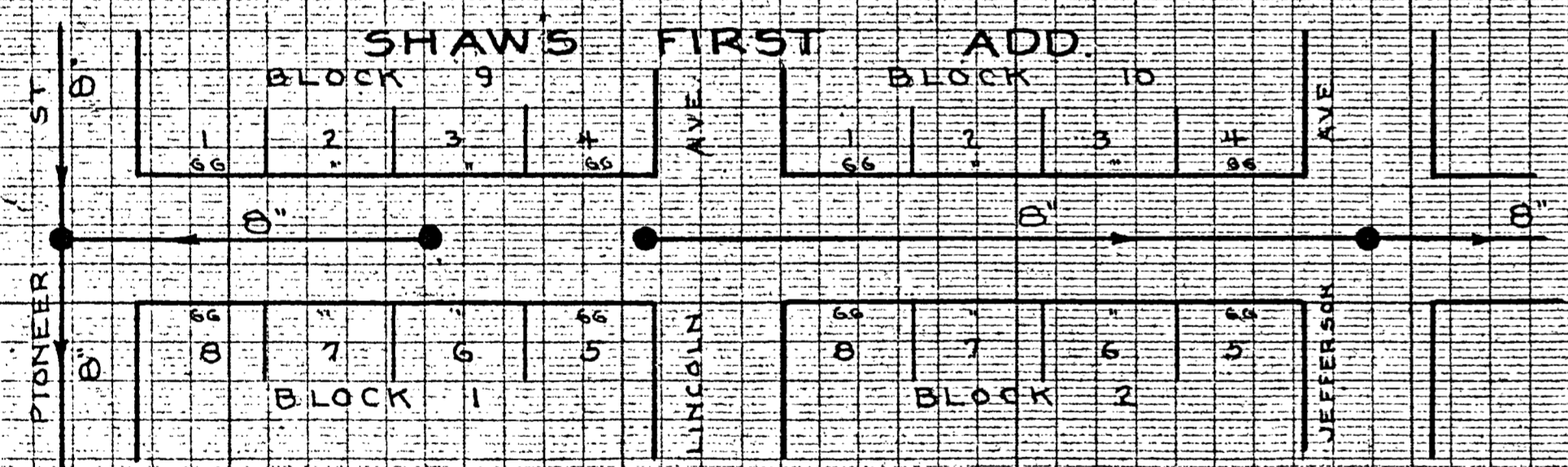
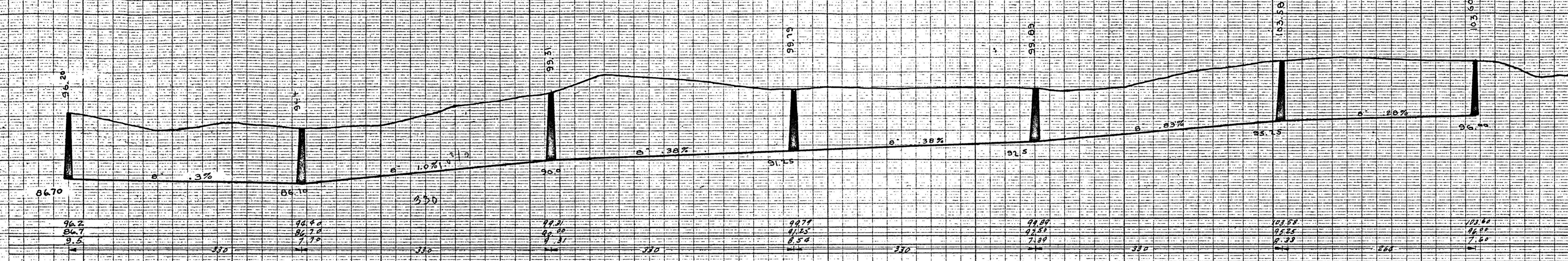

HAZEL-DELL AVE.

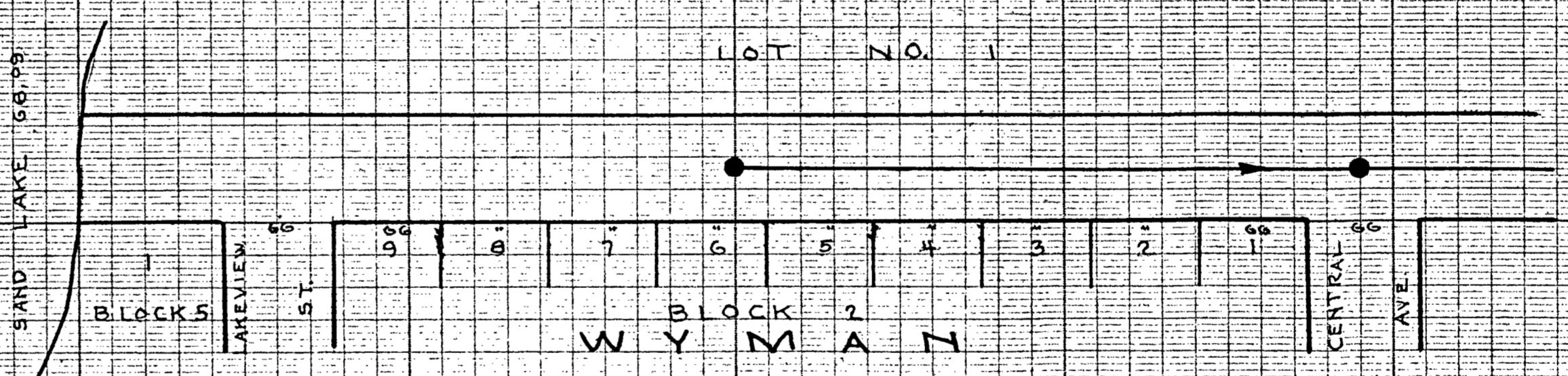
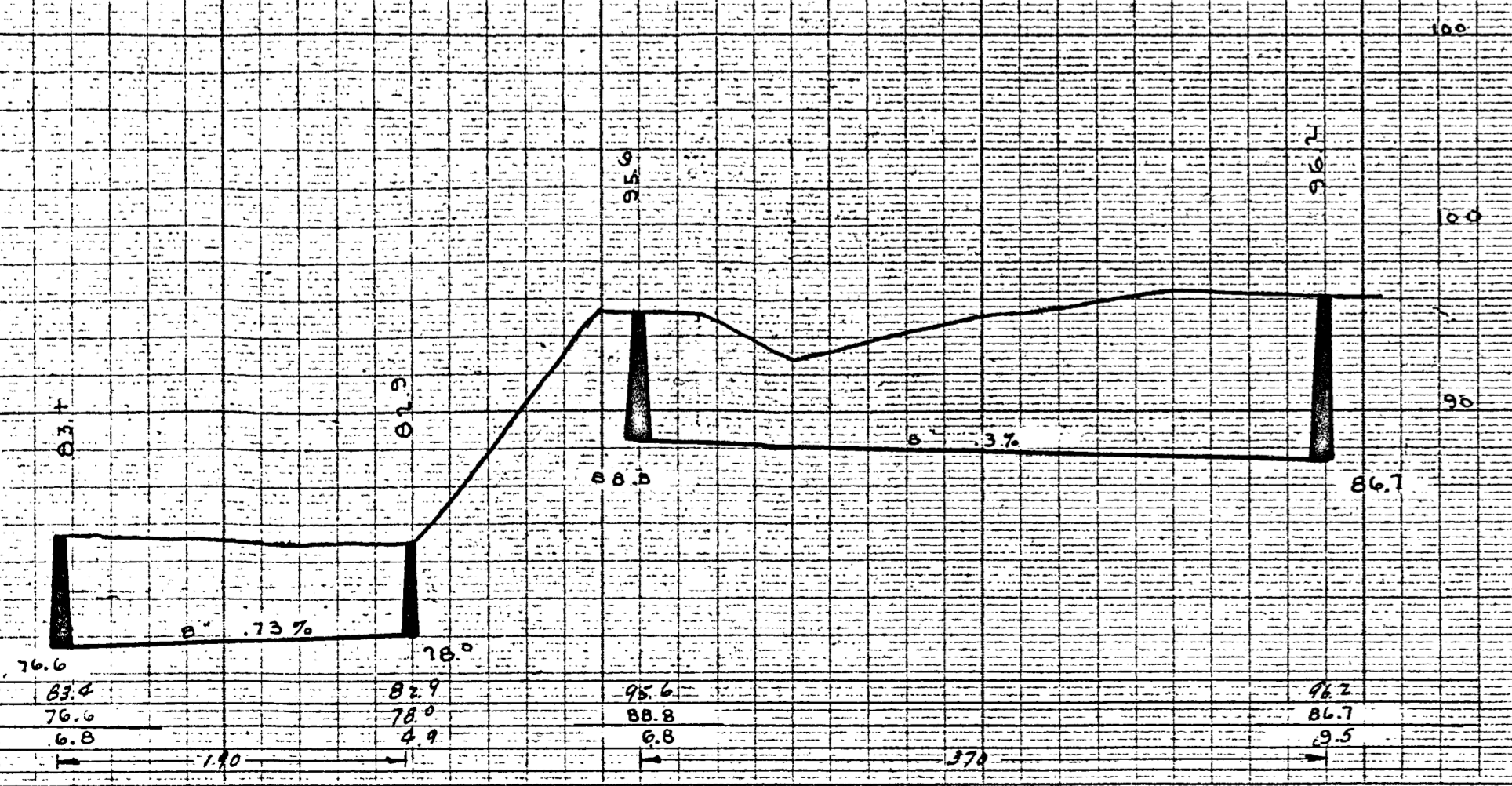

LAKE WYMAN AVE.

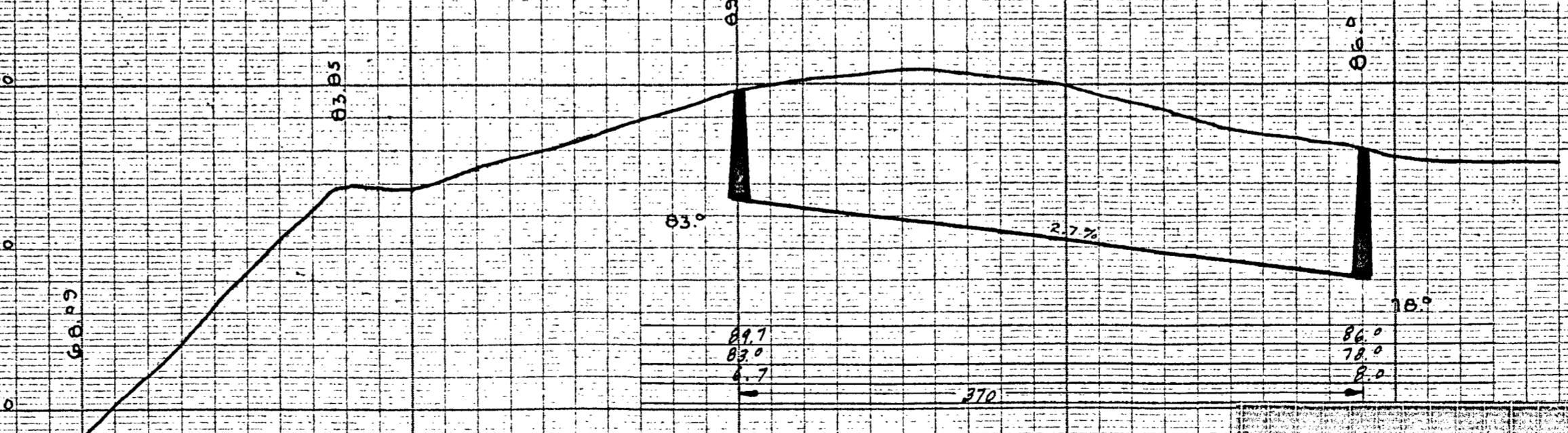

EXAMINED and reported upon by the State Sanitary Engineer on Jan 25 1928

APPROVED by the State Sanitary Engineer by Chapter 244 of the Wisconsin Statutes subject to conditions set forth in letter of approval dated Jan 20 1928

FILED

Scale - 1/2" = 10' Horiz. 1/4" = 1' Vert. December 1 1927

Shabagan, Wisconsin

SANITARY SEWER PLANS FOR CITY OF CRANDON

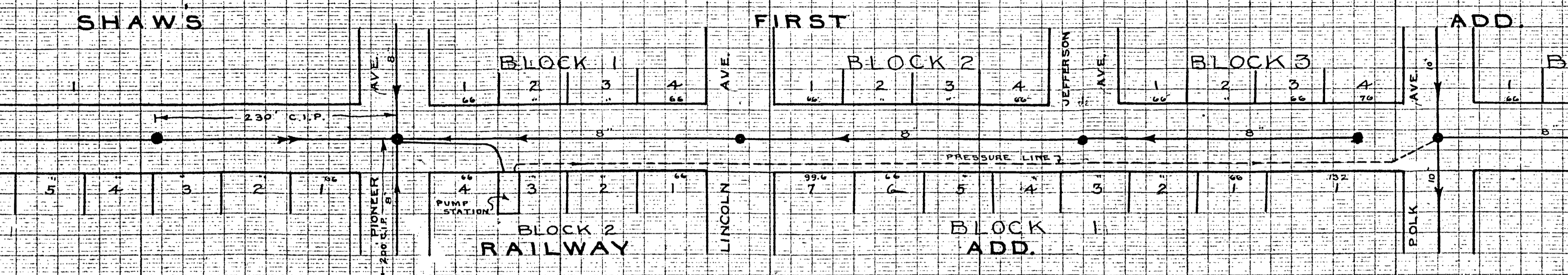
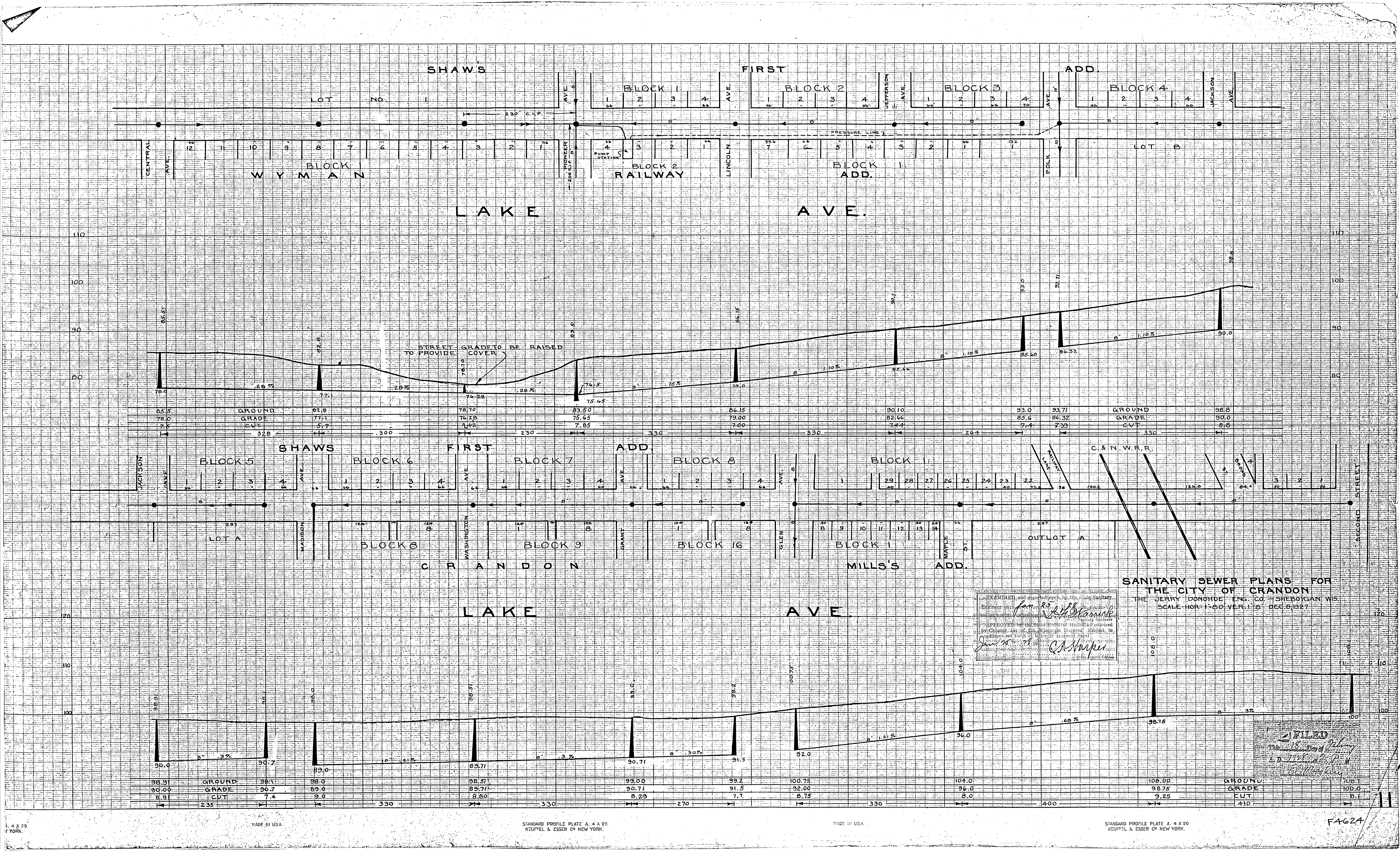

STREET GRADE TO BE RAISED TO PROVIDE COVER

EXAMINED and reported upon by the State Sanitary Engineer Jan. 23, 1928
 Approved by the State Board of Health required by Chapter 146 of the Wisconsin Statutes, subject to conditions set forth in the report approved dated Jan. 18, 1928
 J. A. Harper

SANITARY SEWER PLANS FOR THE CITY OF CRANDON THE JERRY DONOHUE ENG. CO. - SHEBOYGAN, WIS. SCALE - HOR. 1"=80' VER. 1"=8' DEC. 8, 1927

FILED
 The City of Crandon
 J. A. Harper

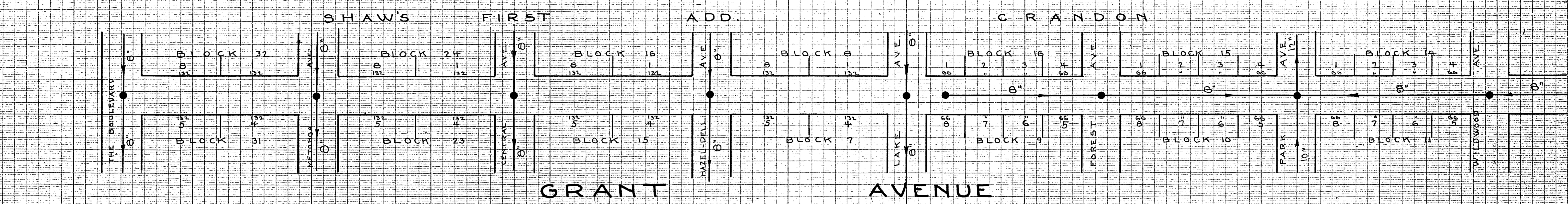

GRANT AVENUE

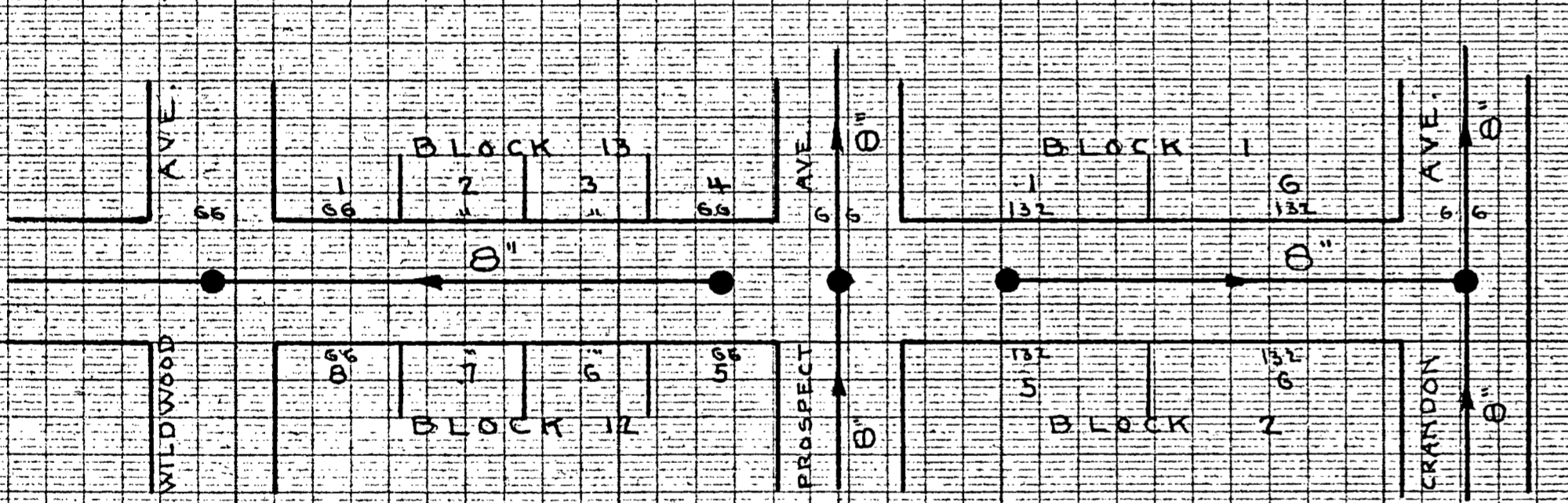
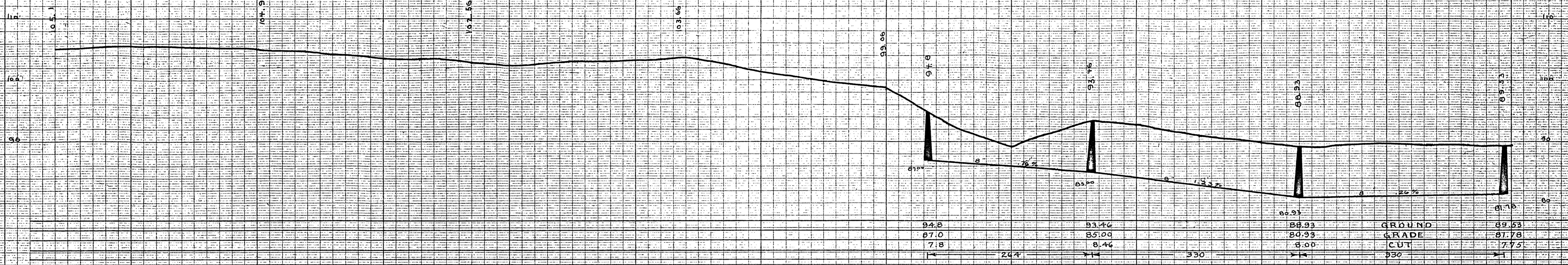

GRANT AVE.

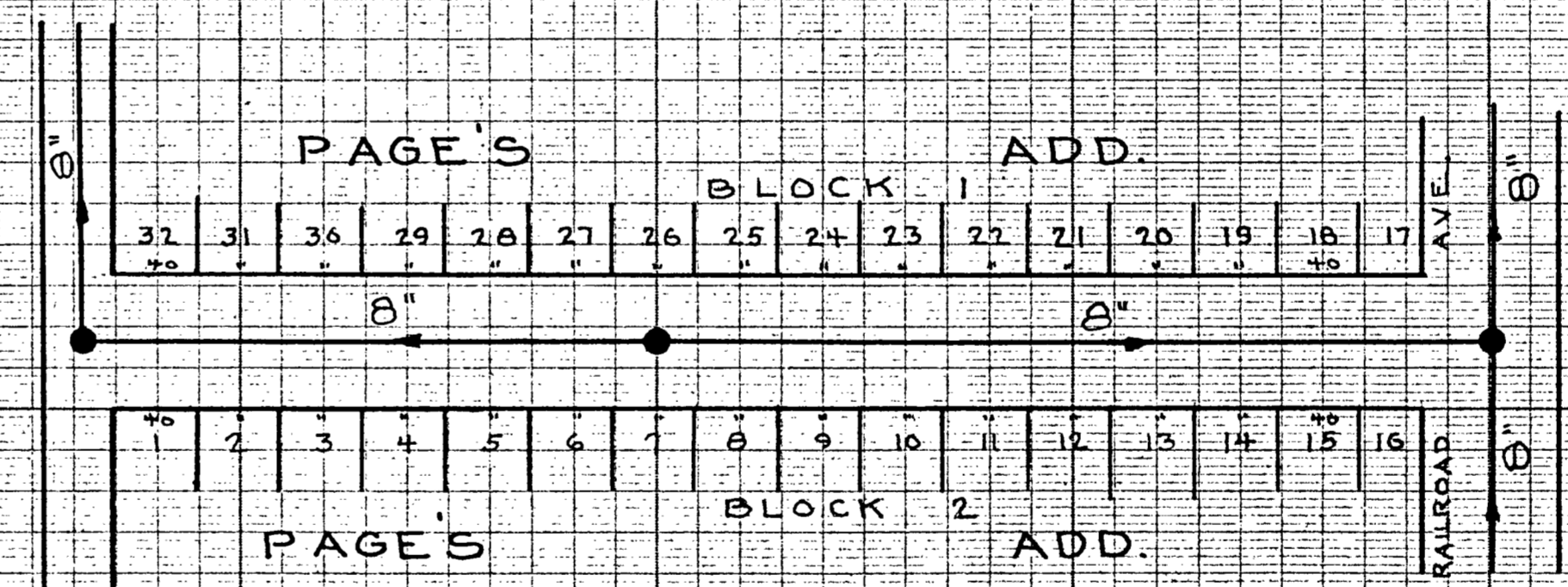
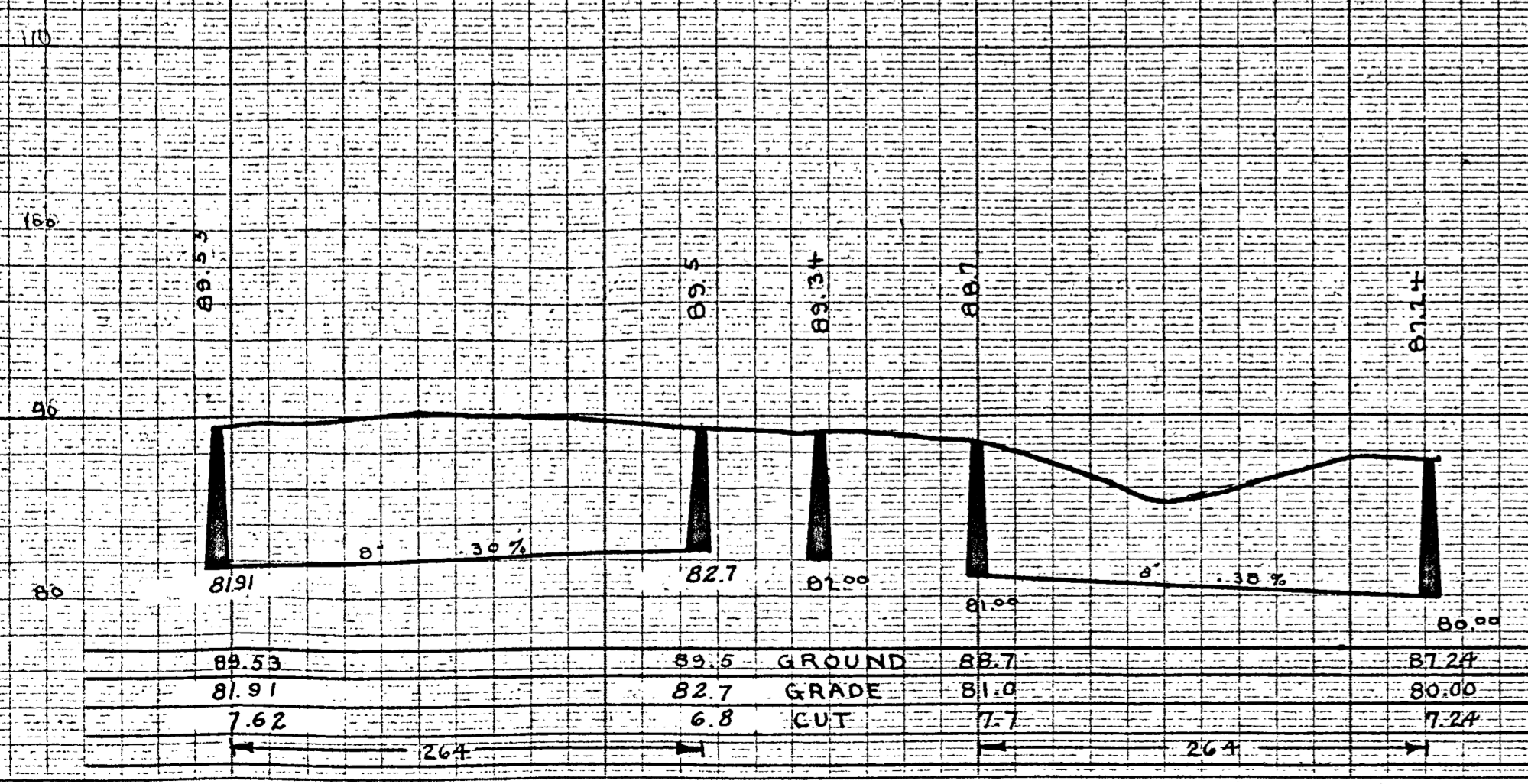

GRANT AVE.

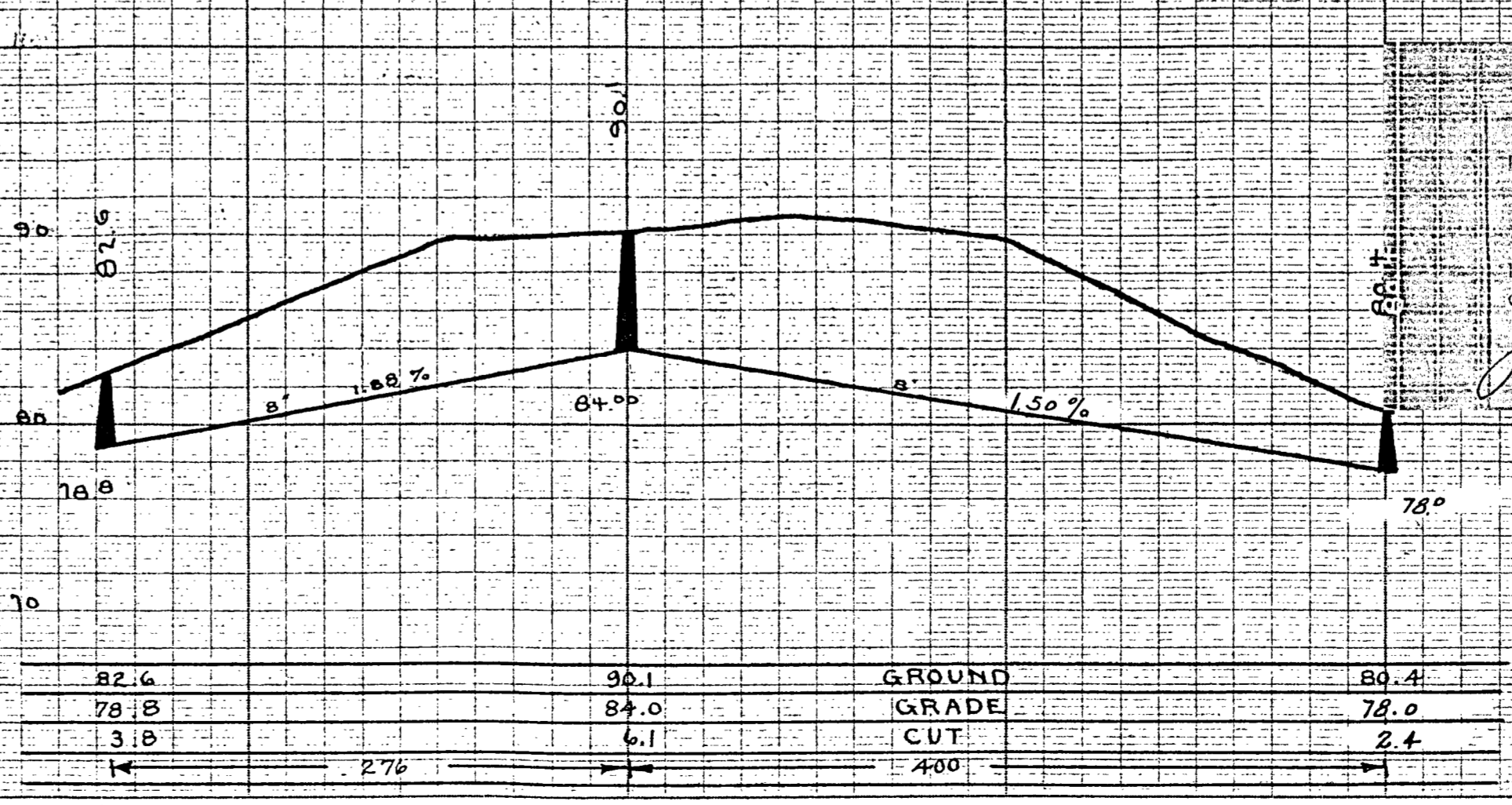

EXAMINED and approved by the State Surveyor
 Engineer on *Jan 25 1928*
J. J. Starnack
 State Surveyor
 APPROVED by the State Board of Health as required
 by Chapter 140 of the Wisconsin Statutes, subject to
 conditions set forth in letter of approval dated
Jan 27 1928
C. A. Harper
 State Health Officer

FILED
Jan 28 1928
D. J. P. M.
E. J. ...

SANITARY SEWER PLANS FOR THE CITY OF CRANDON
 THE JERRY DONOHUE ENG. CO. - SHEBOYGAN WIS.
 SCALE: HOR: 1"=80' VER: 1"=8'
 DEC. 8, 1927

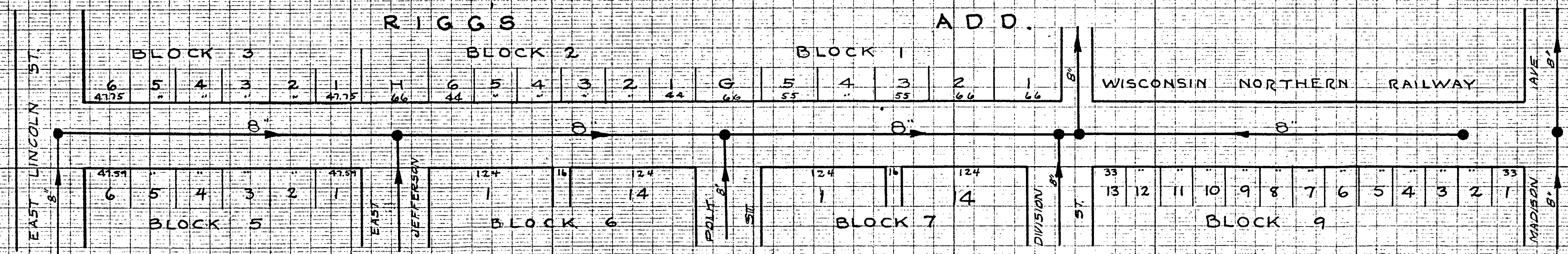

WISCONSIN STREET

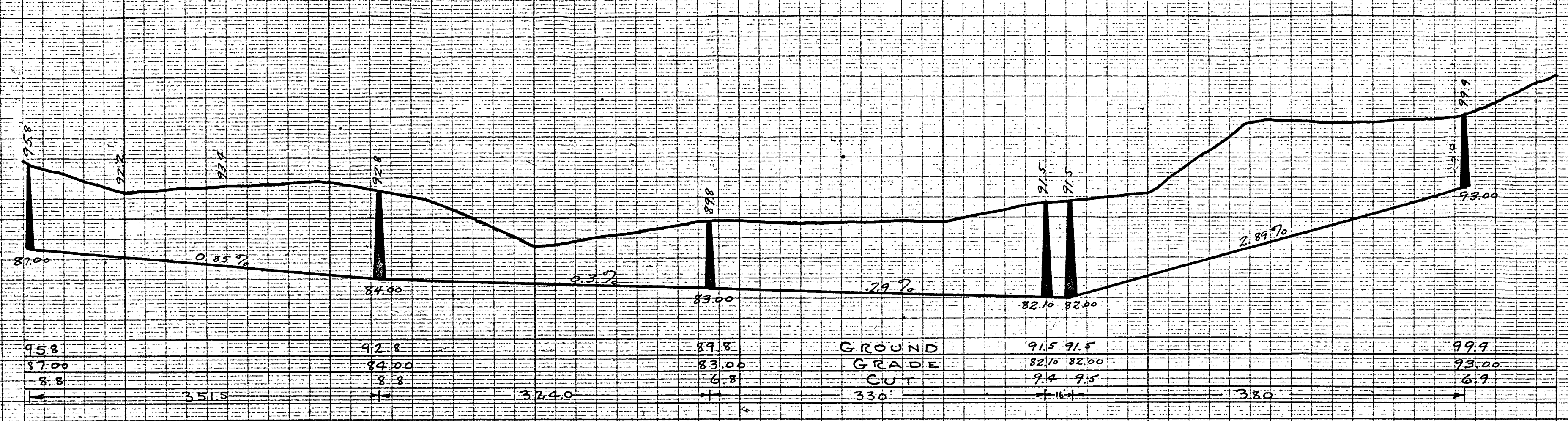

SANITARY SEWER PLANS
FOR
CITY OF CRANDON
Scale: Hor. 1"=30' Ver. 1"=8'
Dec. 8, 1927.
The Jerry Donohue Eng. Co. Sheboygan Wis.

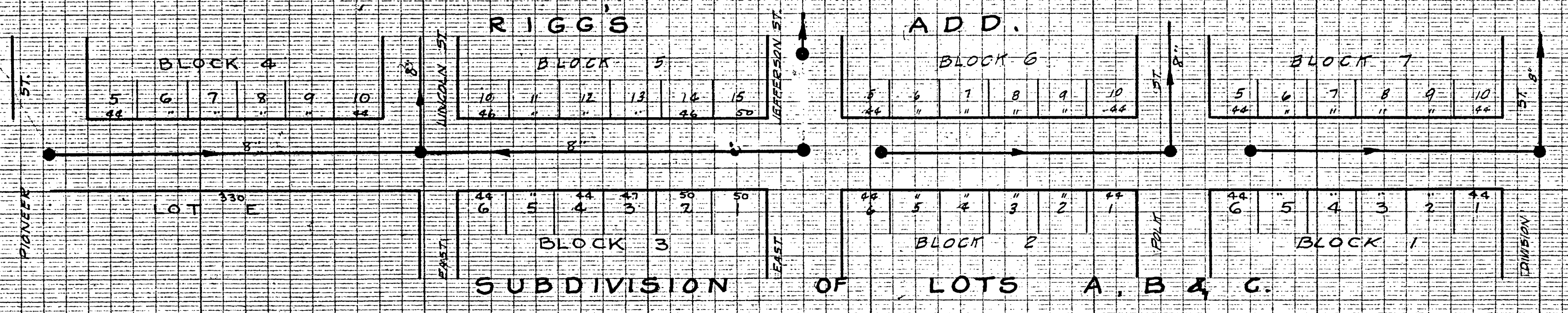

GRANDVIEW STREET

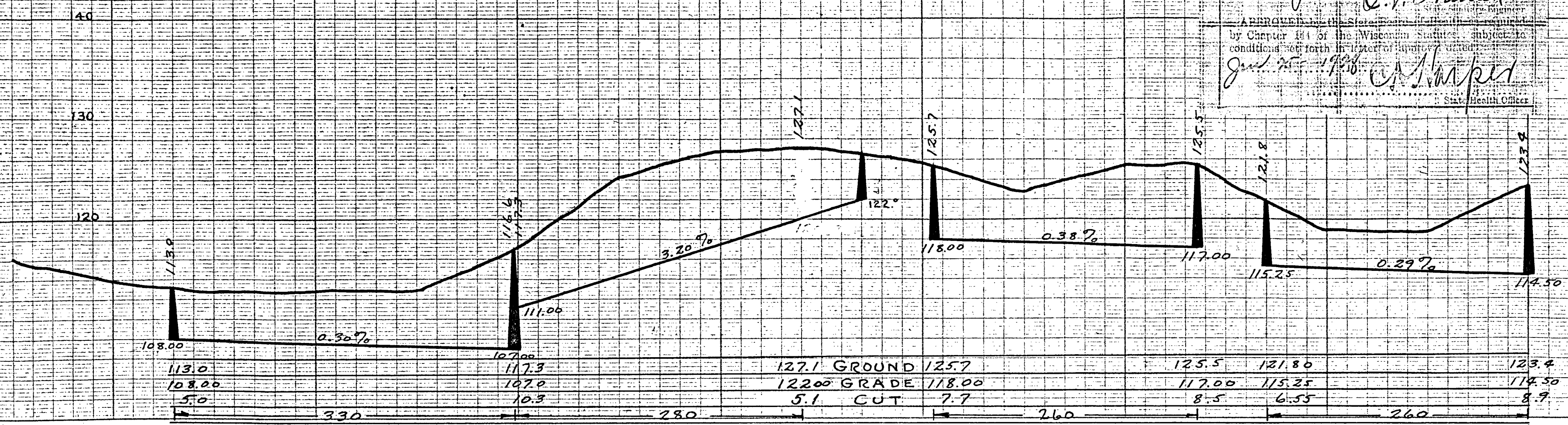

EXAMINED and Report made by the State Sanitary Engineer on Jan. 25, 1928
J. P. Stanch
Approved by the State Sanitary Engineer by Chapter 164 of the Wisconsin Statutes, subject to conditions set forth in the attached order.
J. P. Stanch
State Sanitary Engineer

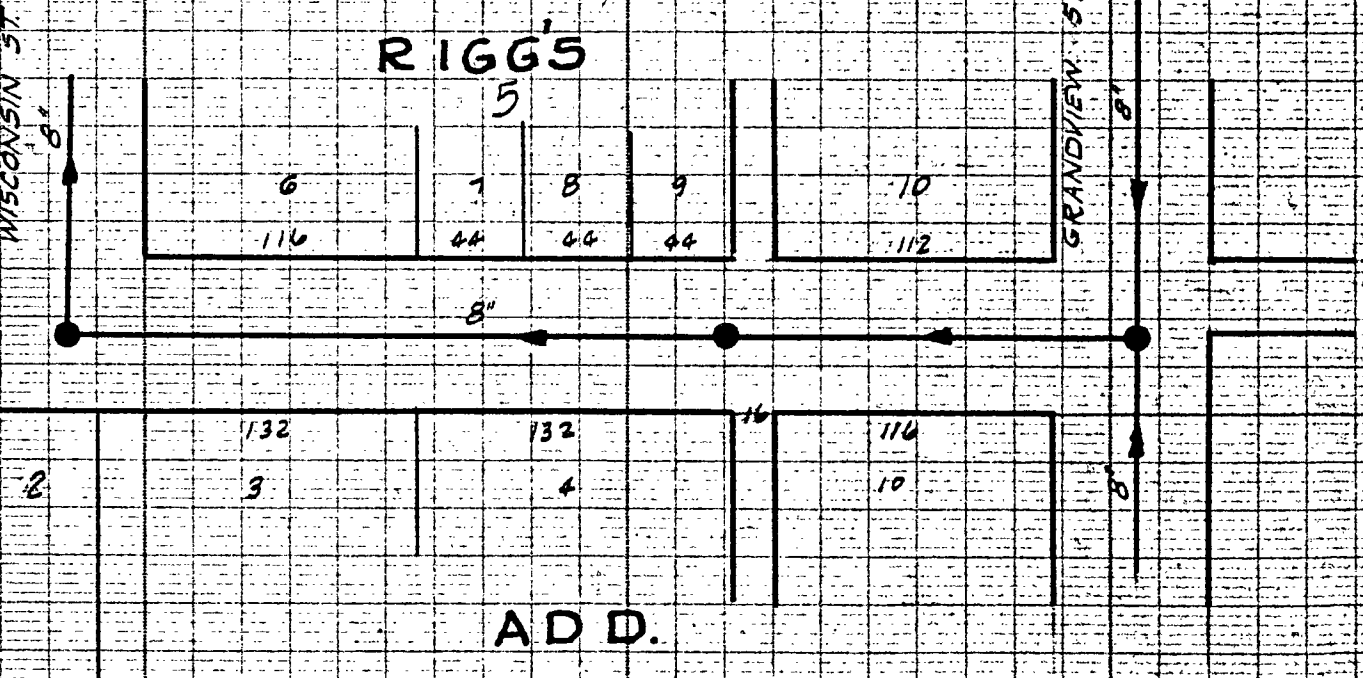

E. LINCOLN STREET

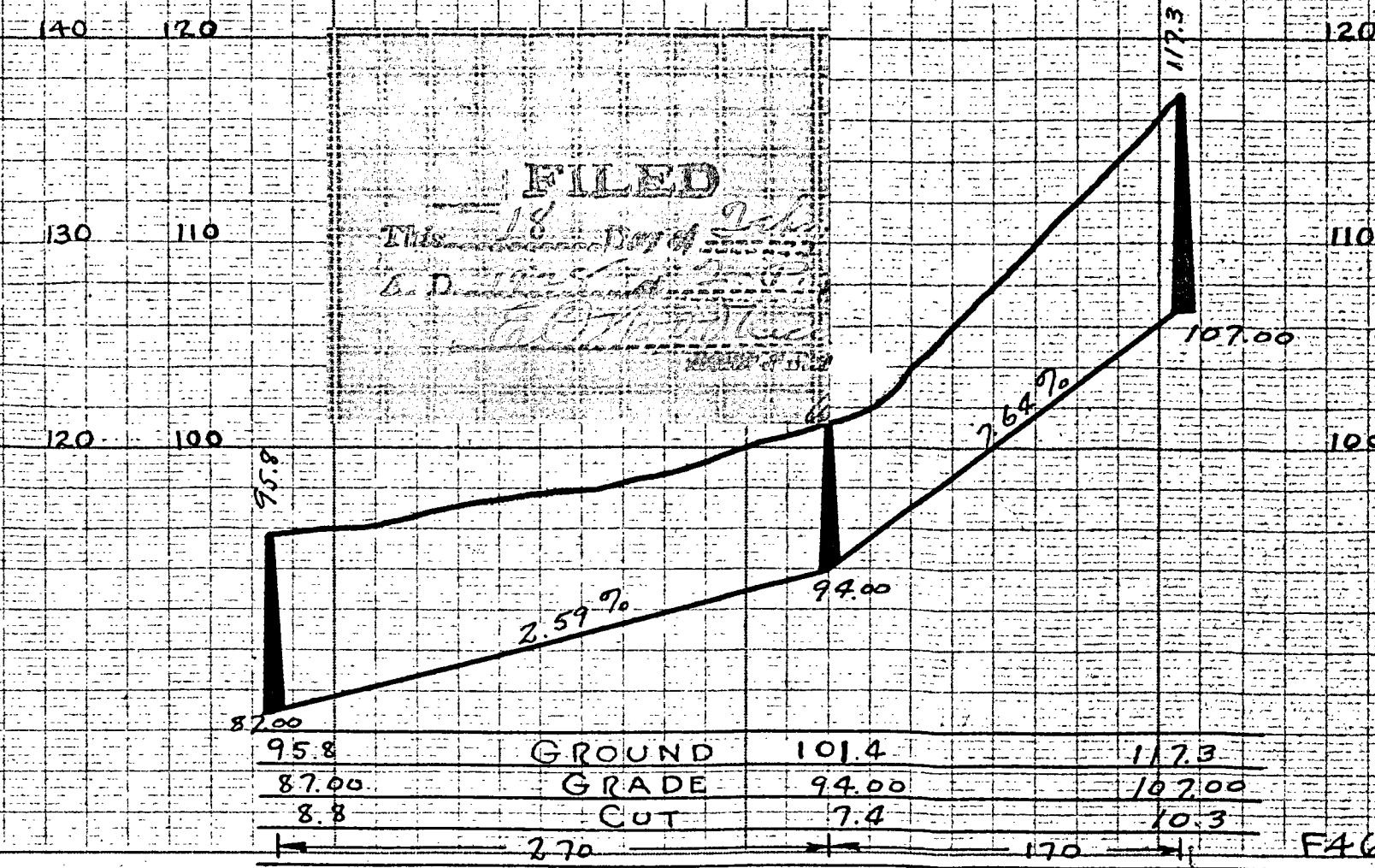

FILED
This is a true and correct copy of the original plan as filed in the office of the State Sanitary Engineer on Dec. 8, 1927.
J. P. Stanch
State Sanitary Engineer

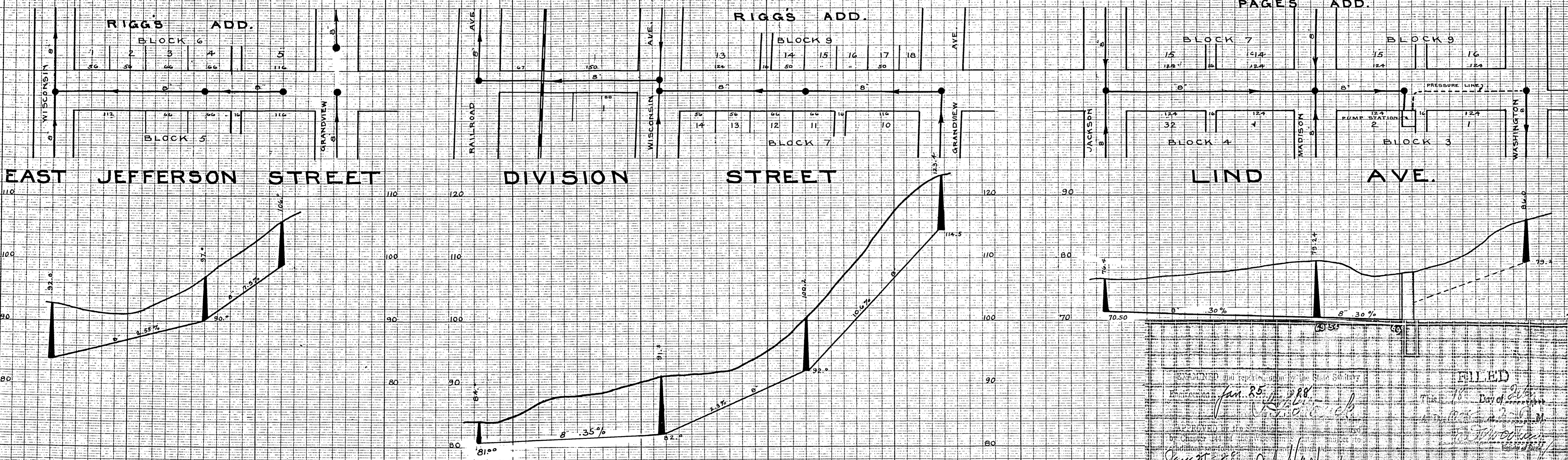

RECORDED and approved by the State Sanitary
 Commission
 Jan. 25 1928
 Approved for the City of Crandon
 by Chapter 144 of the
 Ordinances of the City of Crandon
 Jan 25 1928
 J. M. [Signature]
 City Engineer
 F. L. [Signature]
 City Engineer

SANITARY SEWER PLANS FOR
THE CITY OF CRANDON
 THE JERRY DONOHUE ENG. CO. - SHEBOYGAN WIS.
 SCALE: HOR. 1"=80' VER. 1"=8'
 DEC. 8 1927

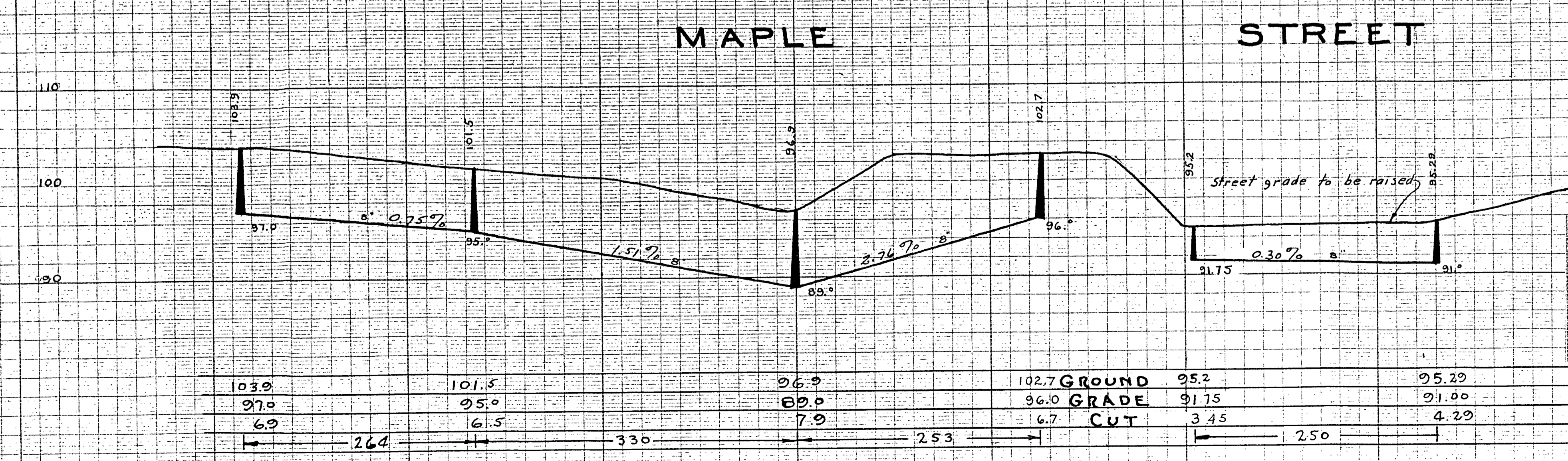
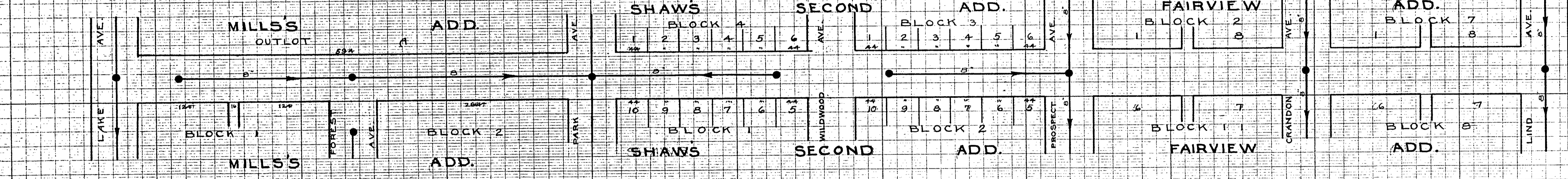
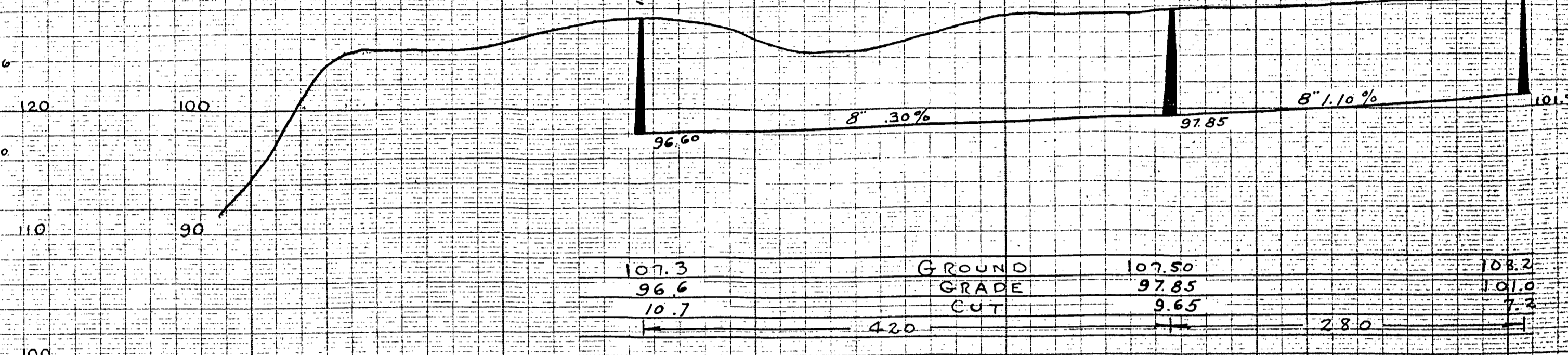
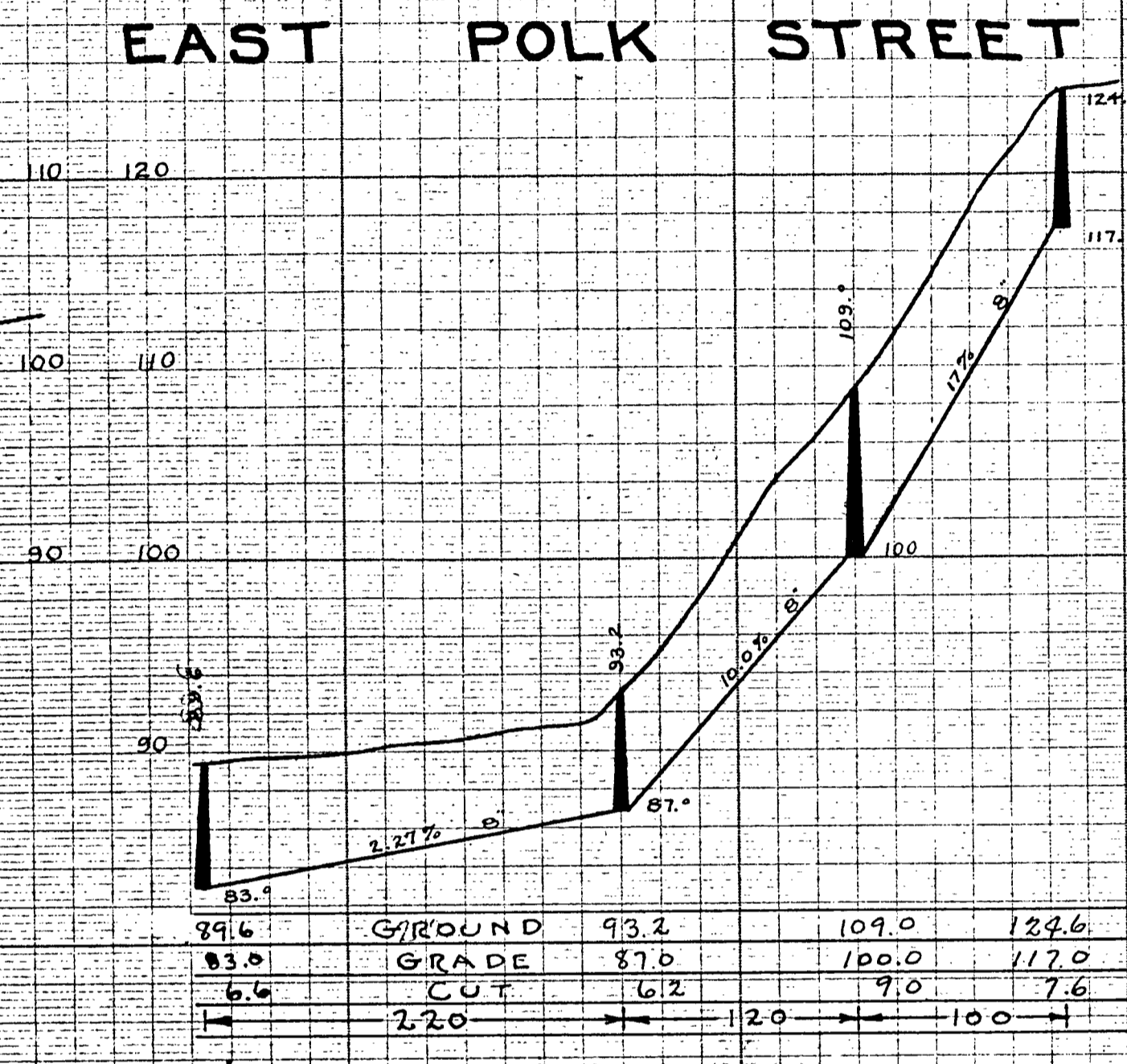
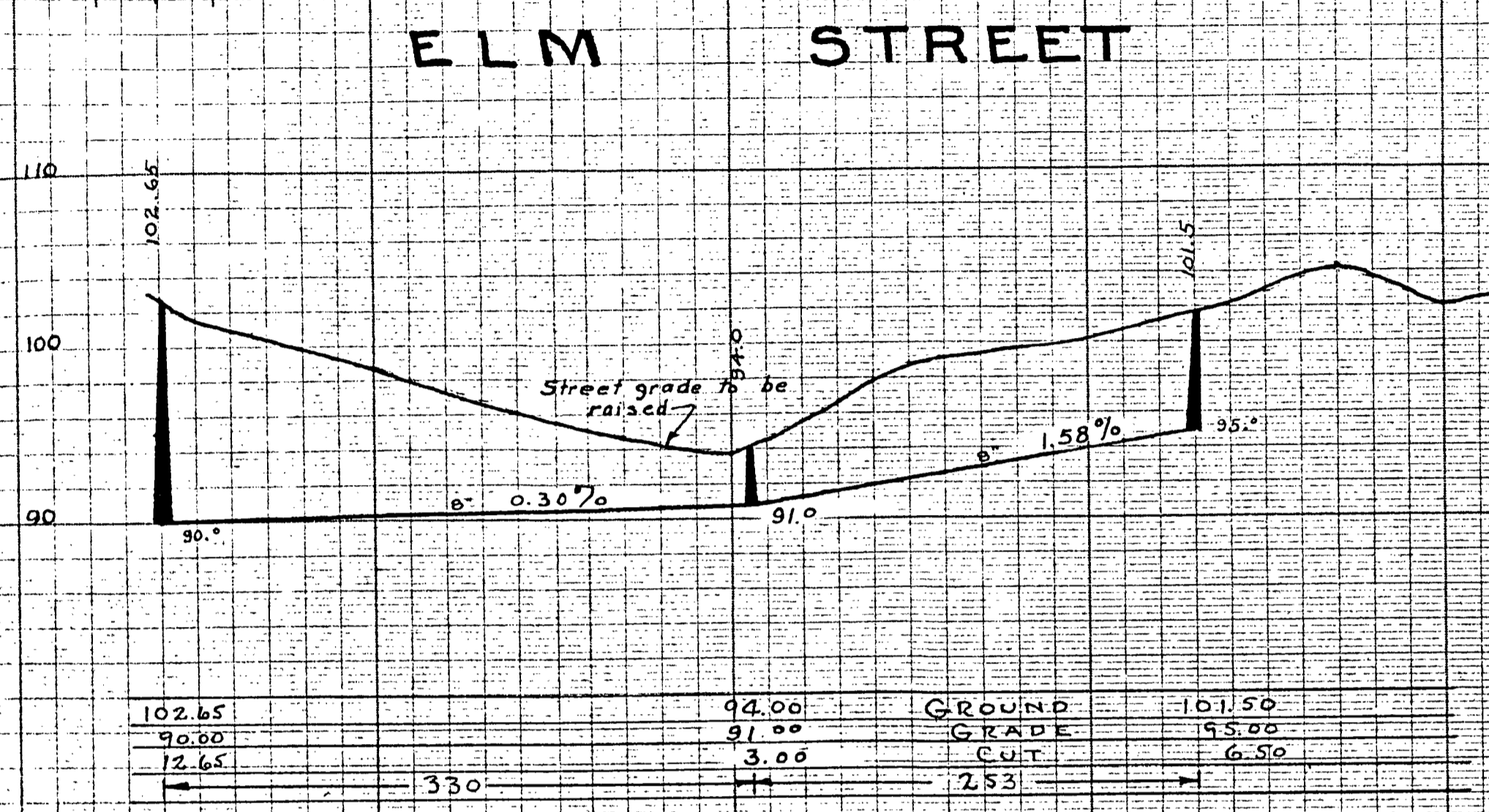
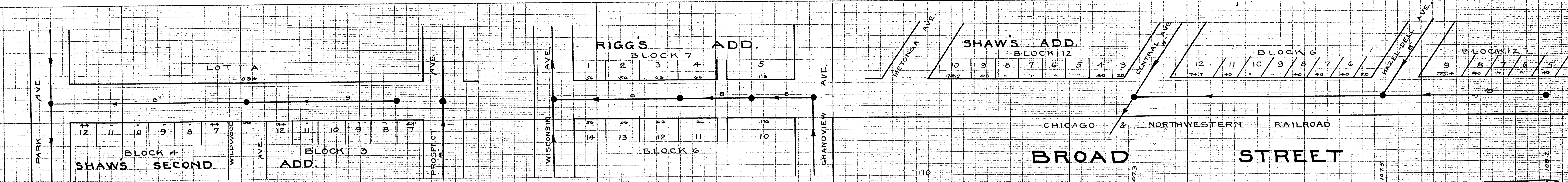

EXAMINED and reported under the State Sanitary
 Laws on Jan 25 1928
 J. H. Kariel
 APPROVED by the State Board of Health, subject to
 the conditions set forth in the letter to the Health Officer
 Jan 25 1928
 C. H. Harker

FILED
 These plans were filed for
 record on Jan 25 1928
 J. H. Kariel
 City Engineer

SANITARY SEWER PLANS FOR
 THE CITY OF CRANDON
 THE JERRY DONOHUE ENG. CO. - SHEBOYGAN WIS.
 SCALE: HOR. 1"=80' VER. 1"=8' DEC. 8, 1927

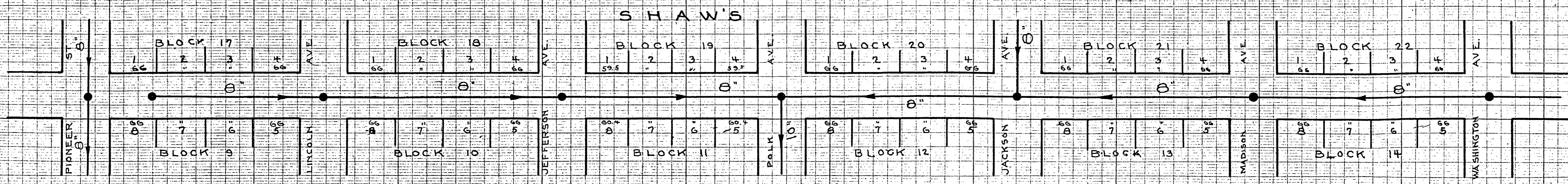

CENTRAL AVE.

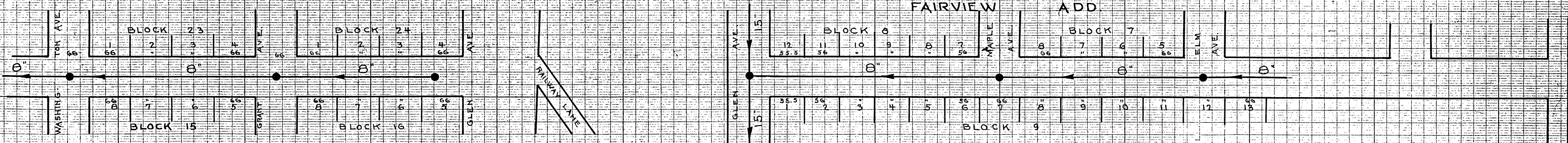
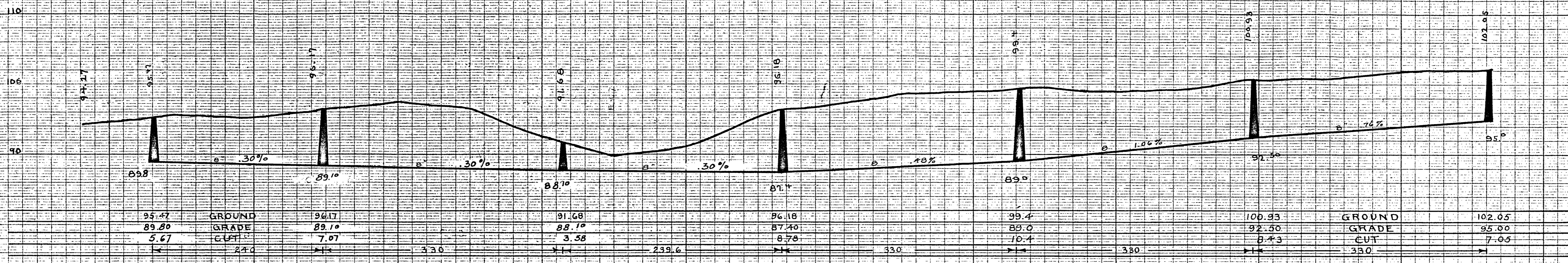

CENTRAL AVE. LIND AVE.

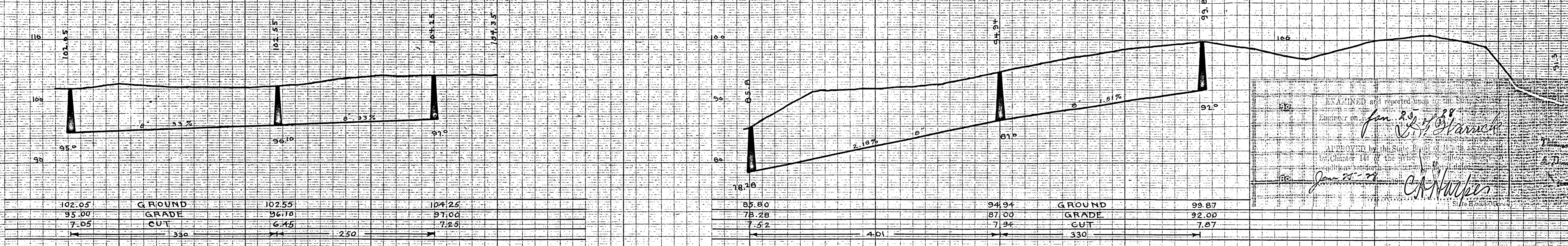

EXAMINED and reported upon by the State Sanitary Engineer on Jan 25 1888
 Approved by the State Board of Health as required by Chapter 110 of the Wisconsin Statutes
 J. M. H. [Signature]
 State Sanitary Engineer

FILED
 Notarized by [Signature]
 Notary Public for the State of Wisconsin
 [Signature]

SANITARY SEWER PLANS FOR THE CITY OF CRANDON
 THE JERRY DONOHUE ENG. CO. - SHEBOYGAN WIS
 SCALE: HORIZ: 1"=60' VERT: 1"=6'

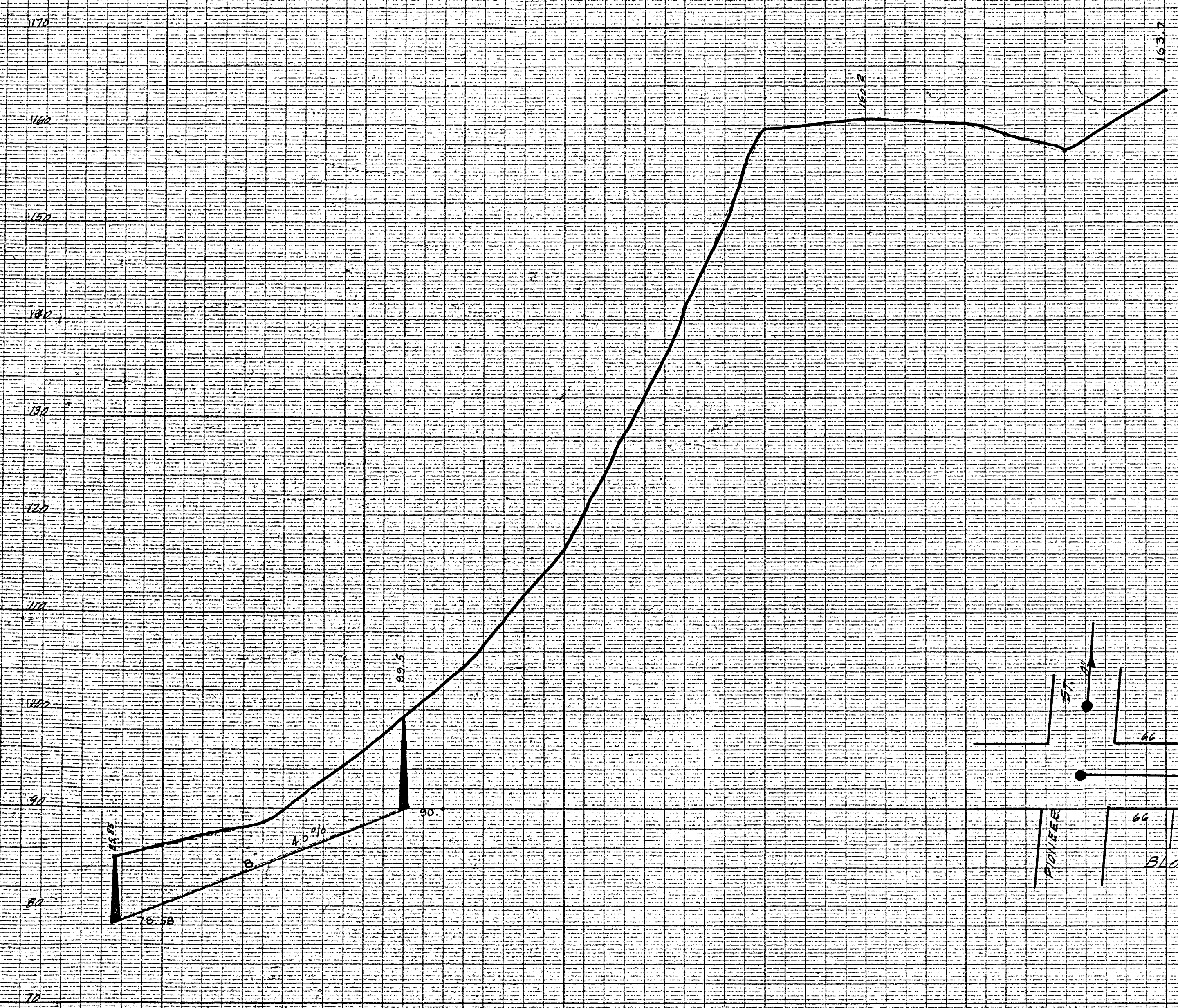
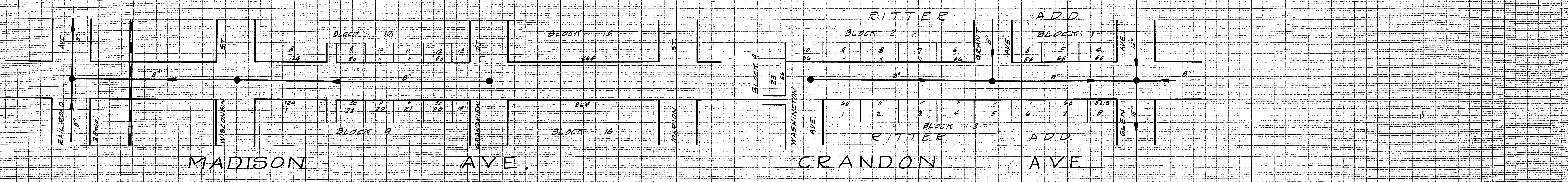

85.85	99.5
78.58	90.0
7.27	9.5
20.5	

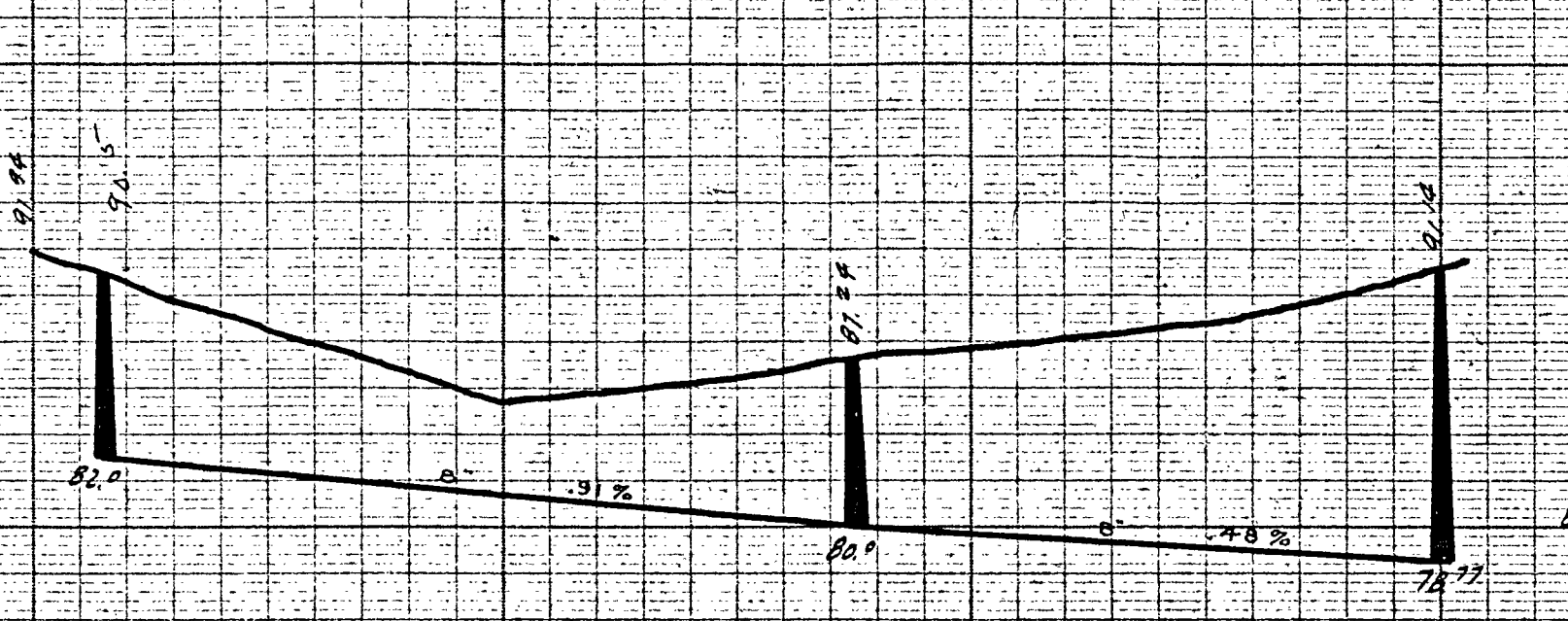

80.5	GROUND	81.24	81.14
80.8	GRADE	80.89	78.11
8.5	CUT	7.24	12.31
		254	

SANITARY SEWER PLANS
FOR
CITY OF GRANDON
The Jerry Danahie Engineering Company
Sheboygan, Wisconsin
Scale - Hor. 1" = 60' Vert. 1" = 8' December 5, 1927

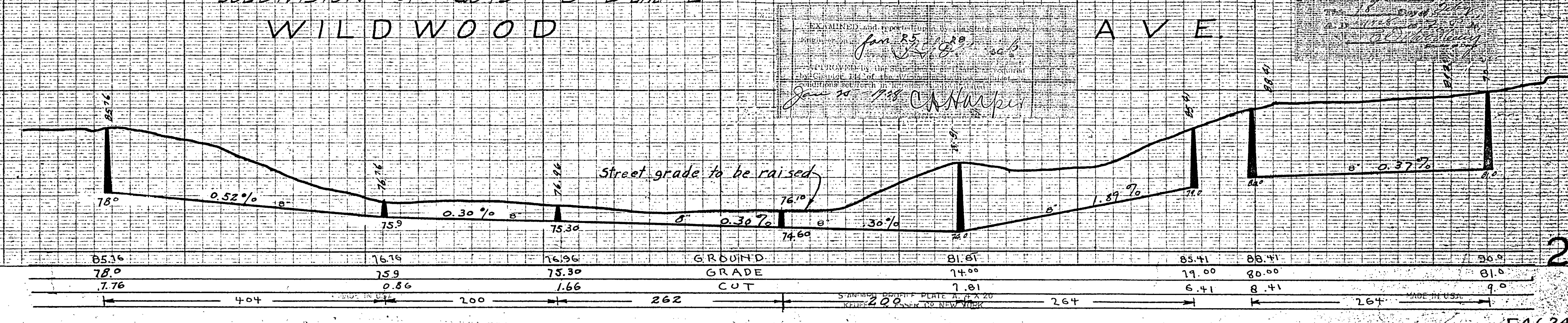
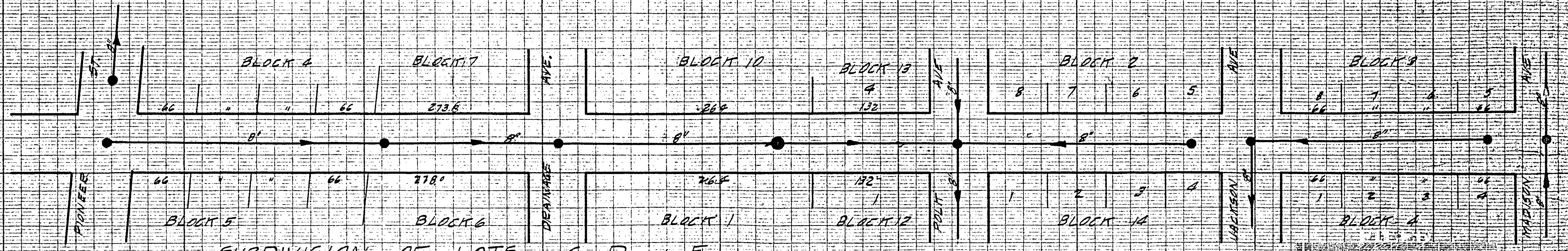

85.36	76.16	76.36	GROUND	81.81	85.41	88.41	90.0
78.0	75.9	75.30	GRADE	74.00	74.00	80.00	81.0
7.36	0.86	1.66	CUT	7.81	6.41	8.41	9.0
		262		264		264	

EXAMINED and reported by the State Engineer
for 33' 10" x 36" sbs
Jan 20 1928 C. H. Cooper

GENERAL PLAN
SCALE 1"=40'

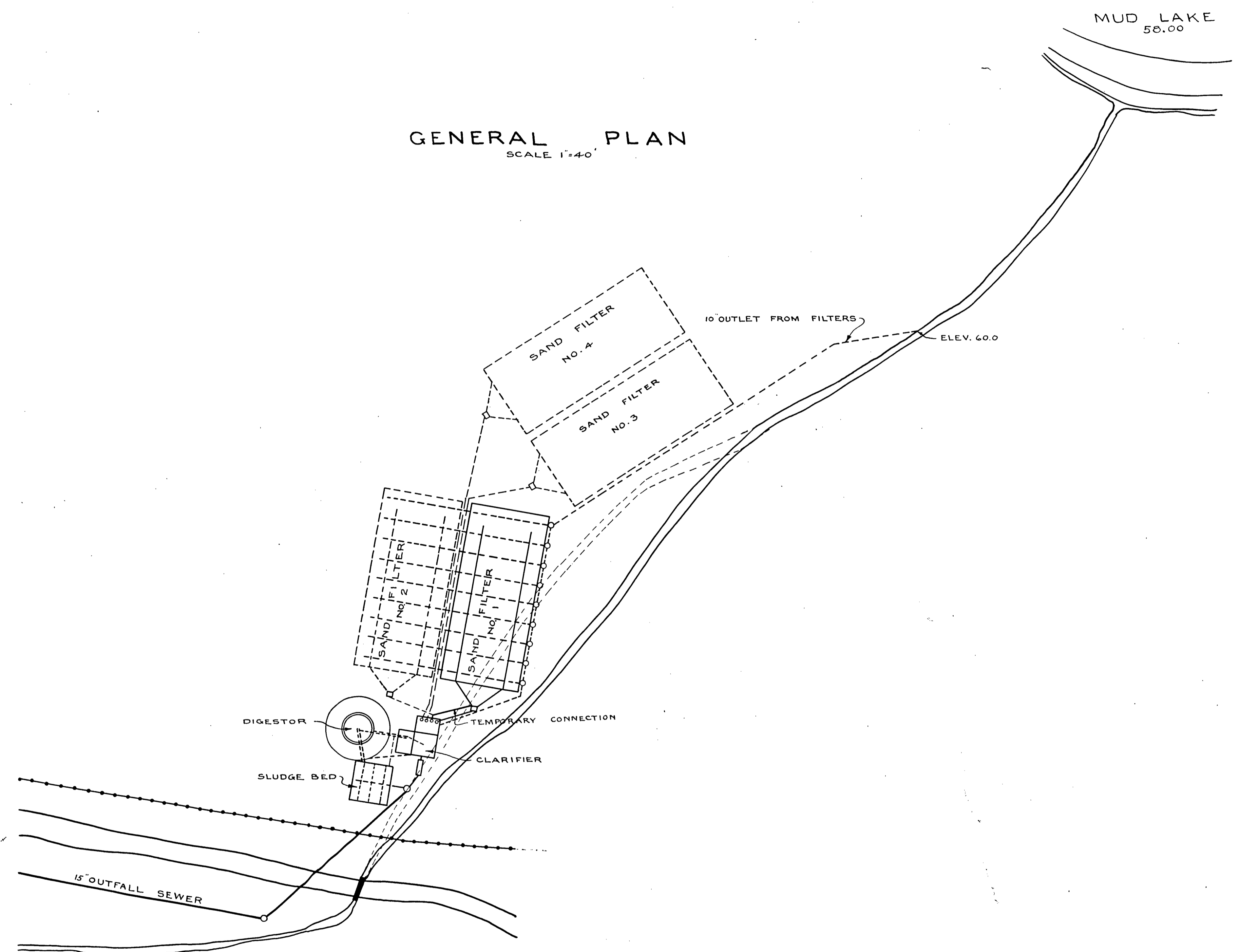

FILED
This 18th Day of January
A.D. 1928
J. H. H. H. H.
J. H. H. H. H.

Engineer on... Jan 25 1928
J. H. H. H. H.

APPROVED by the State Board of Health as required by Chapter 101 of the Wisconsin Statutes, subject to conditions set forth in letter of approval dated Jan 25 1928
C. H. H. H.

SEWAGE DISPOSAL PLANT
CRANDON - WISCONSIN
SCALE: AS SHOWN JANUARY 14, 1928
THE JERRY DONOHUE ENG. CO. - SHEBOYGAN WISCONSIN
C.E.M.

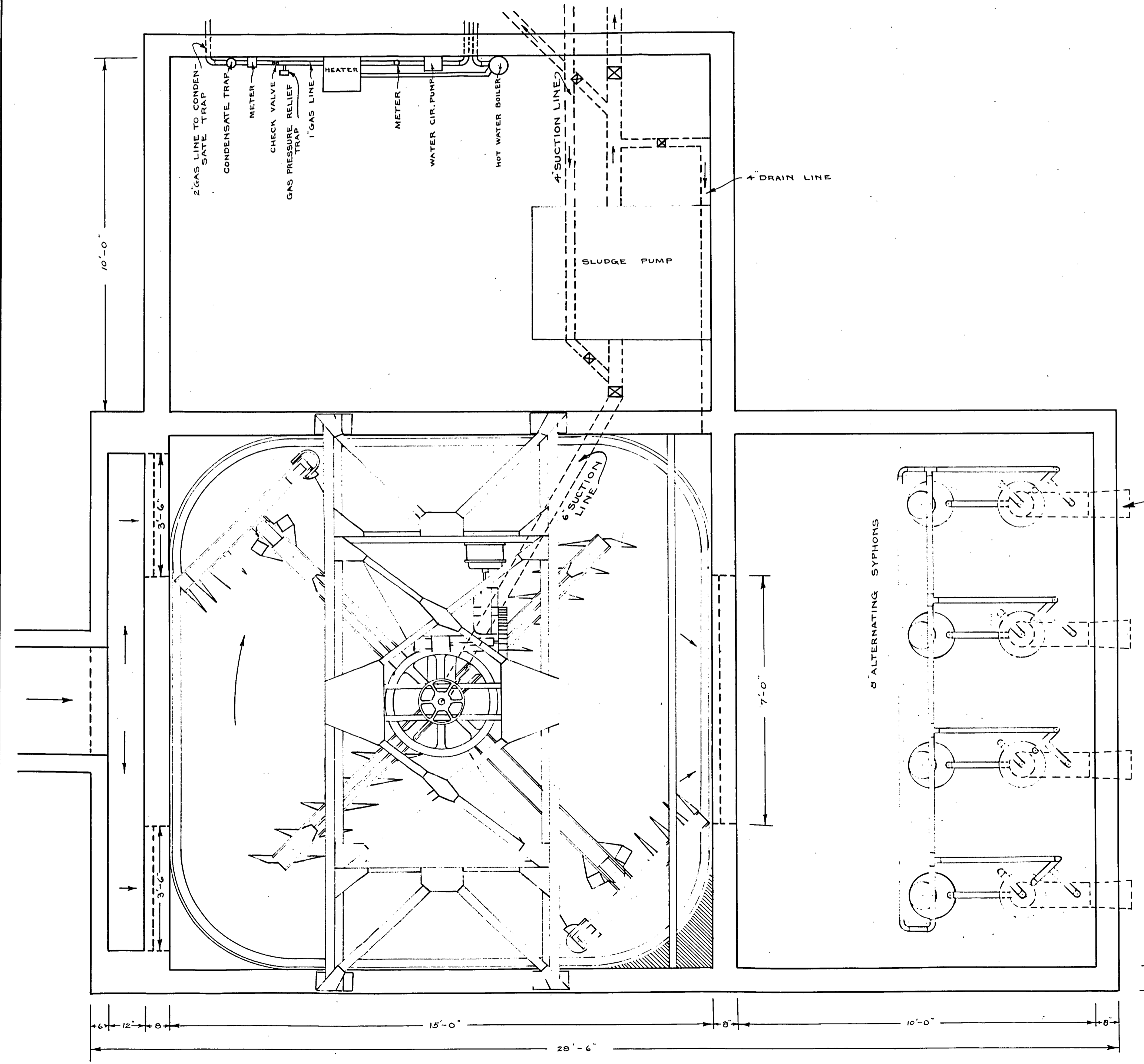

CLARIFIER
SCALE: 1/2" = 1'

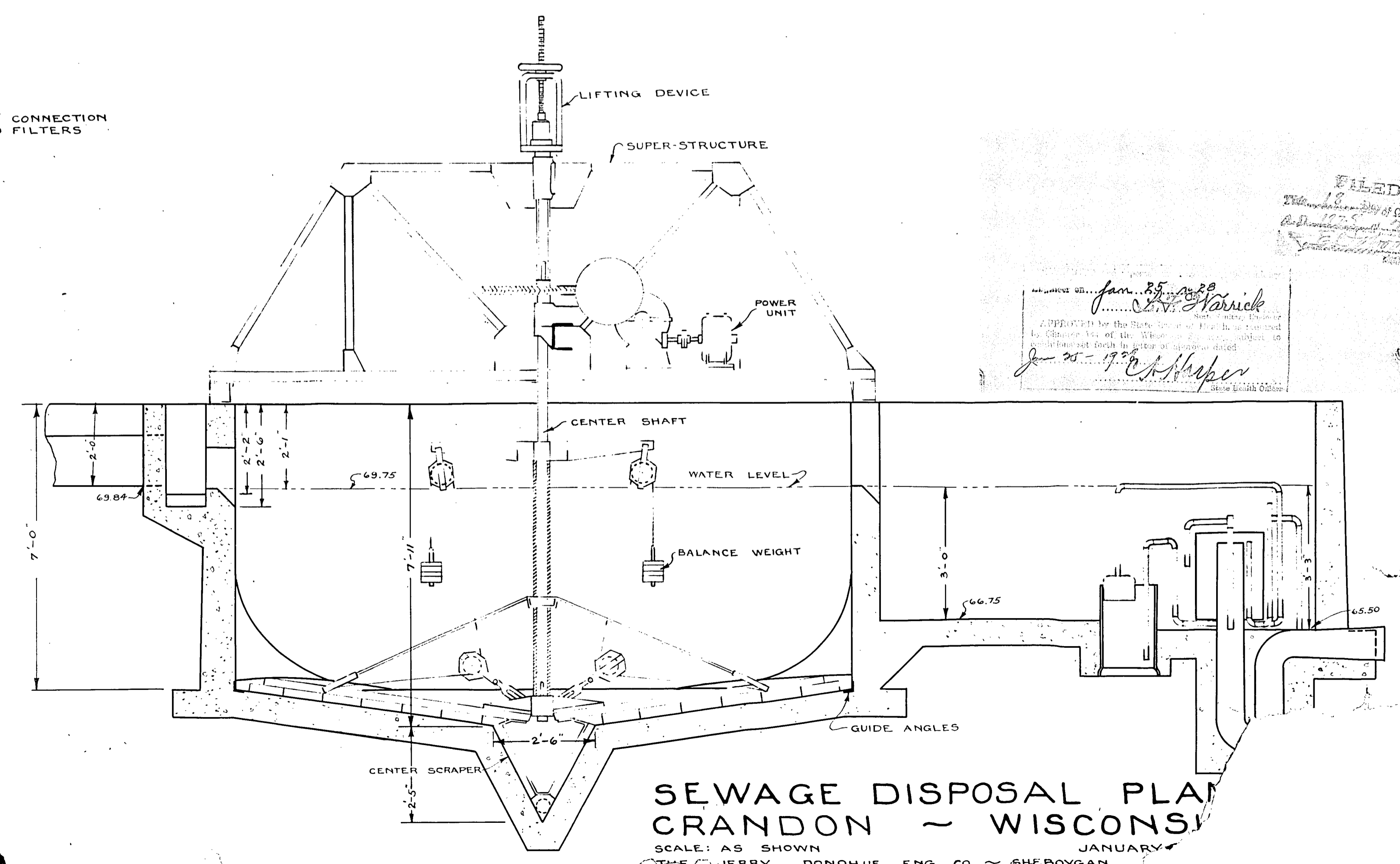
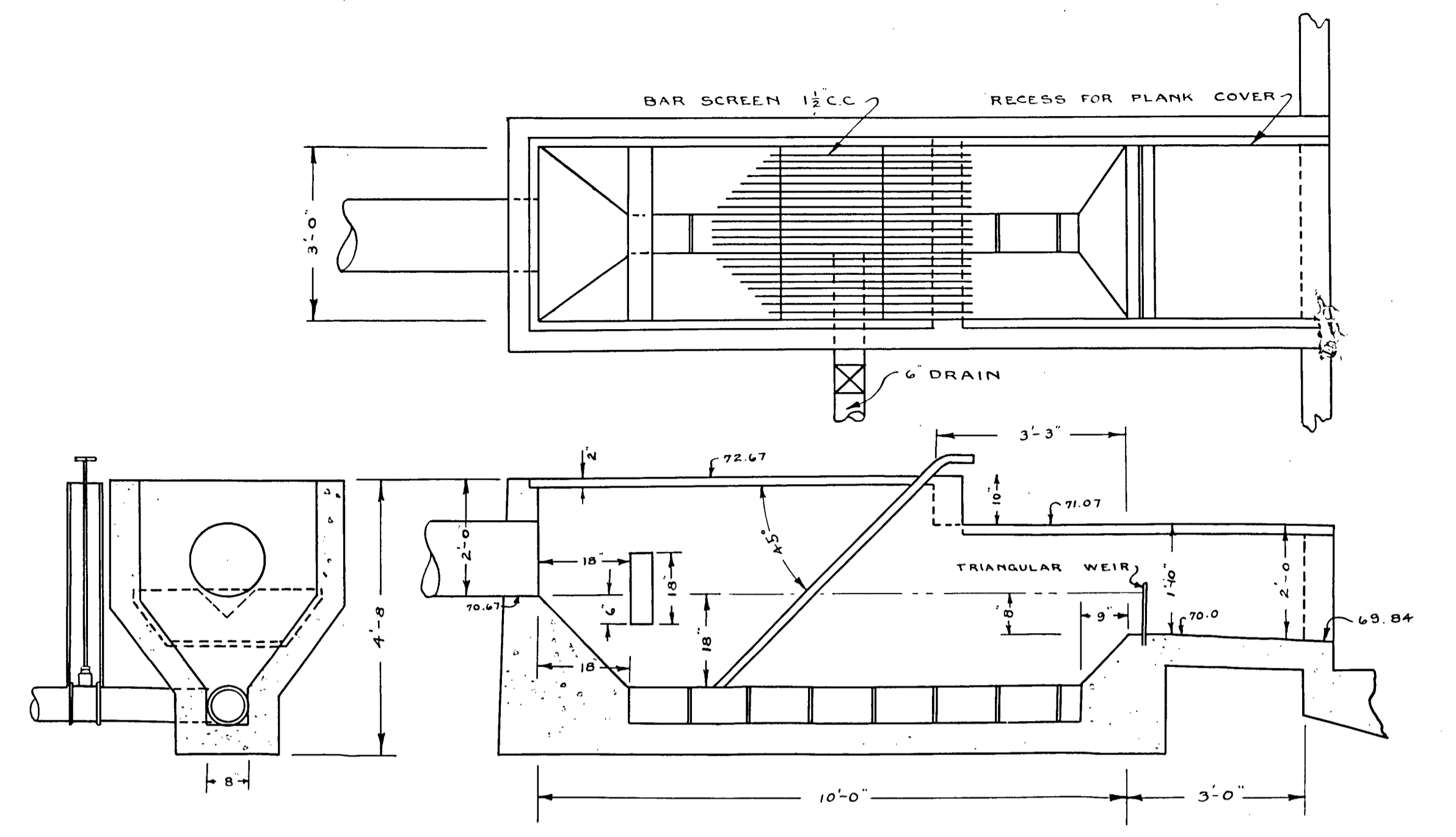

SEWAGE DISPOSAL PLAN
CRANDON - WISCONSIN
SCALE: AS SHOWN
JANUARY 1928
JERRY DONOHUE ENG. CO. SHEBOYGAN

FILED
APPROVED FOR THE STATE OF WISCONSIN BY
JAN 25 1928
J. C. Harper

