

SEC. 16
SEC. 21

SEC. 15
SEC. 22

TOWN OF WASHINGTON.

R. 11 E.

VILAS COUNTY.

ANVIL LAKE.

FED. ROAD DIST. NO.	STATE	FED. AID PROJ. NO.	SHEET NO.	TOTAL SHEETS
4	WIS.		1	

DIVISION JOB NO. 7953

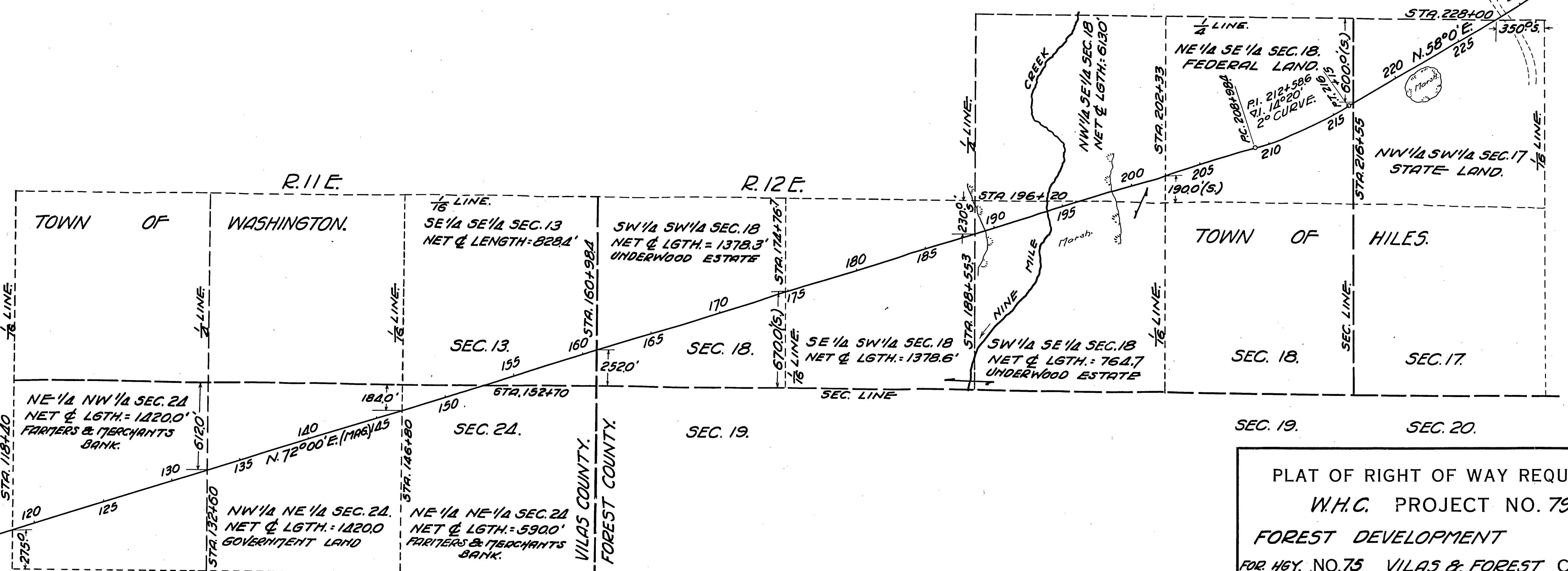
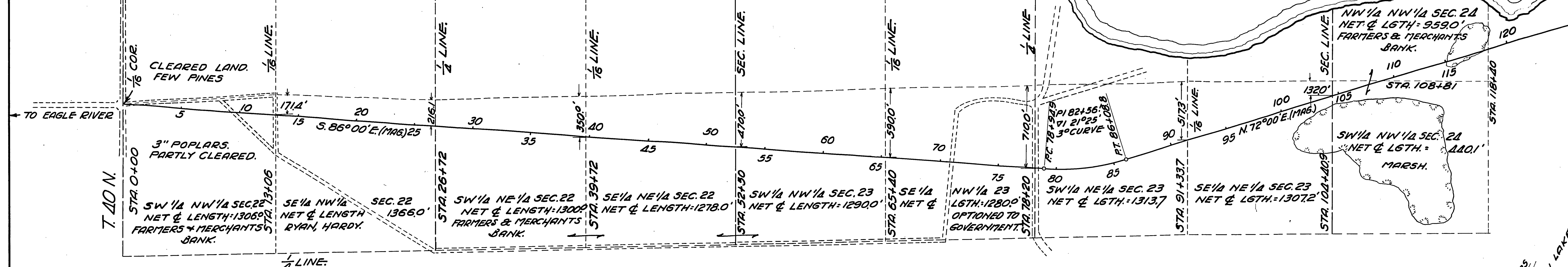

PLAT OF RIGHT OF WAY REQUIRED
 W.H.C. PROJECT NO. 7953
 FOREST DEVELOPMENT ROAD
 FOR H.G. NO. 75 VILAS & FOREST COUNTY
 SCALE 1" = 400'

FED. ROAD DIST. NO.	STATE	FED. AID PROJ. NO.	SHEET NO.	TOTAL SHEETS
4	WIS.		2	

DIVISION JOB NO. _____

FOREST COUNTY.
TOWN OF HILES.

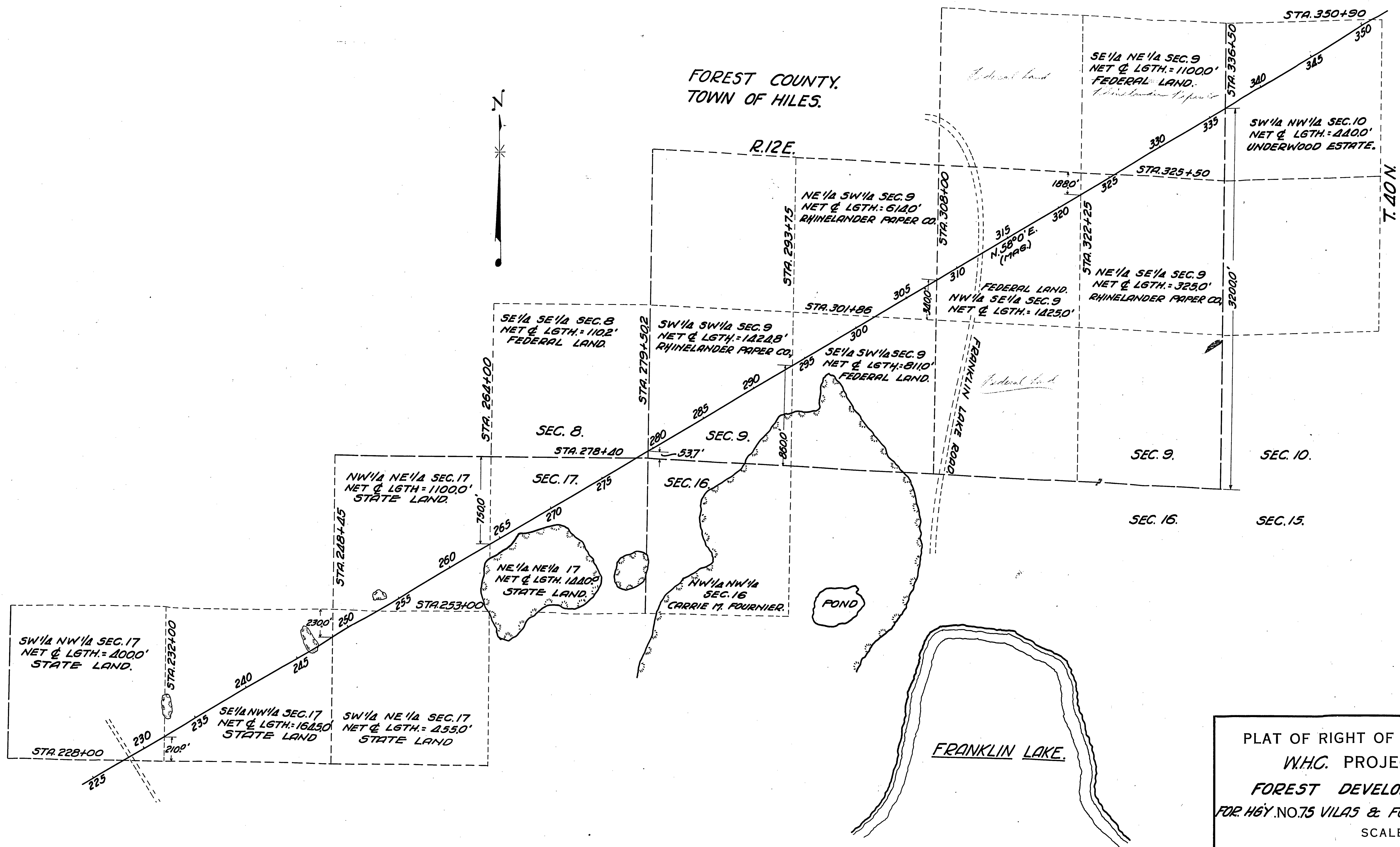

PLAT OF RIGHT OF WAY REQUIRED
 W.H.C. PROJECT NO. 7953.
 FOREST DEVELOPMENT ROAD
 FOR H&Y NO. 75 VILAS & FOREST COUNTY
 SCALE 1" = 200'

FED. ROAD DIST. NO.	STATE	FED. AID PROJ. NO.	SHEET No.	TOTAL SHEETS
4	WIS.		3	

DIVISION JOB NO. _____

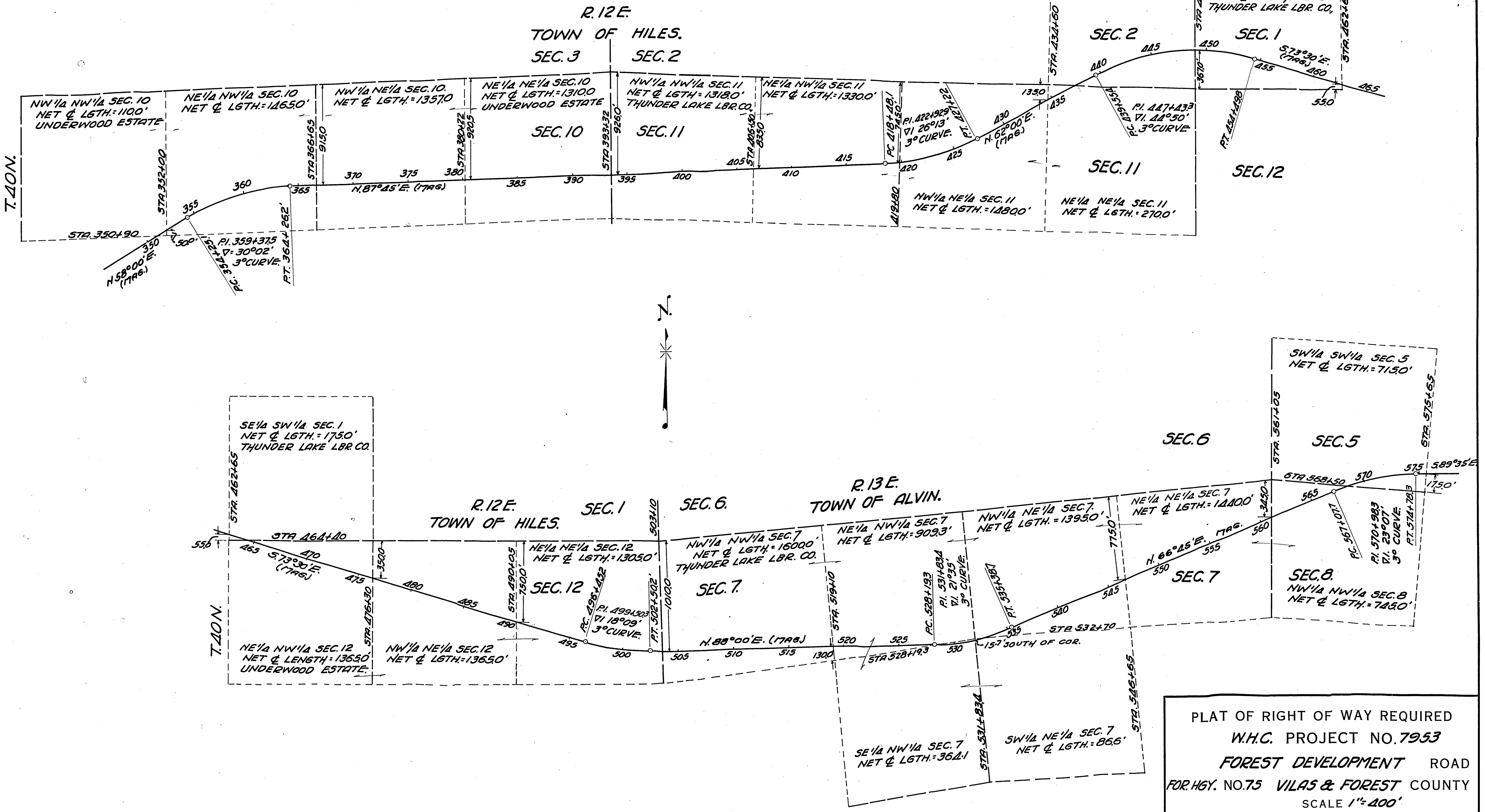

PLAT OF RIGHT OF WAY REQUIRED
 W.H.C. PROJECT NO. 7953
 FOREST DEVELOPMENT ROAD
 FOR HGY. NO. 75 VILAS & FOREST COUNTY
 SCALE 1" = 400'

DIVISION JOB NO. _____

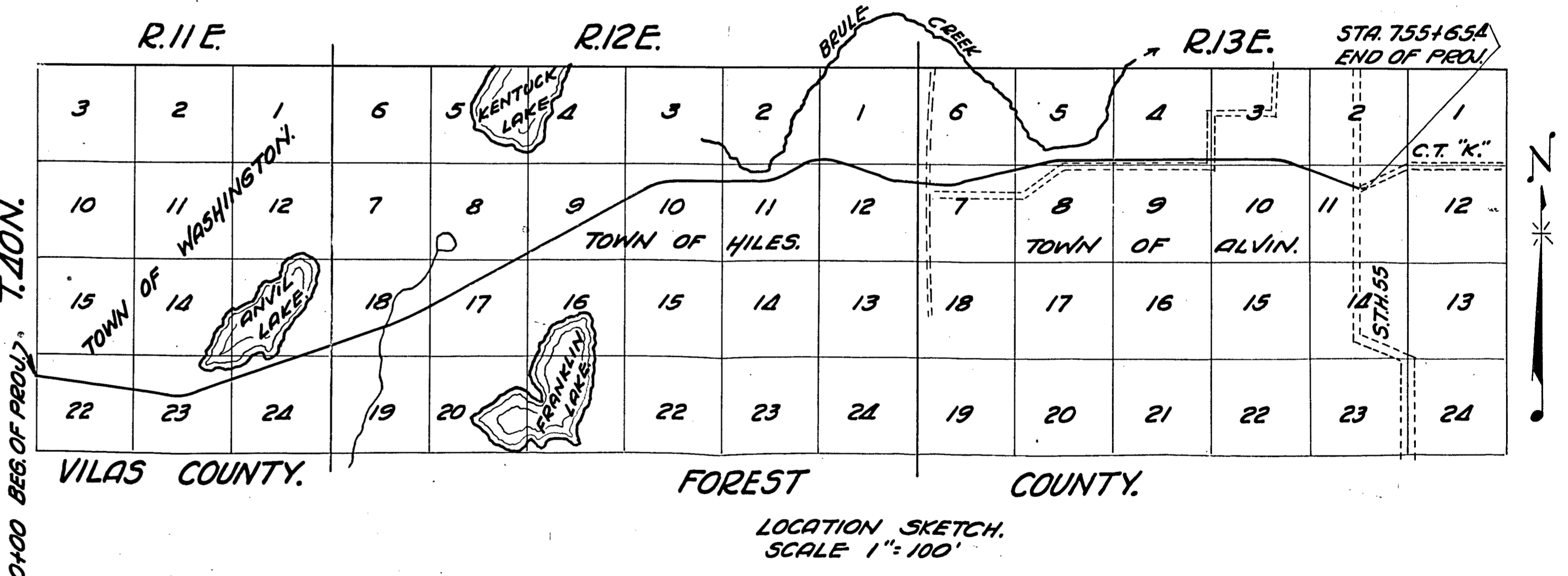
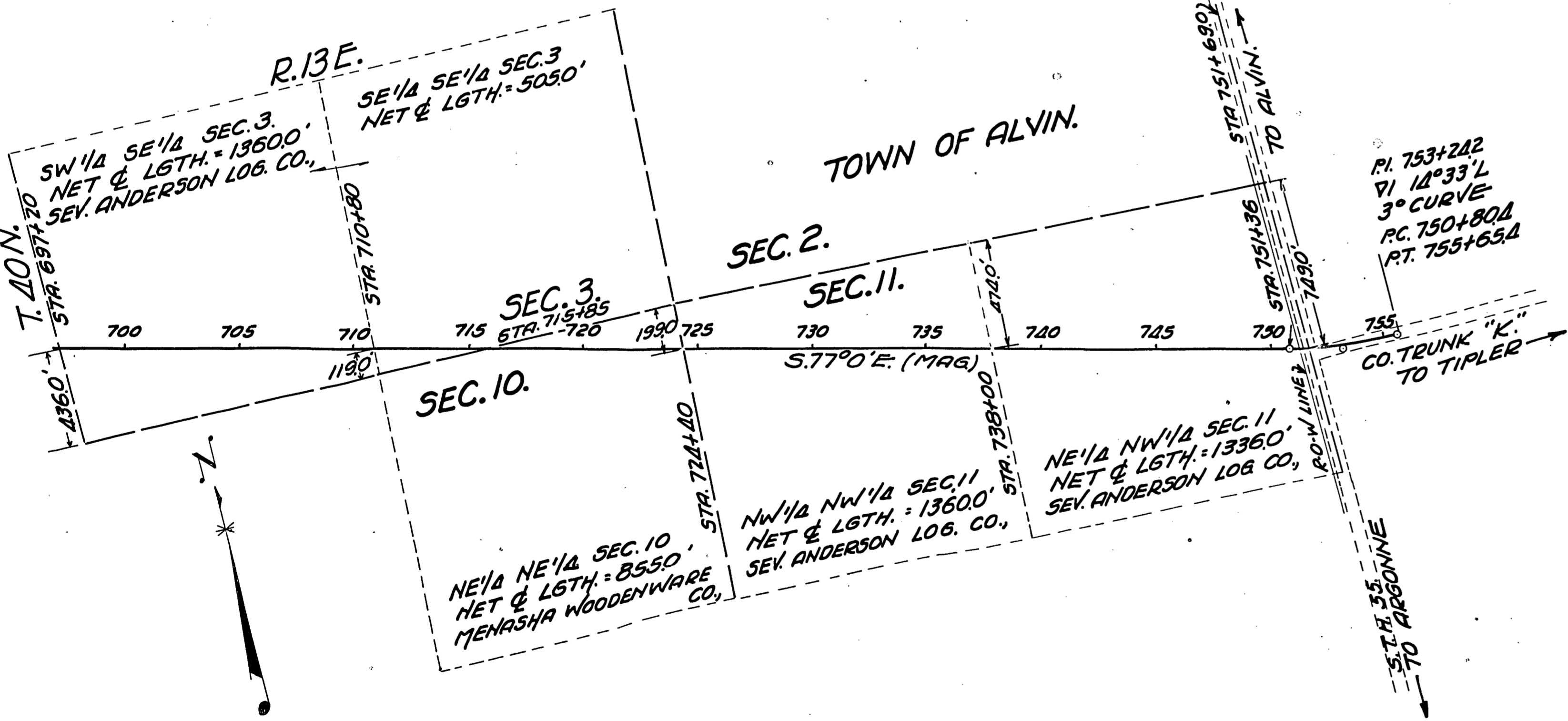
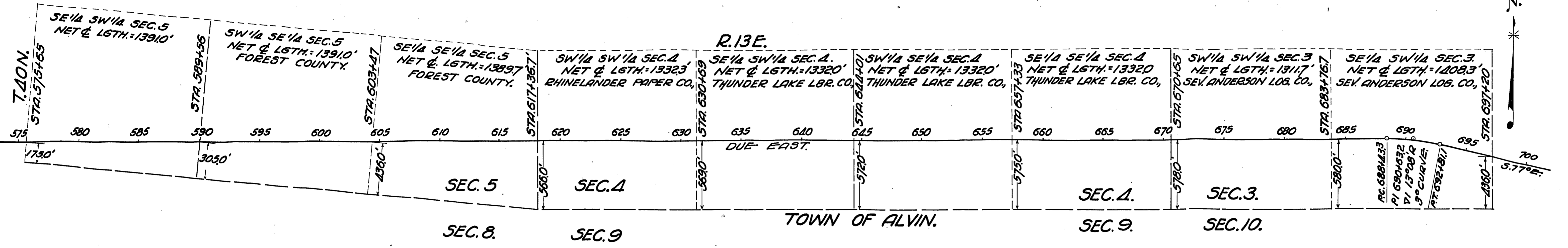

PLAT OF RIGHT OF WAY REQUIRED
 W.H.C. PROJECT NO. 7953.
 FOREST DEVELOPMENT ROAD
 FOR HWY. NO. 75 VILAS & FOREST COUNTY
 SCALE 1" = 100'