

STATE	DIVISION	SHEET NO.	TOTAL SHEETS
WISC.	7782	1	24

INDEX OF SHEETS

SHEET NO. 1	TITLE SHEET
2	TYPICAL CROSS SECTION OF IMPROVEMENT & ESTIMATE
3	RIGHT OF WAY
4	PLAN AND PROFILE STA. 232+00 TO STA 262+00
5	262+00 - 292+00
6	292+00 - 322+00
7	322+00 - 340+00
8-9	DRAINAGE STRUCTURES
10-22	CROSS SECTIONS
23-24	GRADE SHEETS

STATE OF WISCONSIN
WISCONSIN HIGHWAY COMMISSION

**PLAN AND PROFILE OF PROPOSED
WABENO LAONA ROAD**
FOREST COUNTY
STATE AID PROJECT

BEGINNING 210 FT. SOUTH OF THE SE. COR. SEC. 24 T. 35 N. R. 14 E. AND EXTENDING NORTH 11000 FT. TO A POINT 250 FT. NORTH OF THE SE. COR. SEC. 12 T. 35 N. R. 14 E.

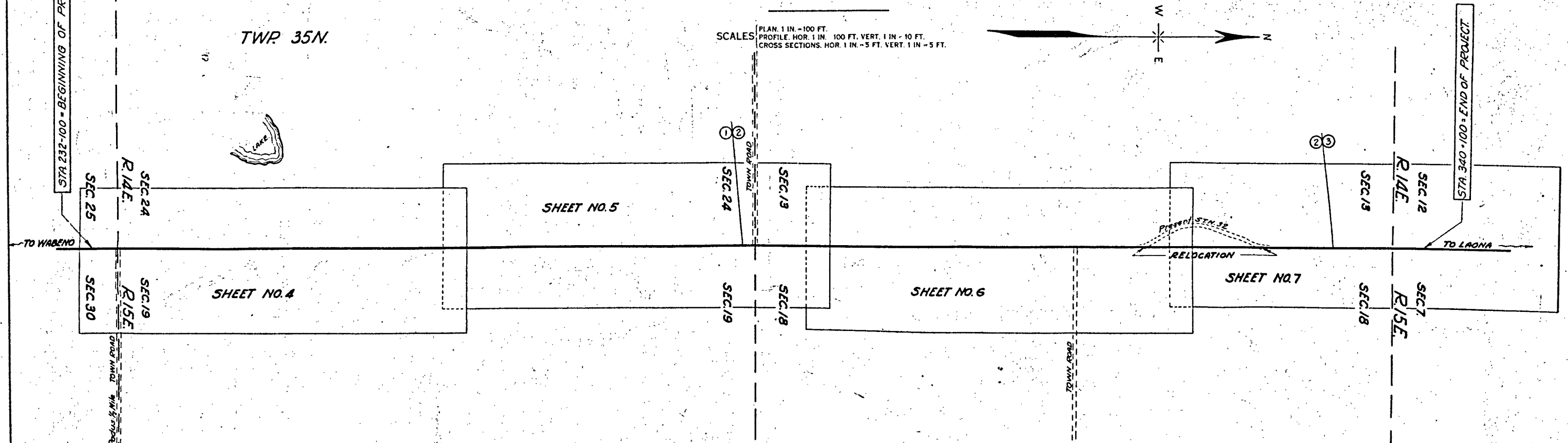

SCALES: PLAN, 1 IN. = 100 FT.
PROFILE, HOR. 1 IN. = 100 FT. VERT. 1 IN. = 10 FT.
CROSS SECTIONS, HOR. 1 IN. = 5 FT. VERT. 1 IN. = 5 FT.

CONVENTIONAL SIGNS

STATE AND NATIONAL LINE	-----	CULVERTS	-----
COUNTY LINE	-----	DROP INLET	⊙
CITY, VILLAGE, OR TOWN	-----	TROLLEY POLE	●
TOWNSHIP LINE	-----	POWER POLE	⊙
SECTION LINE	-----	TELEPHONE OR TELEGRAPH POLES	⊙
FENCE LINE	-----	MAIL BOX	⊠
GUARD RAIL	-----	REFERENCE STAKES	⊙ 30
UNFENCED PROPERTY	-----	MARSH	⊙ ⊙ ⊙ ⊙
RIGHT OF WAY LINE	-----	HEDGE	⊙ ⊙ ⊙ ⊙
TRAVELED WAY	-----	TREES	⊙ ⊙ ⊙ ⊙
RAILROADS	-----	GROUND ELEVATION	-----
RETAINING WALL	-----	GRADE ELEVATION	-----
LEVEE	-----		
BASE OR SURVEY LINE	-----		

LAYOUT SCALE 1/8" = 1 MI.
TOTAL NET LENGTH OF CENTERLINE = 20833 MI.

WISCONSIN HIGHWAY COMMISSION
MADISON, WIS.

Surveyor G.C.H. L.M.P. Note Book 4629
Div. Computer L.W. M. O. Checker
Div. Checker E.M.G.A.R. Correct

CORRECT

RECOMMENDED FOR APPROVAL
(Signature) DIVISION ENGINEER

APPROVED: *(Signature)* DATE 5/12/28
STATE HIGHWAY ENGINEER

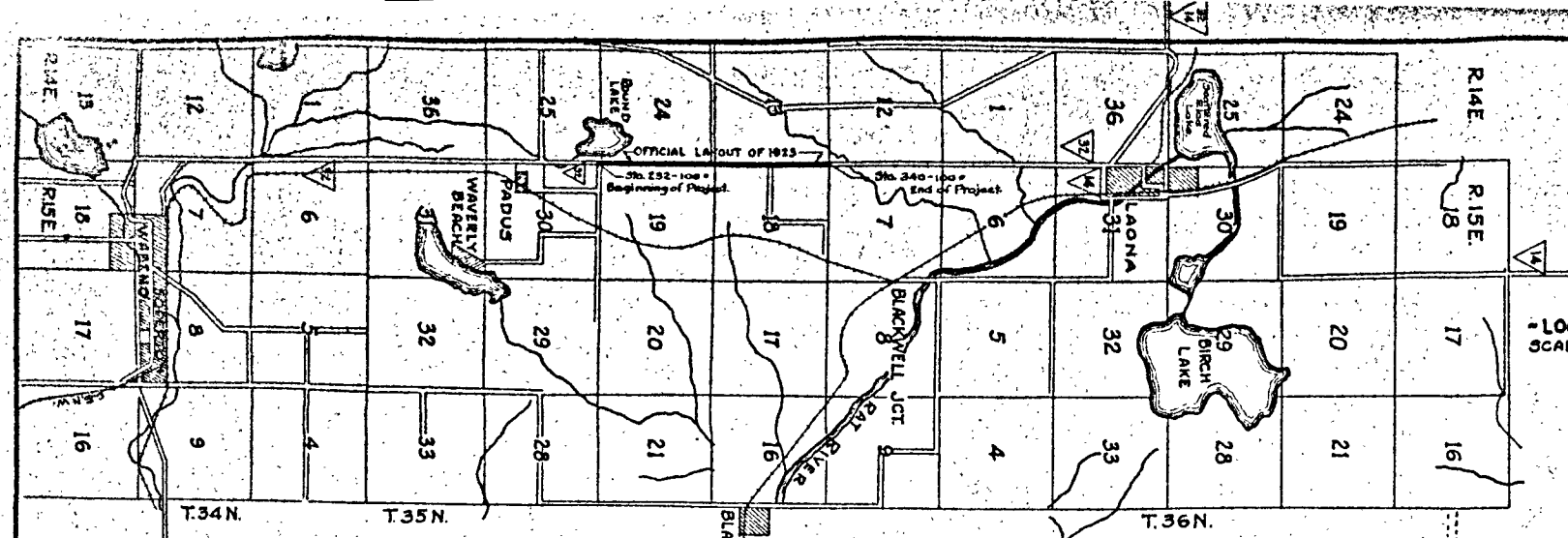

- LOCATION SKETCH -
SCALE - 1/4 IN. = 1 MILE.

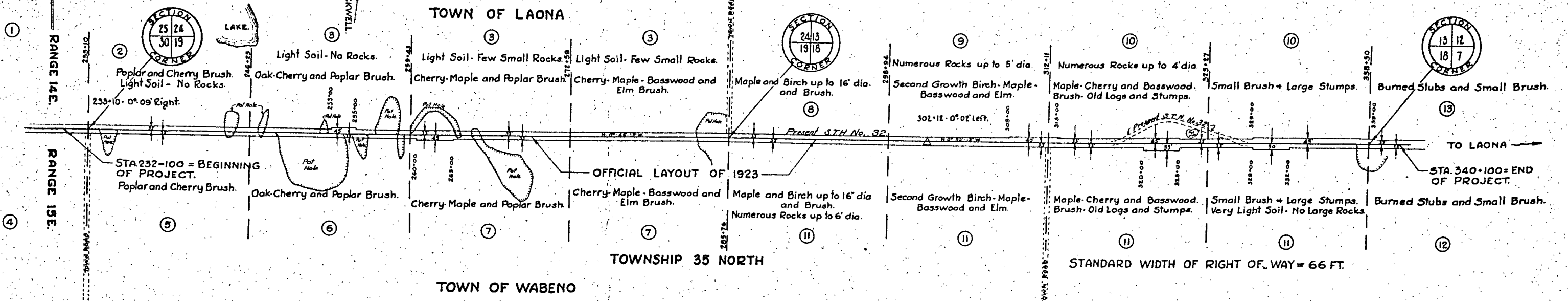

NO.	OWNER	ADDRESS	NEW R/W ACRES	DESCRIPTION	MORTGAGEE	ADDRESS	AMOUNT PAID			
							R/W	FENCE	BLDG	TOTAL PAID
1	Louis Peterson	Padus, Wisconsin.		NE 1/4 of NE 1/4 Sec 25 35 14						
2	W.D. Connor	Laona.		SE 1/4 of SE 1/4 . 24 . .						
3	Connor Lbr & Land Co.		006	NE 1/4 of SE 1/4						
				SE 1/4 of NE 1/4						
				NE 1/4 of NE 1/4						
4	J.I. Rollman	Cecil.		NW 1/4 of NW 1/4 . 30 35 15						
5	Harland H. Sunider	Flint, Michigan.		SW 1/4 of SW 1/4 . 19 . .						
6	Glenn W. Fosdick	Deeded to J. Walsh		NW 1/4 of SW 1/4						
7	Connor Lbr. & Land Co.	Laona, Wisconsin.	008	SW 1/4 of NW 1/4						
				NW 1/4 of NW 1/4						
8	Mary Hubert	Wabeno.		SE 1/4 of SE 1/4 . 15 35 14						
9	Govt. Lands		005	NE 1/4 of SE 1/4						
10	P.H. Corcoran		062	SE 1/4 of NE 1/4						
			041	NE 1/4 of NE 1/4						
11	Connor Lbr & Land Co.	Laona, Wisconsin.		SW 1/4 of SW 1/4 . 18 35 15						
				NW 1/4 of SW 1/4						
			067	SW 1/4 of NW 1/4						
			025	NW 1/4 of NW 1/4						
12	Roger Q. Smith			SW 1/4 of SW 1/4 . 7 35 15						
13	Herman A. Ziegler	Wabeno .	001	SE 1/4 of SE 1/4 . 12 . 14						

PLAT OF RIGHT OF WAY REQUIRED
 STATE AID PROJECT NO. 7782
 WABENO ~ LAONA ROAD
 S.T.H. NO.32 FOREST COUNTY
 SCALE 1 INCH = 400 FEET.

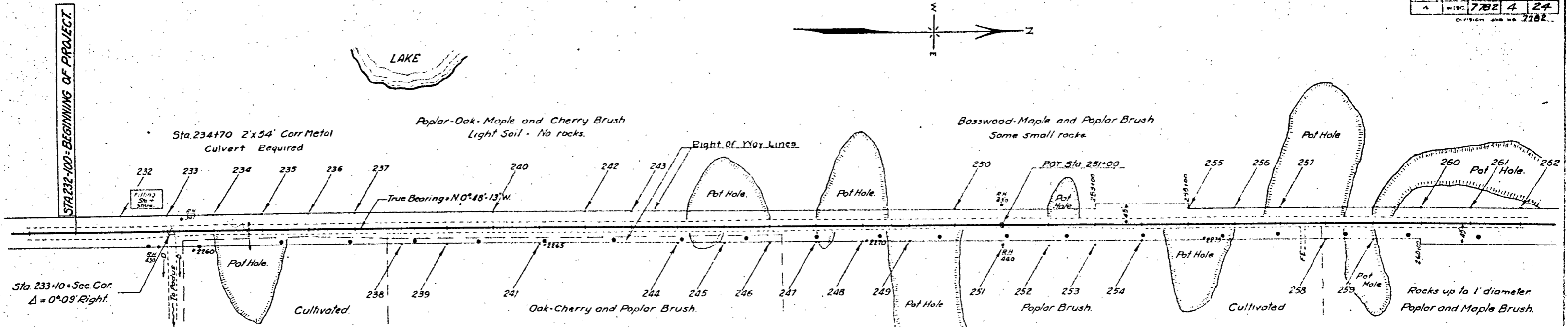
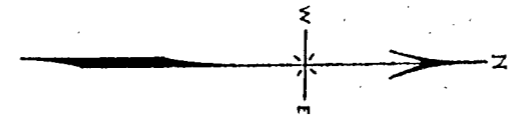

MISCELLANEOUS QUANTITIES					
ITEM	TYPE	LOCATION	STA TO STA	UNIT	TOTALS
Clearing			233+50-262+00	Acre	181
Grubbing					191
Guard Rail	C	Right	234+00-235+60	Post	21
			244+20-245+64		19
			247+10-247+90		11

BENCH MARKS		
STATION	DESCRIPTION	ELEVATION
233+60	Rail Spike in 15" Stump 40' left of C	28325
248+00	Rail Spike in 16" Maple 50' right of C	27051

WIDTH OF RIGHT OF WAY = 66 FT.

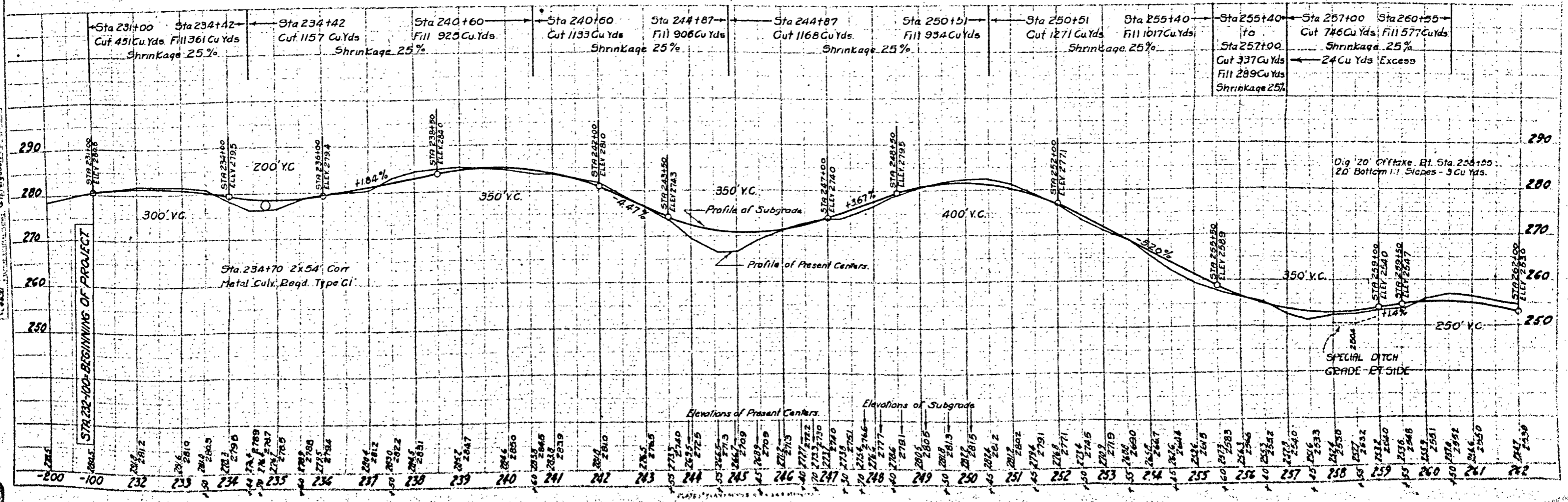

FILE NO. 4627
DATE FOR PLAN 11/15/50
BY G. B. BERGQUIST

FILE NO. 4627
DATE FOR PLAN 11/15/50
BY G. B. BERGQUIST

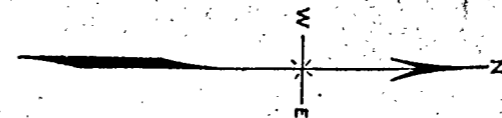

PLAN
 PREPARED BY: G. R. Ferguson
 CHECKED BY: L. G. Johnson
 DATE: 7/22/22
 SHEET NO. 5 OF 24

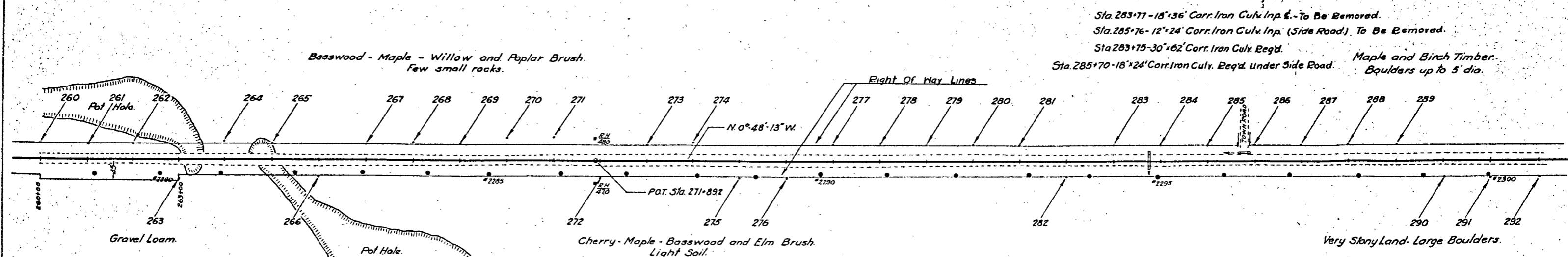

Sta. 283+77 - 18' x 36' Corr. Iron Culv. Inp. E. - To Be Removed.
 Sta. 285+76 - 12' x 24' Corr. Iron Culv. Inp. (Side Road) To Be Removed.
 Sta. 283+75 - 30' x 62' Corr. Iron Culv. Req'd.
 Sta. 285+70 - 18' x 24' Corr. Iron Culv. Req'd. Under Side Road.
 Maple and Birch Timber.
 Boulders up to 5' dia.

ITEM	TYPE	LOCATION	STA TO STA	UNIT	AMOUNT	TOTALS
Clearing			262+00-284+71	Acre	0.94	0.94
Grubbing			" "	"	1.11	1.11
Guard Rail	"C"	Right	264+80-266+56	Post	23	23
Clearing			284+71-292+88	Acre	0.23	0.23
Grubbing			" "	"	0.30	0.30
Guard Rail	"C"	Left	325+00-327+00	Post	26	26
		Right	325+00-328+28	"	42	42
Side Road Culv.	18' CI	Left	285+70	Lin. Ft.	24	24

MIDTH OF RIGHT OF WAY - 66 FEET.

STATION	DESCRIPTION	ELEVATION
261+70	Rail Spike in 12" Stump 55' left of C	250.85
271+75	Rail Spike in 20" Stub 50' right of C	292.43
288+10	Rail Spike in 14" Maple 55' left of C	292.81

PROFILE
 PREPARED BY: G. R. Ferguson
 CHECKED BY: L. G. Johnson
 DATE: 7/22/22
 SHEET NO. 5 OF 24

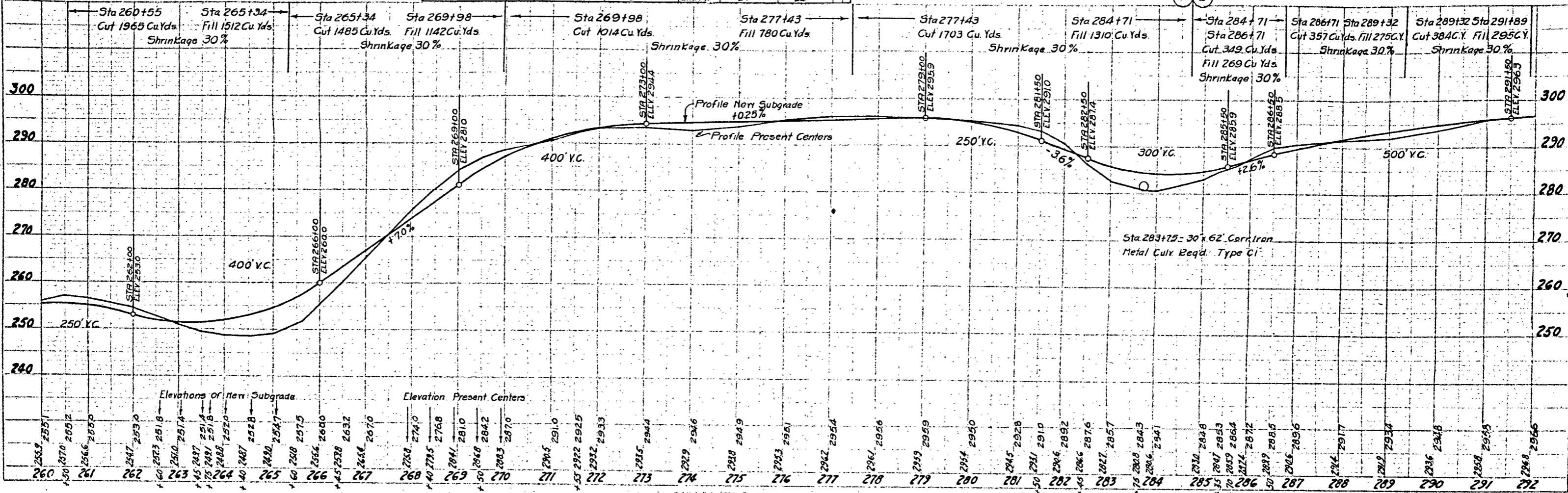

Elevations of New Subgrade.
 Elevations Present Centers

Station	Elevation Present Centers	Elevations of New Subgrade
260	253.9	255.1
261	250.070	255.2
262	256.6	255.0
263	254.7	253.0
264	251.0	251.8
265	248.7	251.4
266	249.1	251.8
267	248.8	252.0
268	247	252.8
269	249.0	254.7
270	250	257.5
271	256.6	260
272	252.8	263.2
273	258	267.0
274	268	274.0
275	278.5	276.8
276	284.1	281.0
277	286.8	284.2
278	288.3	287.0
279	290.5	291.0
280	292.2	292.5
281	293.2	293.3
282	293.5	294.4
283	292.9	294.6
284	293.8	294.9
285	293.3	295.6
286	294.2	295.4
287	296.1	295.6
288	293.9	295.9
289	294.4	295.0
290	294.5	292.8
291	291.0	291.0
292	290.6	289.2
293	286.6	287.6
294	287.7	285.7
295	280.8	284.3
296	280.6	294.2
297	281.4	284.8
298	281.7	285.3
299	282.5	286.4
300	287.4	287.2
301	289.9	288.5
302	290.6	289.6
303	294	293.4
304	293.6	294.8
305	295.1	295.9
306	296.8	296.6
307	296.8	296.6

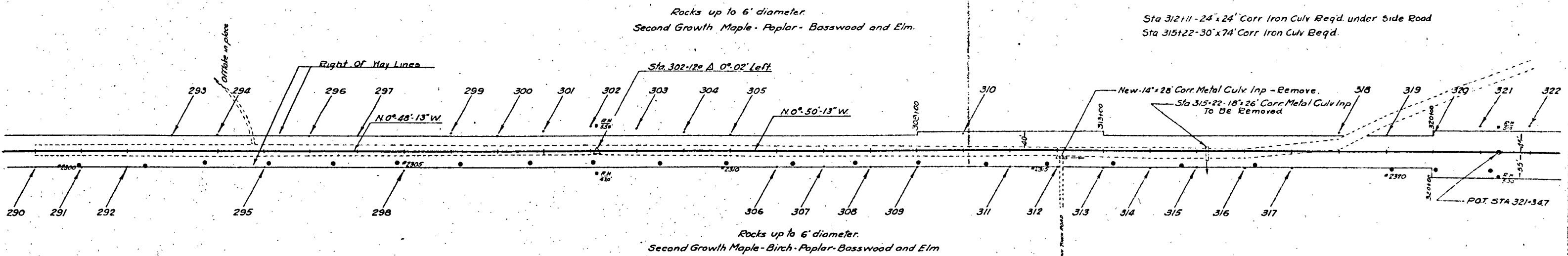
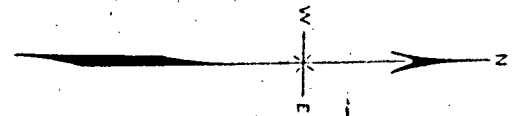

MISCELLANEOUS QUANTITIES					
ITEM	TYPE	LOCATION	STA. TO STA.	UNIT	TOTALS
Clearing			292100-322100		1.99 1.99
Grubbing					2.33 2.33
Side Road Culv.	24" Ci	Right	312+11	Lin. Ft.	24' 24'

BENCH MARKS		
STATION	DESCRIPTION	ELEVATION
301+40	Rail Spike in 10' Maple 60' left of C	318.01
310+70	Rail Spike in 7" Basswood 70' right of C	266.52
315+40	Rail Spike in 30' Stump 120' right of C	242.48

Width of Right of Way = 66 Feet

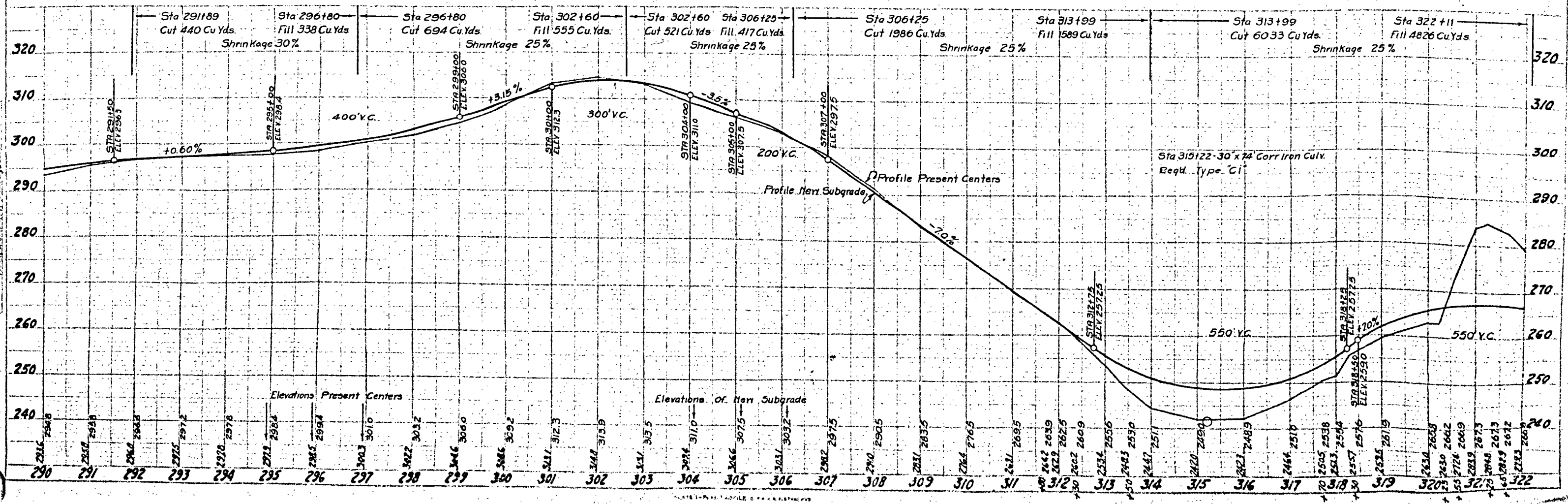

G. C. Miller
 927
 1st St.
 St. Paul, Minn.
 458

G. C. Miller
 927
 1st St.
 St. Paul, Minn.
 458

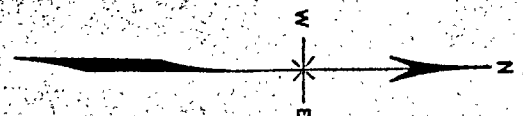

PLAN
 1/2" = 100'
 G. M. M. & S. W. M.
 CIVIL ENGINEERS
 412 N. W. MICHIGAN
 MILWAUKEE, WIS.
 4-279

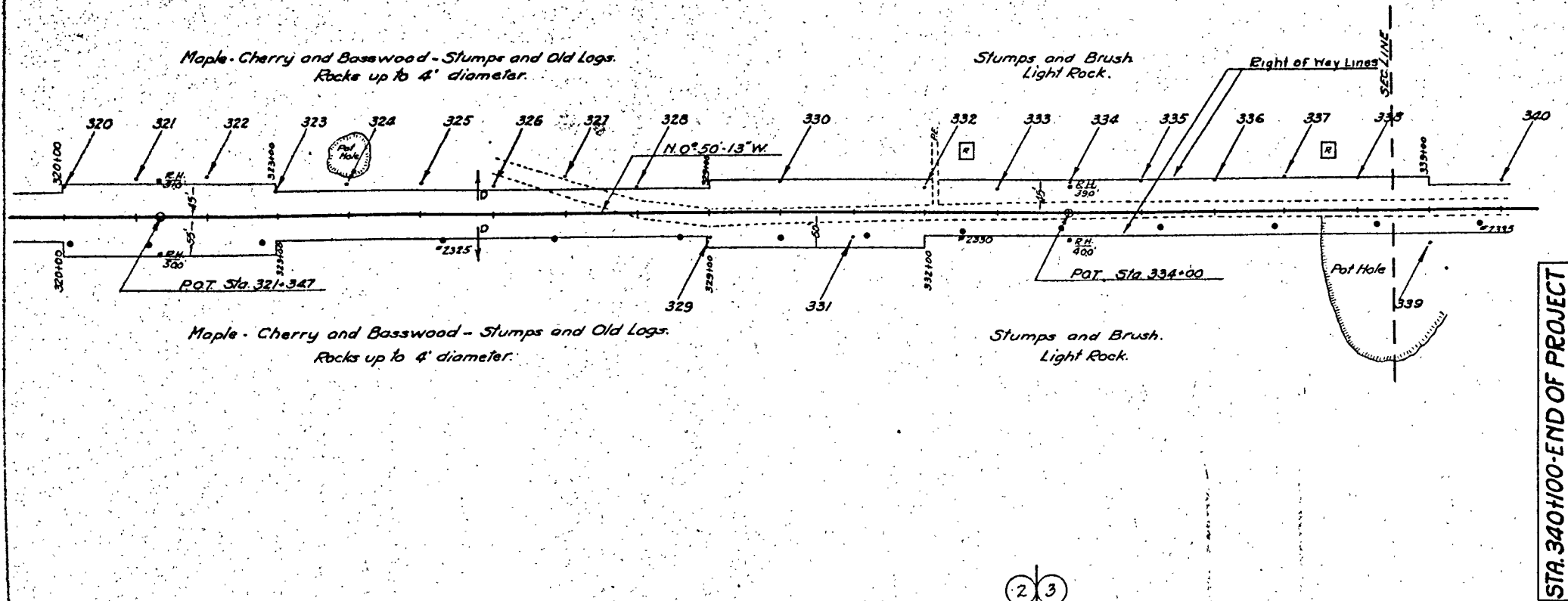

MISCELLANEOUS QUANTITIES						
ITEM	TYPE	LOCATION	STA. TO STA.	UNIT	AMOUNT	TOTALS
Clearing			322+00-333+54	Acres	1.20	1.20
Grubbing			"	"	1.25	1.25
Clearing			333+54-340+00	Acres	0.37	0.37
Grubbing			"	"	0.42	0.42
Guard Rail	C	Eight	337+40-339+68	Post	32	32

BENCH MARKS		
STATION	DESCRIPTION	ELEVATION
324+75	Rail Spike in 10' Maple 50' left of C	248.53
331+75	Rail Spike in 20' Stump 50' left of C	271.28
340+75	Rail Spike in 14' Hemlock 50' right of C	227.75

PROFILE
 1/2" = 10'
 G. M. M. & S. W. M.
 CIVIL ENGINEERS
 412 N. W. MICHIGAN
 MILWAUKEE, WIS.
 4-279

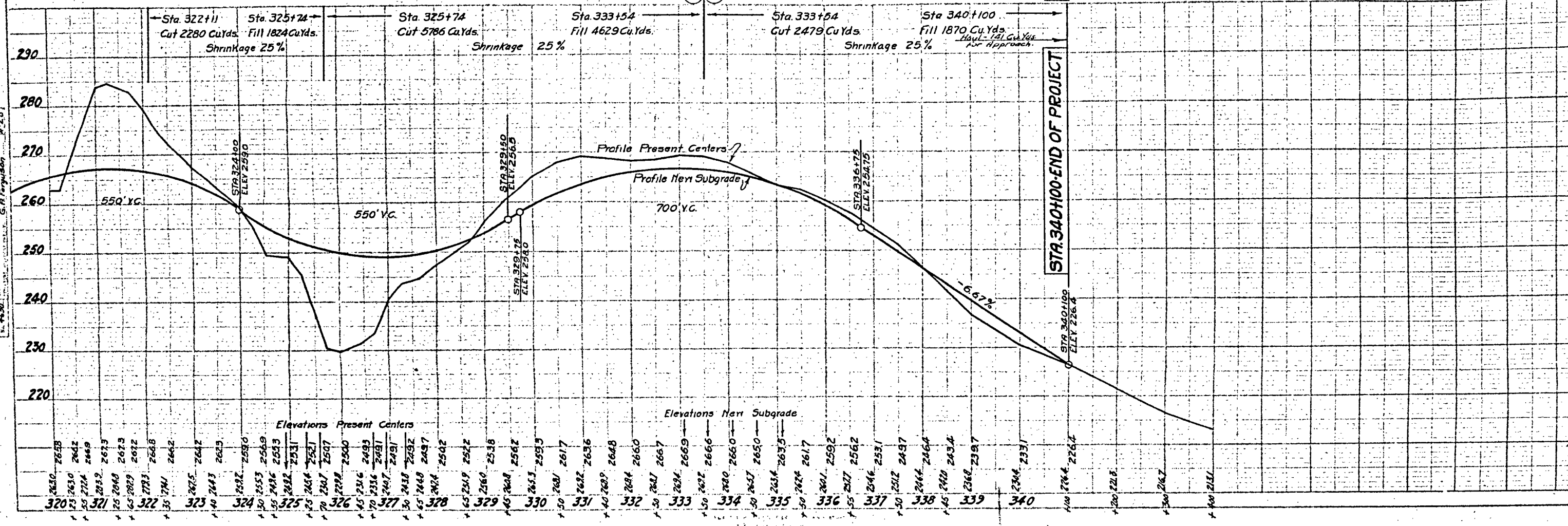

STA. 340+100- END OF PROJECT

STA. 340+100- END OF PROJECT

Elevations Present Centers

Elevations New Subgrade

320	261.0	265.3	320	261.0	265.3
321	263.0	264.2	321	263.0	264.2
322	267.4	266.9	322	267.4	266.9
323	267.5	267.3	323	267.5	267.3
324	267.5	267.2	324	267.5	267.2
325	267.5	266.2	325	267.5	266.2
326	267.5	264.2	326	267.5	264.2
327	267.5	262.9	327	267.5	262.9
328	267.5	261.2	328	267.5	261.2
329	267.5	260.7	329	267.5	260.7
330	267.5	260.0	330	267.5	260.0
331	267.5	259.3	331	267.5	259.3
332	267.5	258.5	332	267.5	258.5
333	267.5	257.7	333	267.5	257.7
334	267.5	256.9	334	267.5	256.9
335	267.5	256.6	335	267.5	256.6
336	267.5	256.0	336	267.5	256.0
337	267.5	255.0	337	267.5	255.0
338	267.5	253.5	338	267.5	253.5
339	267.5	251.7	339	267.5	251.7
340	267.5	249.2	340	267.5	249.2
341	267.5	246.2	341	267.5	246.2
342	267.5	243.4	342	267.5	243.4
343	267.5	239.7	343	267.5	239.7
344	267.5	235.1	344	267.5	235.1
345	267.5	230.7	345	267.5	230.7
346	267.5	226.4	346	267.5	226.4
347	267.5	222.4	347	267.5	222.4
348	267.5	218.4	348	267.5	218.4
349	267.5	214.4	349	267.5	214.4
350	267.5	210.4	350	267.5	210.4