

STA. 146 + 90
 BEG. RELOCATION ORDER
 DIV. JOB NO. 7164 = END
 RELOCATION ORDER DIV. JOB NO. 7148

STA. 122 + 00 BEG. OF STATE PROJ. 7164
 END OF STATE PROJ. 7148

STA. 247 + 00
 END OF STATE PROJ. 7164

STA. 248 + 86 END RELOC.
 ORDER DIV. JOB NO. 7164

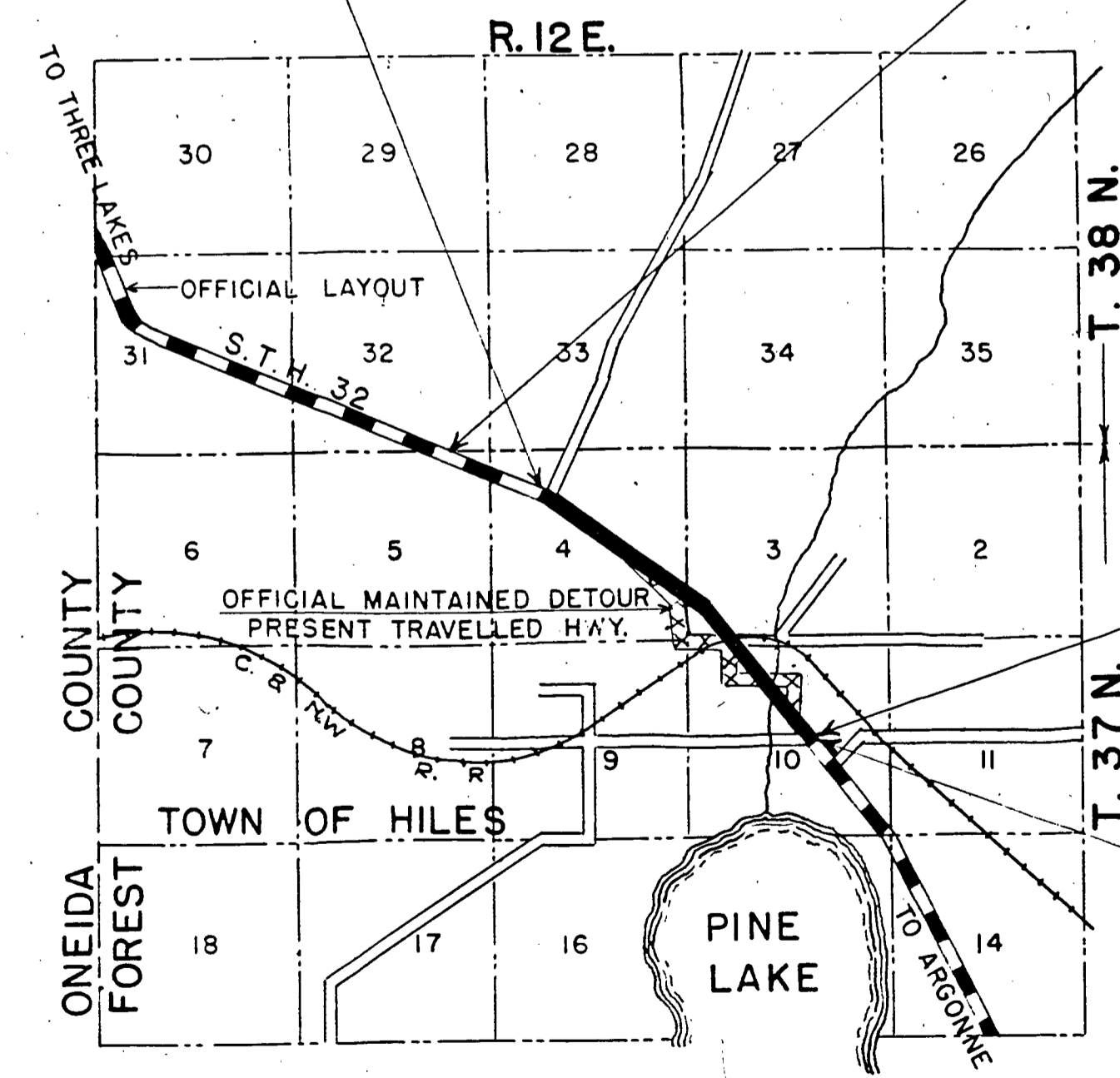

LOCATION SKETCH
 SCALE 0 MI. 1 MI.

REVISED APRIL 5, 1949.
 REVISED SEPT. 4, 1941

PLAT OF RIGHT OF WAY REQUIRED
 DIVISION JOB NO. 7164 (TC 702(2))
 THREE LAKES - HILES ROAD
 S.T.H. NO. 32 FOREST COUNTY

SCALE 1" = 400'
 0' 200' 400' 800'

PAR	OWNER	ADDRESS	MORTGAGEE	ADDRESS	DESCRIPTION	ACRES PURCHASED			PAR
						UNIMPD	MARSH IMPRO	TOTAL	
1	UNITED STATES OF AMERICA	WASHINGTON, D.C.			N.W. 1/4 - N.W. 1/4 SEC. 4 TWP. 37N R. 12E	0.0		0.0	1
2	" " " "	" "			N.E. 1/4 - N.W. 1/4 " " " " "	0.82		0.82	2
3	" " " "	" "			S.E. 1/4 - N.W. 1/4 " " " " "	1.40		1.40	3
4	" " " "	" "			S.W. 1/4 - N.E. 1/4 " " " " "	2.75		2.75	4
5	VALENTINE TOMAZEVIC	HILES, WIS.	FEDERAL LAND BANK	SAINT PAUL, MINN.	N.W. 1/4 - S.E. 1/4 " " " " "	1.29		1.29	5
6	VALENTINE TOMAZEVIC	HILES, WIS.	FEDERAL LAND BANK	SAINT PAUL, MINN.	N.E. 1/4 - S.E. 1/4 " " " " "	5.76	3.20	8.96	6
7	VALENTINE TOMAZEVIC	HILES, WIS.			N.W. 1/4 - S.W. 1/4 SEC. 3 " " " " "	1.58	0.37	1.95	7
8	HILES REALTY CO.	HILES, WIS.			N.W. 1/4 - S.W. 1/4 " " " " "	0.05		0.05	8
9	WILLIAM BONACK	HILES, WIS.			S.W. 1/4 - S.W. 1/4 " " " " "	0.49		0.49	9
10	MARY HANSON	HILES, WIS.			S.W. 1/4 S.W. 1/4 " " " " "	1.64	4.39	6.03	10
11	HILES REALTY CO.	HILES, WIS.			N.W. 1/4 N.W. 1/4 SEC. 10 " " " " "	0.34	1.62	1.96	11
12	" " " "	" " "			N.E. 1/4 N.W. 1/4 " " " " "	0.87	3.03	3.90	12
13	" " " "	" " "			S.E. 1/4 N.W. 1/4 " " " " "	0.10	5.28	5.38	13
14	SUB-SCHOOL DISTRICT NO. 1	TOWN OF HILES			S.E. 1/4 N.W. 1/4 " " " " "	0.06	0.06	0.12	14
15	HENRY HANSON	HILES, WIS.			N.E. 1/4 S.W. 1/4 " " " " "	0.16	1.15	1.31	15
TOTAL						15.78	5.86	21.64	36.35

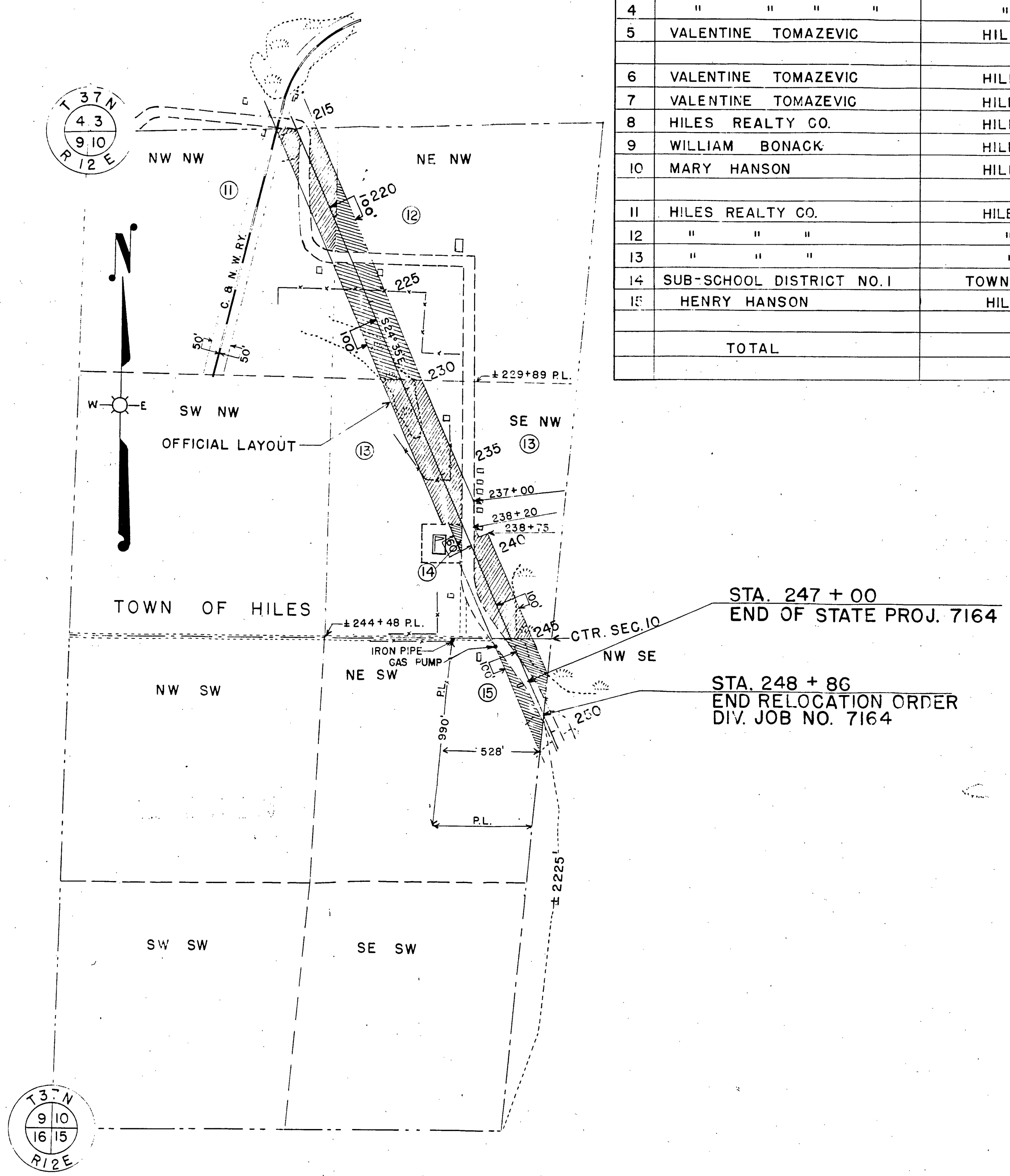

REVISED APRIL 5, 1943
REVISED SEPT. 4, 1944

PLAT OF RIGHT OF WAY REQUIRED
 DIVISION JOB NO. 7164 (TO 702(2))
 THREE LAKES - HILES ROAD
 S.T.H. NO. 32 FOREST COUNTY
 SCALE
 0 200 400 800
 100 300

166
33
8.26
206-25