

COUNTY AND HIGHWAY	ROUTE AND SECTION	CLASS AND AGREEMENT		FEDERAL DIVISION OFFICE	SHEET NUMBER	TOTAL SHEETS
		STATE	FEDERAL			
21.2	231.0	23.5		WIS. 5N	4	60

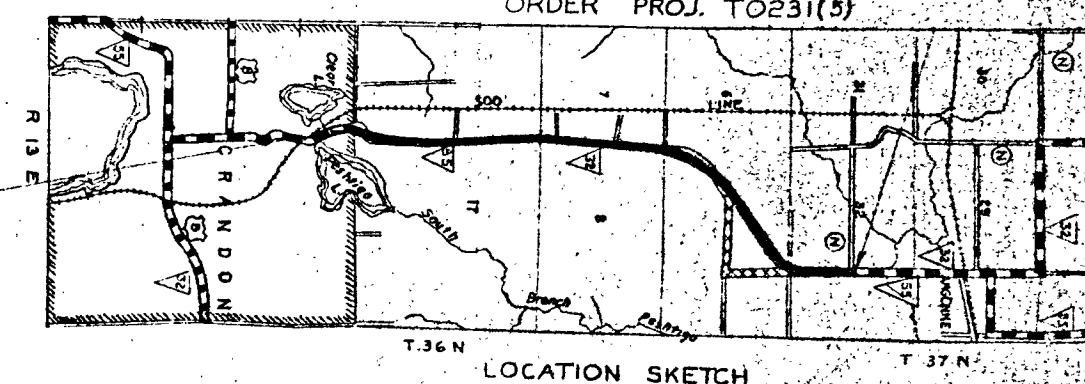

REGISTER'S OFFICE
FOREST COUNTY, WIS.

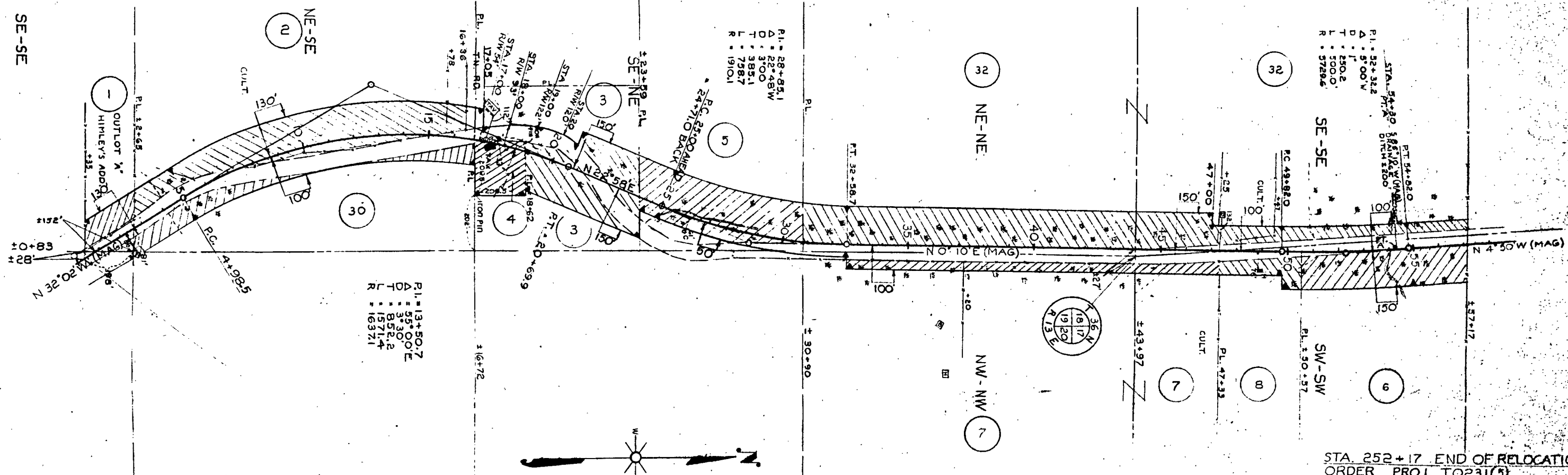
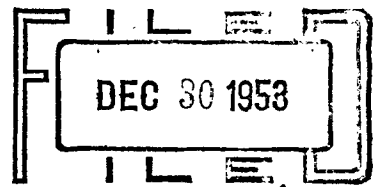

At 8:30 o'clock A.M.
ANNA PETERSON Register of Deeds
Karl A. Zinger Deputy

SCHEDULE OF OWNERSHIPS

PAR. NO.	OWNER	ADDRESS	MORTGAGEE	ADDRESS	DESCRIPTION	ACRES REQ'D			INTEREST	PAR. NO. ALSO SHEET
						IMP.	UNIMP.	MARSH.		
1	FOREST COUNTY				PT. OUTLOT A HIMLEY'S ADD. CRAND.		0.51	0.51		1
2	LEONARD MEISTER & HULDA, H.W.	CRANDON, WIS.			PT. NE-SE, T.36 N R.13 E SEC.19	4.11	0.04	0.12	4.27	2
3	OTTO J. ROWAN		THE SURING STATE BANK		PT. SE-NE			2.33	2.33	3
4	MABEL ISON CONN		CRANDON NAT'L BANK			0.23		0.77	1.00	4
5	LORENZ SCHOLLER	RANDOM LAKE, WIS.						3.48	3.48	5
32	TOM STATEZNY & GLADYS, H.W., RAY	CRANDON, WIS.			NE-NE			4.50	4.50	32
32	RAY STATEZNY & MARCEEL				SE-SE SEC.18	0.35		1.73	2.28	SPECIAL DITCH REQ'D
6	CECIL FEIGHT & JOYCE, H.W.		CRANDON NAT'L BANK		PT. SW-SW SEC.17			2.12	2.12	6
7	NOLA MURRAY					0.17		0.08	0.25	7
7					NW-NW SEC.20			1.00	1.00	7
8	CECIL FEIGHT & JOYCE, H.W.		RAYMOND HAGELIN & ARLENE, H.W., L.C.	CRANDON, WIS.	PT. SW-SW SEC.17	0.50		0.11	0.61	8
30	CITY OF CRANDON				PT. NE-SE SEC.19		0.30	1.14	1.44	30

NOTE: ACQUIRE EASEMENTS FOR HIGHWAY PURPOSES EXCEPT WHERE OTHERWISE NOTED SHEETS 4 TO 4.4

STATE HIGHWAY COMMISSION OF WISCONSIN
 PLAT OF RIGHT OF WAY REQUIRED
 PROJECT T.0231(5)
 CRANDON - ARGONNE ROAD
 S.T.H. 32 & 55 FOREST COUNTY

SCALE
 0 200 400
 LENGTH - 4.769 MILES
 APRIL 30 1953
 DATED FEB 22 1953

N.B. 8398

COUNTY AND HIGHWAY	ROUTE AND SECTION	CLASS AND AGREEMENT		FEDERAL DIVISION OFFICE	SHEET NUMBER	TOTAL SHEETS
		STATE	FEDERAL			
21.2	231.0	23.5		WIS. 5N	4.1	60

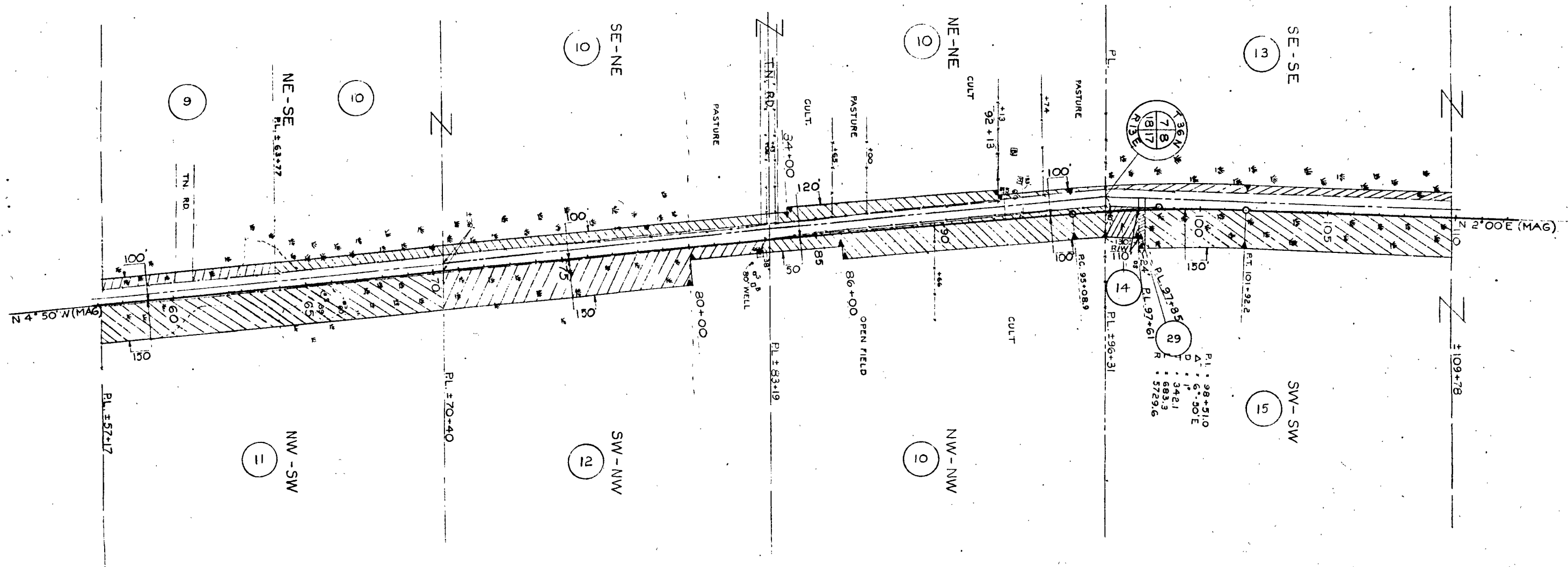

PAR NO	OWNER	ADDRESS	MORTGAGEE	ADDRESS	DESCRIPTION	ACRES REQ'D.			INTEREST	PAR NO	ALSO SHEET
						IMP	UNIMP	MARSH			
9	AUGUST LINNEMAN & BERNICE	CRANDON WIS.	CRANDON NATL. BANK		PT. NE-SE T 36 N R 13 E SEC. 18		0.13	0.42	0.55	9	
10	MARTIN ZEMEN & AGNES, H.W.	ARGONNE WIS.					0.05	0.54	0.59	10	
10					E 1/2 NE " " SEC. 17	1.33	1.34	2.97	4.31	11	
11	IRVIN SCHULTZ				NW-SW " " SEC. 17	0.22		3.23	3.45	12	
12	LAURA HICKEY & MARIE WILDER				SW-NW " " SEC. 17	3.07			3.07	10	
10	MARTIN ZEMEN & AGNES, H.W.		CRANDON NATL. BANK		NW-NW " " SEC. 7			0.83	0.83	13	42
13	ZACK MULLINS & VERBA, H.W.				SE-SE " " SEC. 7				0.83	13	42
14	ETHEL McPHERSON	CRANDON WIS.	ANTIGO LOAN & INVESTMENT, FOREST CO. TAX TITLE		PT. SW-SW " " SEC. 8		0.36		0.36	14	
15	ERNEST L. FEIGHT & ALMA, H.W.				PT. SW-SW " " SEC. 8			4.12	4.12	15	42
23	ETHEL McPHERSON		ERNEST FEIGHT TAX INT.				0.06	0.03	0.09	23	

STATE HIGHWAY COMMISSION OF WISCONSIN
 PLAT OF RIGHT OF WAY REQUIRED
 PROJECT TO231(5)
 CRANDON - ARGONNE ROAD
 S.T.H. 32 & 55 FOREST COUNTY

SCALE
 0 200' 400'

LENGTH - 4.769 MILES

APRIL 30, 1953
 APRIL 13, 1953
 DATED FEB. 22, 1953

COUNTY AND HIGHWAY	ROUTE AND SECTION	CLASS AND AGREEMENT		FEDERAL DIVISION OFFICE	SHEET NUMBER	TOTAL SHEETS
		STATE	FEDERAL			
212	231.0	23.5		WIS. 5N	4.2	60

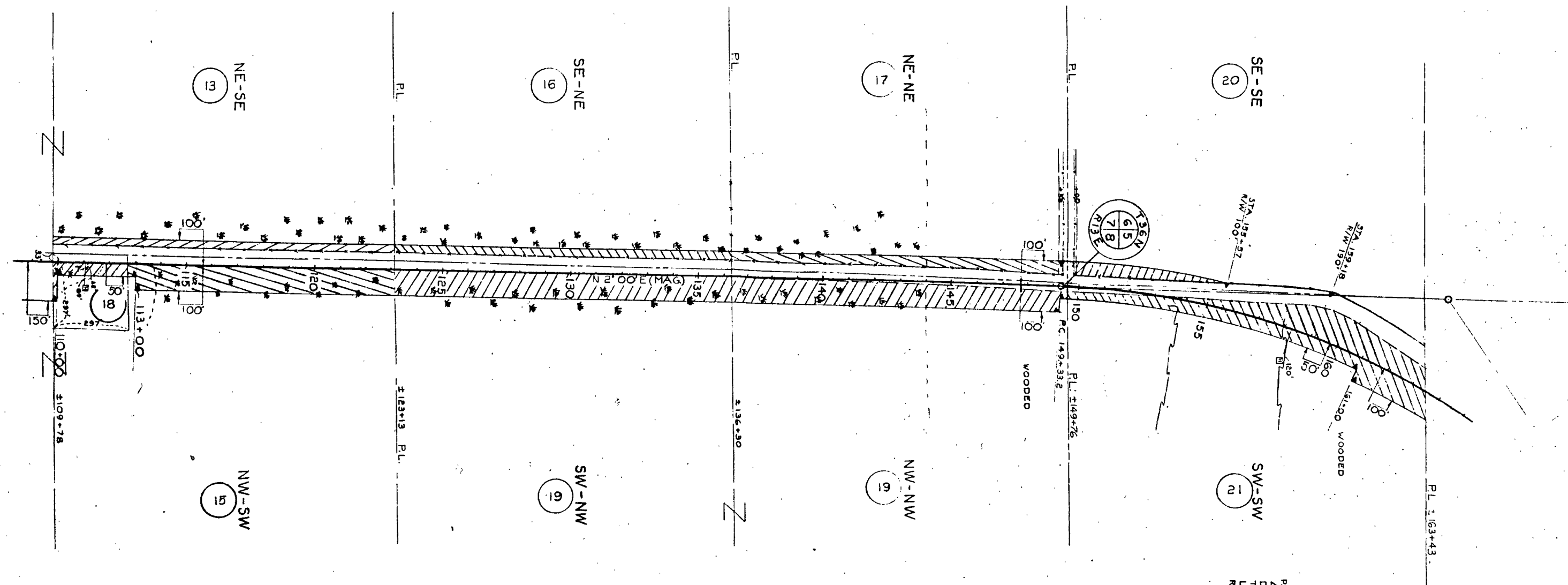

P.I. • 164+18.2
 A • 54+48E
 D • 2+00'
 T • 14850'
 L • 27400'
 R • 2864.9'

PAR. NO.	OWNER	ADDRESS	MORTGAGEE	ADDRESS	DESCRIPTION	ACRES REQ'D.			INTEREST	PAR. NO.	ALSO SHEET
						IMP.	UNIMP.	MARSH TOTAL			
13	ZACK MULLINS	ARGONNE WIS.	CRANDON NATL BANK		NE-SE T36N R13E SEC. 7		0.89	0.89		13	4.1
15	ERNEST L. FEIGHT	CRANDON WIS.			PT. NW-SW SEC. 8		0.22	2.14	2.36	15	4.1
16	ZACK MULLINS	ARGONNE WIS.			SE-NE SEC. 7			0.97	0.97	16	
17	RUDOLPH KRAUTER				NE-NE SEC. 7		0.58	0.67	1.25	17	
18	JOHN J. SCHAEFER & DONEDA, H.W.	CRANDON WIS.			PT. NW-SW SEC. 8	0.13		0.24	0.37	18	
19	C.V. BRANHAM	EAGLE RIVER WIS.			W 1/2 NW SEC. 8		1.07	4.56	5.63	19	
20	CHARLES NORTH ESTATE				SE-SE SEC. 6		0.58		0.58	20	
21	RAYMOND WILSON	ARGONNE WIS.	CRANDON NATL. BANK		SW-SW SEC. 5	0.80	2.73		3.53	21	

STATE HIGHWAY COMMISSION OF WISCONSIN
 PLAT OF RIGHT OF WAY REQUIRED
 PROJECT T 0231(5)
 CRANDON - ARGONNE ROAD
 S.T.H. 32 & 55 FOREST COUNTY

SCALE
 0 200' 400'

LENGTH - 4.769 MILES

APRIL 30 1958
 APRIL 13 1958
 DATED FEB. 23 1958

COUNTY AND HIGHWAY	ROUTE AND SECTION	CLASS AND AGREEMENT		FEDERAL DIVISION OFFICE	SHEET NUMBER	TOTAL SHEETS
		STATE	FEDERAL			
21.2	2310	235		WIS. 5N	4.3	60

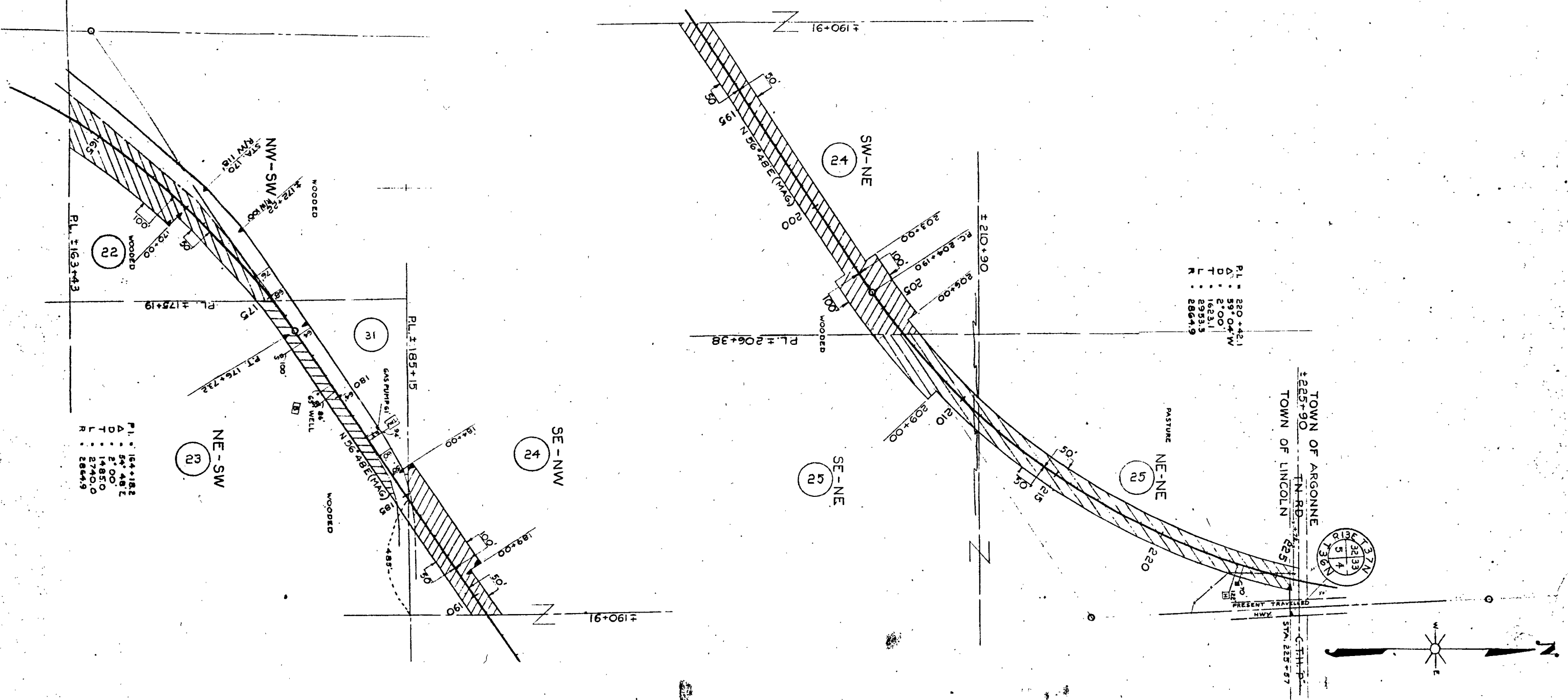

P.I. = 164+18.2
 A. = 54° 48' E
 D. = 2.00'
 T. = 1485.0
 L. = 2740.0
 R. = 2864.9

P.I. = 220+42.1
 A. = 59° 04' W
 D. = 2.00'
 T. = 1623.1
 L. = 2933.5
 R. = 2864.9

PAR NO.	OWNER	ADDRESS	MORTGAGEE	ADDRESS	DESCRIPTION	ACRES REQ'D.		INTEREST	PAR ALSO NO SHEET
						IMP.	MARSH		
22	C.J. SAMZ & ALICE, H.W.	ARGONNE, WIS.			NW-SW T 36N R 13E SEC. 5	3.44	3.44		22
23	CLAUDETTE ZIEBELL	730 S. BARNEKOW W. ALLIS			PT. NE-SW	1.04	1.04		23
24	GEORGE PALMER & BESSIE, H.W.	ARGONNE, WIS.			SE-NW	1.81	1.81		24
24					SW-NE	4.23	4.23		24
25			FED. LAND BANK	ST. PAUL, MINNE.	E 1/2 NE	3.40	1.38	4.78	25
31	CLAUDETTE ZIEBELL	730 S. BARNEKOW W. ALLIS	ROBERT TIMMERS L.C.		PT. NE-SW	0.02	0.02		31

STATE HIGHWAY COMMISSION OF WISCONSIN

PLAT OF RIGHT OF WAY REQUIRED

PROJECT TO 231(5)

CRANDON - ARGONNE ROAD

S.T.H. 32 & 55 FOREST COUNTY

SCALE

LENGTH - 4.769 MILES

APRIL 30 1953
APRIL 15 1953
DATED FEB. 25 1953

NO. 6398

COUNTY AND HIGHWAY	ROUTE AND SECTION	CLASS AND AGREEMENT		FEDERAL DIVISION OFFICE	SHEET NUMBER	TOTAL SHEETS
		STATE	FEDERAL			
21.2	231.0	23.5		WIS. 5N	4.4	60

P.L. = 230+42.1
 A = 53° 04' W
 D = 2° 00'
 T = 16231
 L = 29333
 R = 28649

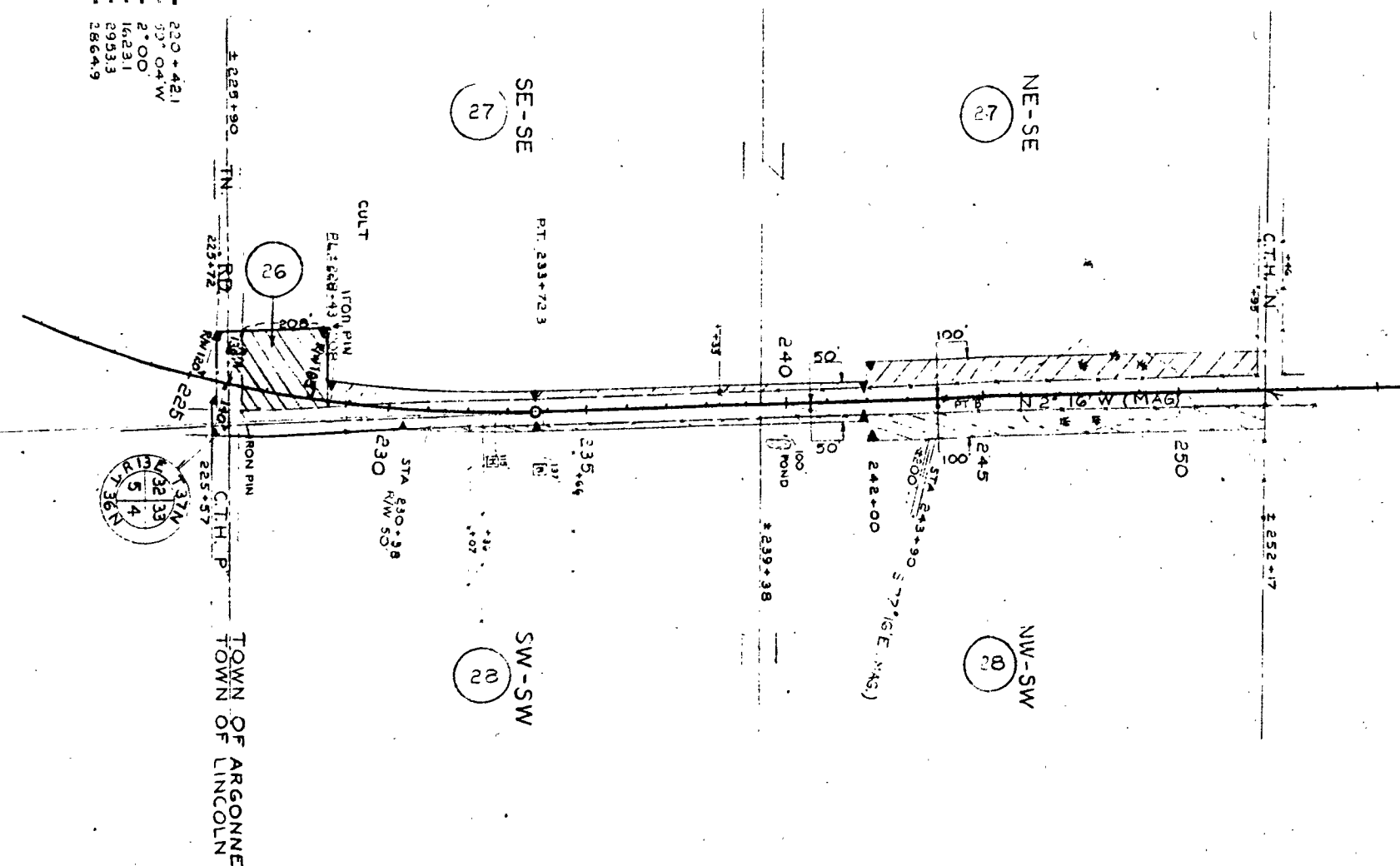

STA. 252-17 END OF RELOCATION ORDER
 PROJ. T 0231(5)

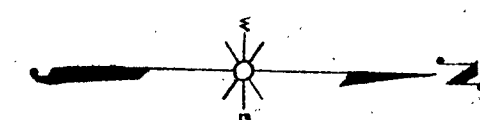

PAR. NO.	OWNER	ADDRESS	MORTGAGEE	ADDRESS	DESCRIPTION	ACRES REQ'D			INTEREST	PAR. NO.	ALSO SHEET
						IMP.	UNIMP.	MARSH			
26	REECE PITTS	ARGONNE, WIS.			PT. SE-SE T 37 N R 13 E SEC 32	1.00			1.00	26	
27	WARD O. FLANNERY & EMMA, H.W.		FARMERS - HOME ADMIN.		PT. E 1/2 SE	1.87	0.45		2.32	27	
28	CORA WHYBREW		FED. LAND BANK	ST PAUL		1.50	0.34		1.84	28	INCLUDES DRAINAGE EAST.

STATE HIGHWAY COMMISSION OF WISCONSIN
 PLAT OF RIGHT OF WAY REQUIRED
 PROJECT T 0231(5)
 CRANDON - ARGONNE ROAD
 S.T.H. 32 & 55 FOREST COUNTY

SCALE
 0 200 400
 LENGTH - 4.769 MILES

APRIL 30, 1953
 APRIL 13, 1953
 DATED FEB. 29, 1953

N.B. 8398