

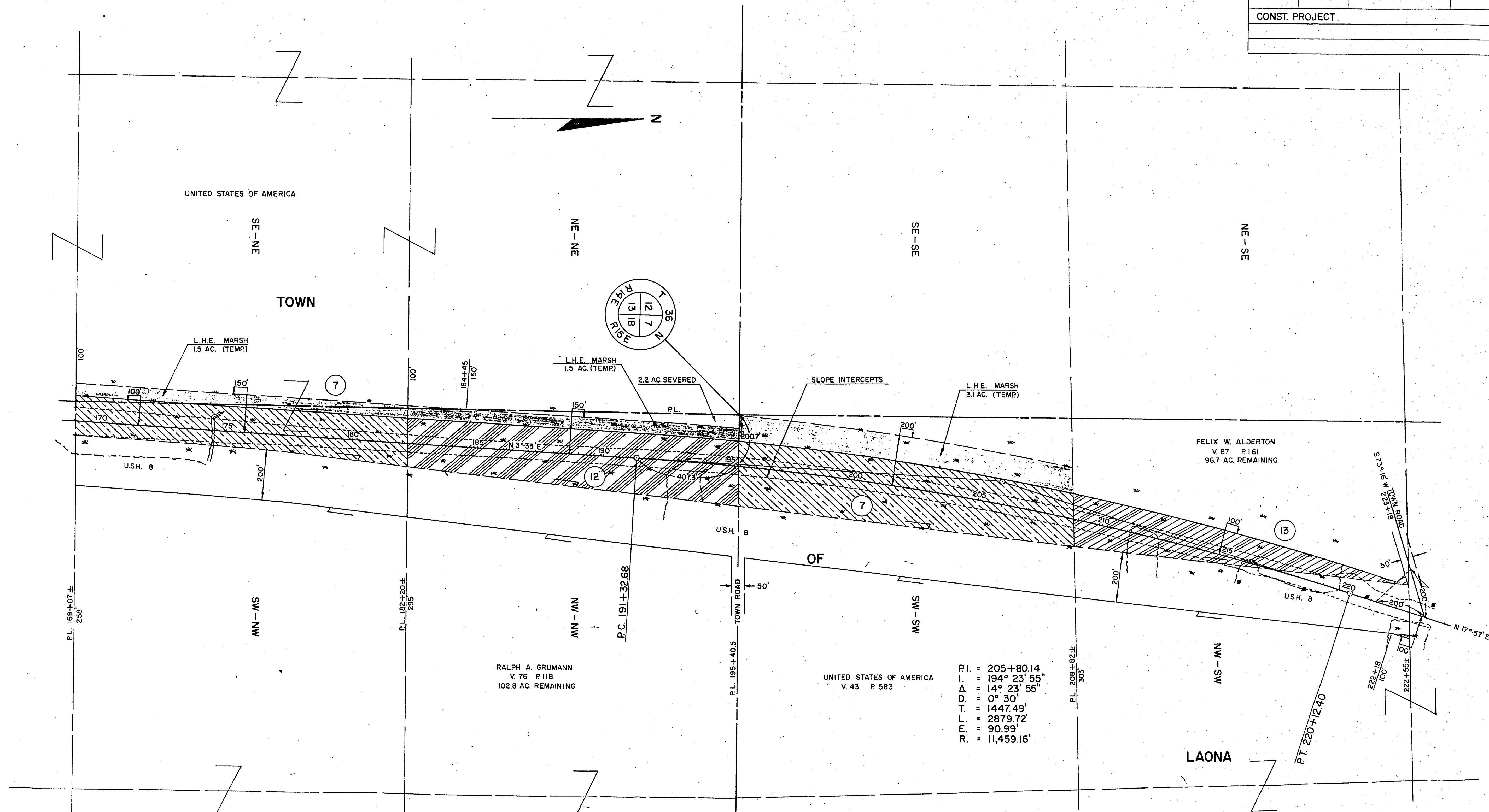





COUNTY AND HIGHWAY	ROUTE AND SECTION	CLASS AND AGREEMENT		FEDERAL DIVISION OFFICE	SHEET NUMBER	TOTAL SHEETS
		STATE	FEDERAL			
21.1	21.3		11.19	4	4.4	
CONST. PROJECT						



RALPH A. GRUMANN  
V. 76 P. 118  
102.8 AC. REMAINING

UNITED STATES OF AMERICA  
V. 43 P. 583

P.I. = 205+80.14  
I. = 194° 23' 55"  
Δ = 14° 23' 55"  
D. = 0° 30'  
T. = 1447.49'  
L. = 2879.72'  
E. = 90.99'  
R. = 11,459.16'

FELIX W. ALDERTON  
V. 87 P. 161  
96.7 AC. REMAINING

REVISION DATE	
11/12/65	
12/17/65	N.C.

NOTE:  
BEARINGS SHOWN ON THIS PLAT ARE THE TRUE BEARINGS OF EACH TANGENT TO THE NEAREST MINUTE.

STATE HIGHWAY COMMISSION OF WISCONSIN  
PLAT OF RIGHT OF WAY REQUIRED  
PROJECT F 021-3(19)

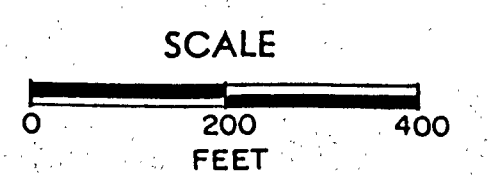

DATED SEPT. 1, 1965

COUNTY AND HIGHWAY	ROUTE AND SECTION	CLASS AND AGREEMENT STATE	FEDERAL OFFICE	SHEET NUMBER	TOTAL SHEETS
21.1	21.3		11.19	4	4.5
CONST. PROJECT					

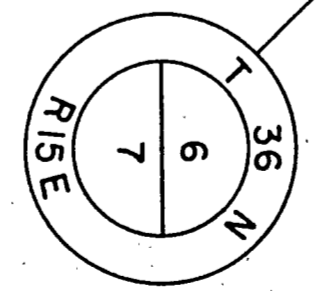
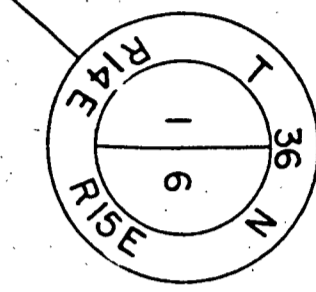
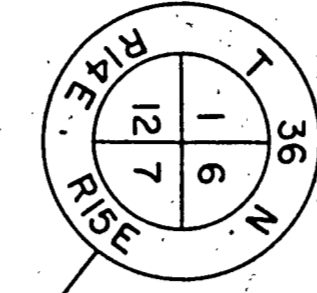
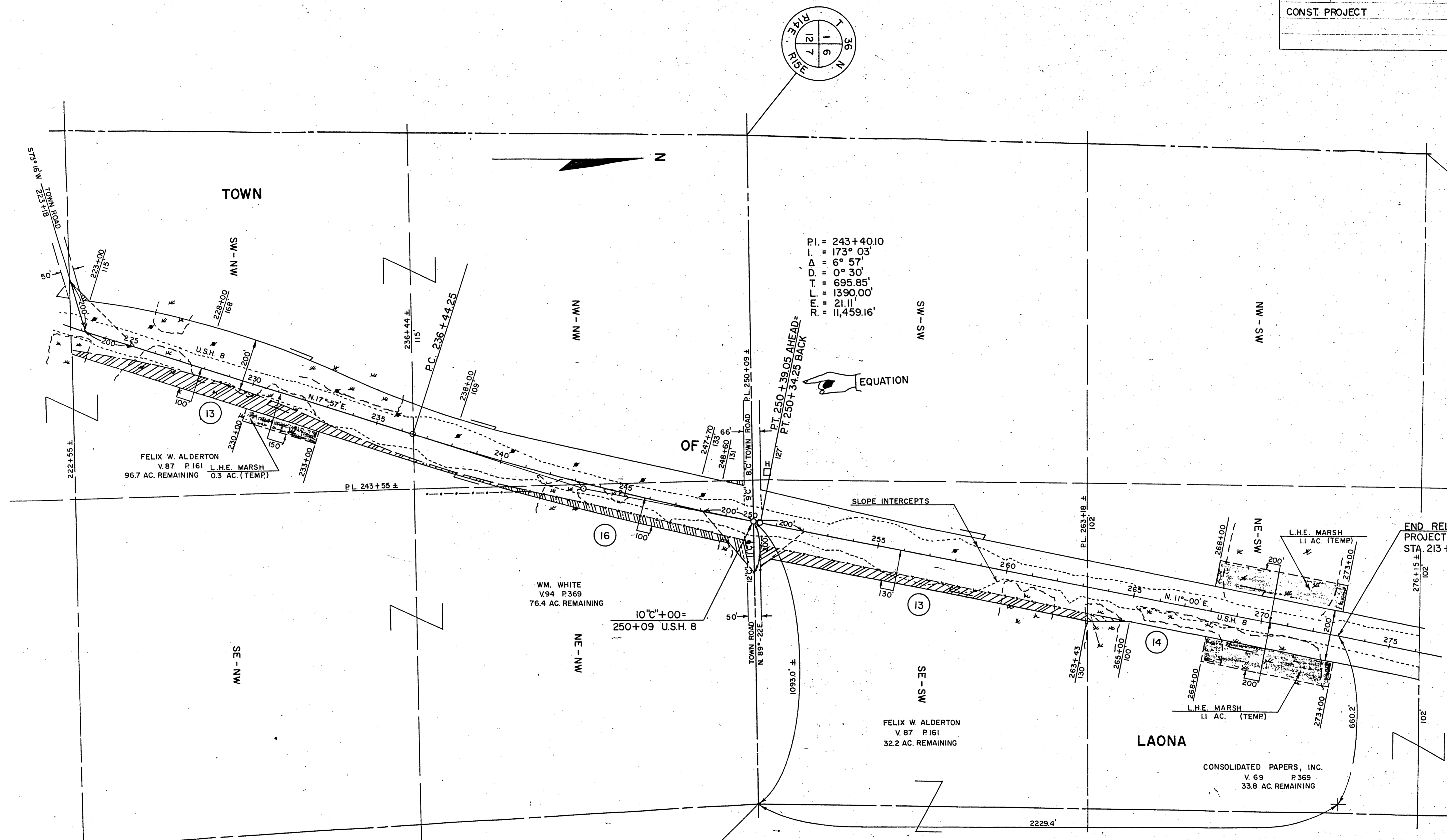

END RELOCATION ORDER,  
PROJECT F 021-3(19), STA. 273+00=  
STA. 213+98, DIVISION JOB 7946

NOTE:  
BEARINGS SHOWN ON THIS PLAT ARE THE TRUE  
BEARINGS OF EACH TANGENT TO THE NEAREST  
MINUTE.

REVISION	DATE
	11/12/65
	12/17/65

STATE HIGHWAY COMMISSION OF WISCONSIN  
PLAT OF RIGHT OF WAY REQUIRED  
PROJECT F 021-3(19)

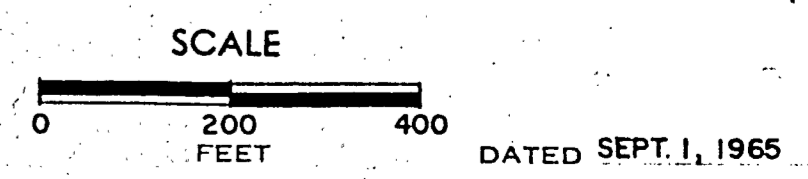

COUNTY AND HIGHWAY	ROUTE AND SECTION	CLASS AND AGREEMENT		B. P. R. REGION DIVISION	SHEET NUMBER	TOTAL SHEETS
		STATE	FEDERAL			
21.1	21.3		11.19	4 WIS.	4	
CONST. PROJECT						

END RELOCATION ORDER,  
PROJECT F021-3(19), STA. 273+00 =  
STA. 213+98, DIVISION JOB 7946  
660.2' W. AND 2229.4' N OF THE S. 1/4 COR.,  
SEC. 6, T. 36 N., R. 15 E

STA. 250+39.05 AHEAD =  
STA. 250+34.25 BACK

BEGIN RELOCATION ORDER,  
PROJECT F021-3(19), STA. 63+05 =  
STA. 2+52, DIVISION JOB 7946  
2636.3' S. AND 734.3' E OF THE NW COR.  
OF SEC. 30, T. 36 N., R. 15 E

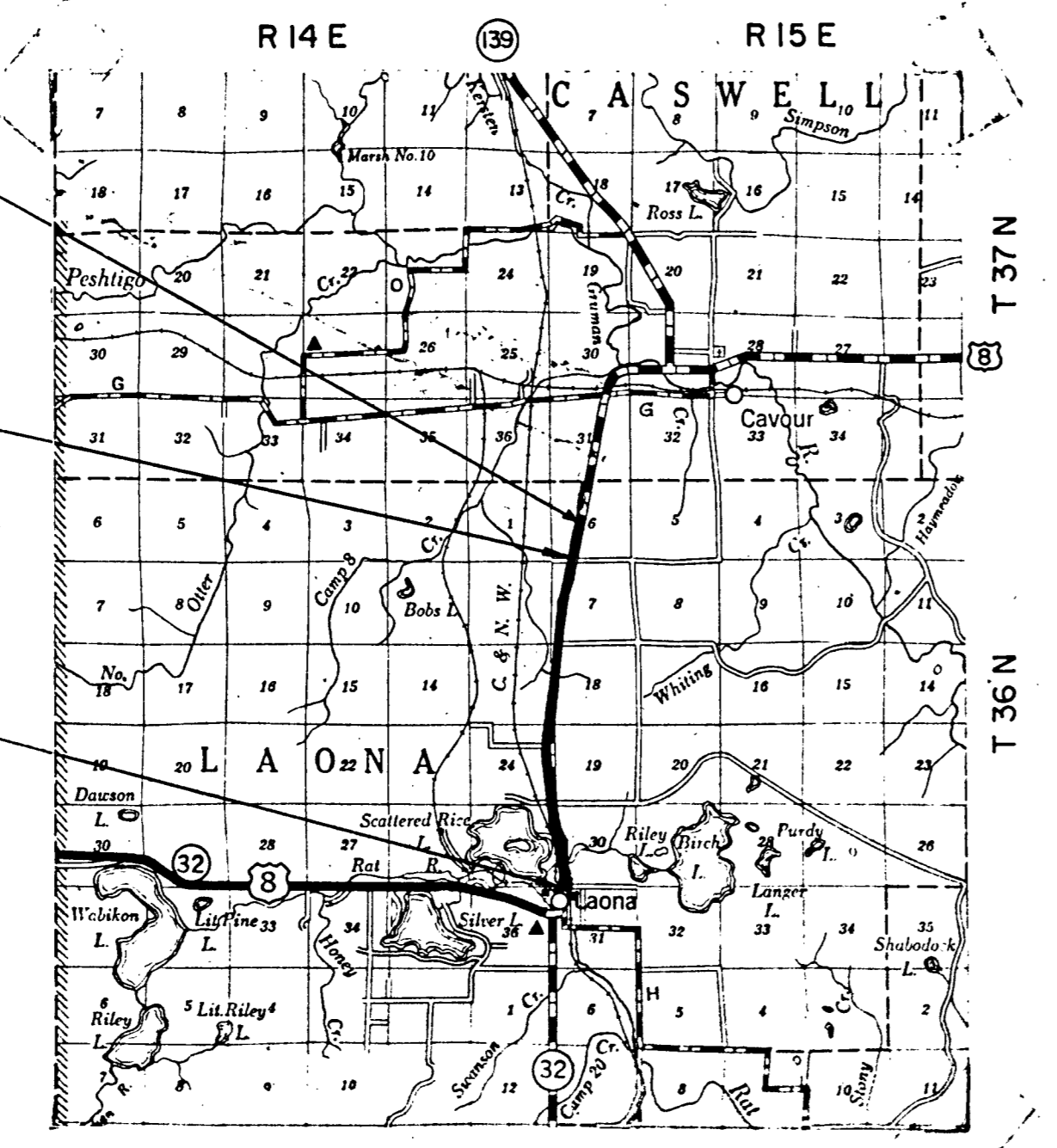

LOCATION SKETCH

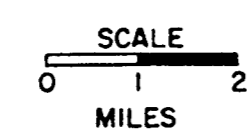

SCHEDULE OF LANDS AND INTERESTS REQUIRED				
PARCEL NUMBER	SHEET NUMBER	OWNER	INTERESTS REQUIRED	ACRES
1	4.2	SIGFRID LANG	FEE	5.62
2	4.2	JOHN ELMER NOVAK	"	3.83
3	4.2	EDWARD D. GODIN	"	2.04
4	4.2	EUGENE R. BREAKER	"	0.29
5	4.2	JOSEPHINE GILLIGAN MEDENWALDT	"	4.46
6	4.2	FRANCES HANSON	"	0.04
7	4.2 4.3 & 4.4	UNITED STATES OF AMERICA	* HIGHWAY EASEMENT & L.H.E.	26.01
8	4.3	ROBERT GIBSON	FEE	1.70
9	4.3	WILTON MIRON	FEE & L.H.E.	3.59
10	4.3	HARVEY F. MENTZ	FEE	1.14
11	4.3	CONNOR LUMBER & LAND CO.	"	9.89
12	4.4	RALPH A. GRUMANN	FEE & L.H.E.	6.85
13	4.4 & 4.5	FELIX W. ALDERTON	"	6.29
14	4.5	CONSOLIDATED PAPERS, INC.	"	0.06
15				
16	4.5	WM. WHITE	FEE	0.50

- STANDARD ABBREVIATIONS
- AC. ACRES
  - B. BARN
  - COR. CORNER
  - CO. COMPANY
  - C.T.H. COUNTY TRUNK HIGHWAY
  - D. DEGREE OF CURVE
  - E. EXTERNAL DISTANCE
  - FDN. FOUNDATION
  - G. GARAGE
  - H. HOUSE
  - L. LENGTH OF CURVE
  - L.H.E. LIMITED HIGHWAY EASEMENT
  - NE. NORTHEAST
  - NW. NORTHWEST
  - P. PAGE
  - P.C. POINT OF CURVATURE
  - P.I. POINT OF INTERSECTION
  - P.T. POINT OF TANGENCY
  - P.L. PROPERTY LINE
  - R. RADIUS
  - SEC. SECTION
  - S. SHED
  - SE. SOUTHEAST
  - SW. SOUTHWEST
  - T. TANGENT LENGTH OF CURVE
  - TEMP. TEMPORARY
  - U.S.H. UNITED STATES HIGHWAY
  - V. VOLUME
  - INC. INCORPORATED

NOTE:  
BEARINGS SHOWN ON THIS PLAT ARE THE TRUE  
BEARINGS OF EACH TANGENT TO THE NEAREST MINUTE.

\* NOTE:  
TO BE ACQUIRED IN THE NAME OF THE STATE OF WISCONSIN.

REVISION DATE	STATE HIGHWAY COMMISSION OF WISCONSIN
11/12/65	PLAT OF RIGHT OF WAY REQUIRED
12/17/65	PROJECT F 021-3(19)
	LAONA - G.T.H. "G"
	U.S.H. 8 FOREST COUNTY
	SCALE
	0 200 400 FEET
	LENGTH 3.975 MILES DATED, SEPT. 1, 1965