

REGISTER'S OFFICE  
FOREST COUNTY, WIS.  
FILE  
APR 6 1959  
FILE  
Register of Deeds

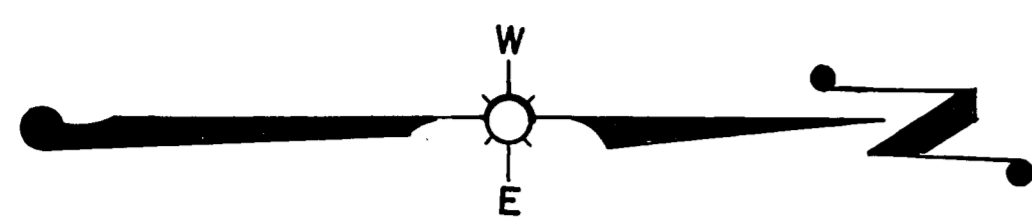

COUNTY AND HIGHWAY	ROUTE AND SECTION	CLASS AND AGREEMENT		FEDERAL DIVISION OFFICE	SHEET NUMBER	TOTAL SHEETS
		STATE	FEDERAL			
21.1	21.3		13.17	4	4.0	

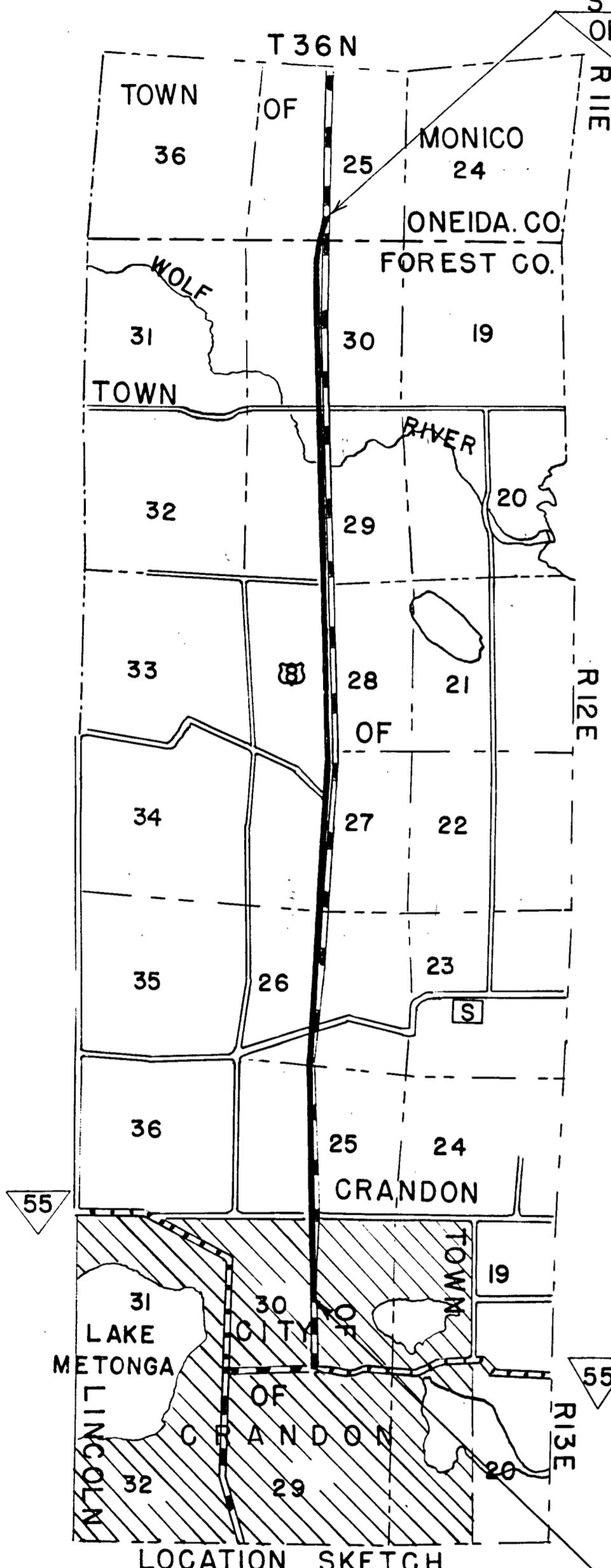
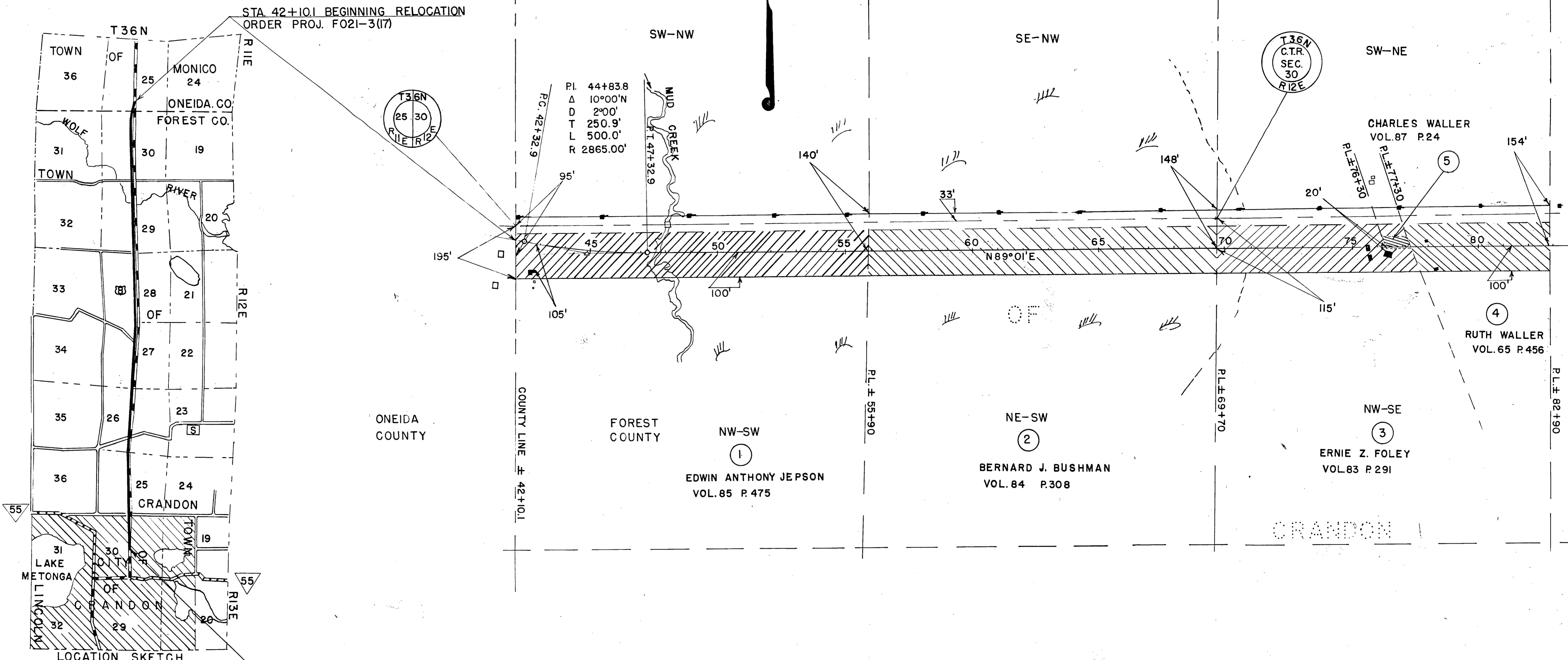

STA. 42+10.1 BEGINNING RELOCATION  
ORDER PROJ. F021-3(17)

STA. 384+90 END OF RELOCATION  
ORDER PROJ. F021-3(17)

NOTE: ACQUIRE EASEMENTS FOR HIGHWAY PURPOSES EXCEPT AS OTHERWISE NOTED

PAR. NO.	OWNER	ADDRESS	DESCRIPTION	INTEREST REQUIRED	ACRES REQ'D	ALSO SHEET	PAR. NO.
1	EDWIN ANTHONY JEPSON & CLARA (HW)		NW-SW		5.39		1
2	BERNARD J. BUSHMAN & JULIA (HW)		NE-SW		5.64	4.2	2
3	ERNIE Z. FOLEY & GOLDIE (HW)		PT. NW-SE		3.10		3
4	RUTH WALLER		" " "		2.40		4
5	CHARLES WALLER		" " "		0.11		5

STATE HIGHWAY COMMISSION OF WISCONSIN  
PLAT OF RIGHT OF WAY REQUIRED  
PROJECT F021-3(17)  
WEST COUNTY LINE - CRANDON ROAD  
U.S. 8  
FOREST COUNTY  
I. B. M. NOTES  
SCALE  
0 200 400  
LENGTH - 6.492 MILES  
DATED MARCH 6, 1959

COUNTY AND HIGHWAY	ROUTE AND SECTION	CLASS AND AGREEMENT		FEDERAL DIVISION OFFICE	SHEET NUMBER	TOTAL SHEETS
		STATE	FEDERAL			
21.1	21.3		13.17	4	4.1	

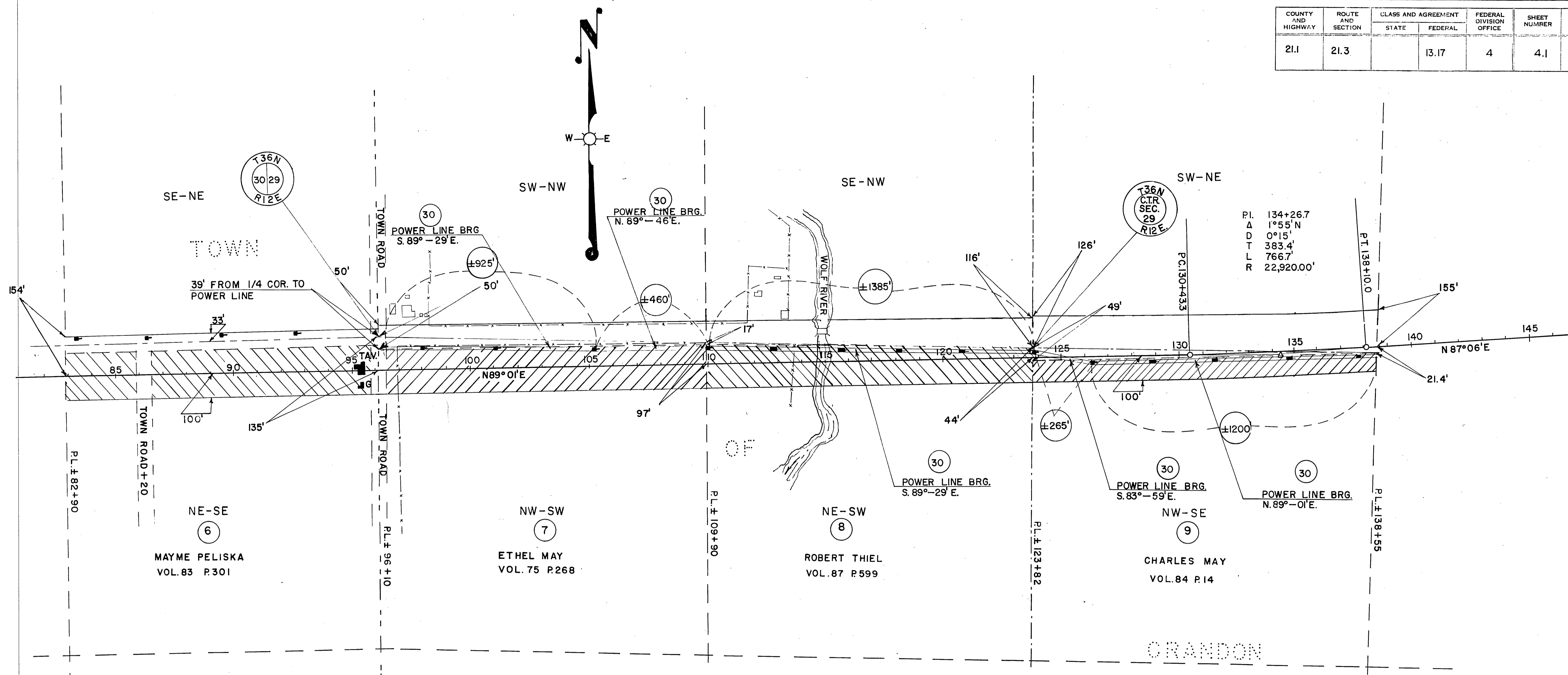

NOTE: ACQUIRE EASEMENTS FOR HIGHWAY PURPOSES EXCEPT AS OTHERWISE NOTED

PAR. NO.	OWNER	ADDRESS	DESCRIPTION	INTEREST REQUIRED	ACRES REQ'D	ALSO SHEET	PAR. NO.
6	MAYME PELISKA		NE-SE SEC. 30 T.36N. R.12E		5.47		6
7	ETHEL MAY		NW-SW SEC. 29 " " " "		5.64		7
8	ROBERT THIEL & CHARLOTTE (HW)		NE-SW " " " "		5.27		8
9	CHARLES MAY & ETHEL (HW)		NW-SE " " " "		3.06		9
30	WISCONSIN PUBLIC SERVICE CORPORATION		PT. NW-SW, NE-SW, NW-SE " " " "			42-43-44	30

STATE HIGHWAY COMMISSION OF WISCONSIN  
 PLAT OF RIGHT OF WAY REQUIRED  
 PROJECT F021-3(17)  
 WEST COUNTY LINE- GRANDON ROAD  
 U.S.H. 8 FOREST COUNTY

I.B.M. NOTES

SCALE  
 0 200 400  
 LENGTH 6.492 MILES DATED MARCH 6, 1959

COUNTY AND HIGHWAY	ROUTE AND SECTION	CLASS AND AGREEMENT STATE	FEDERAL FEDERAL	FEDERAL DIVISION OFFICE	SHEET NUMBER	TOTAL SHEETS
21.1	21.3		13.17	4	4.2	

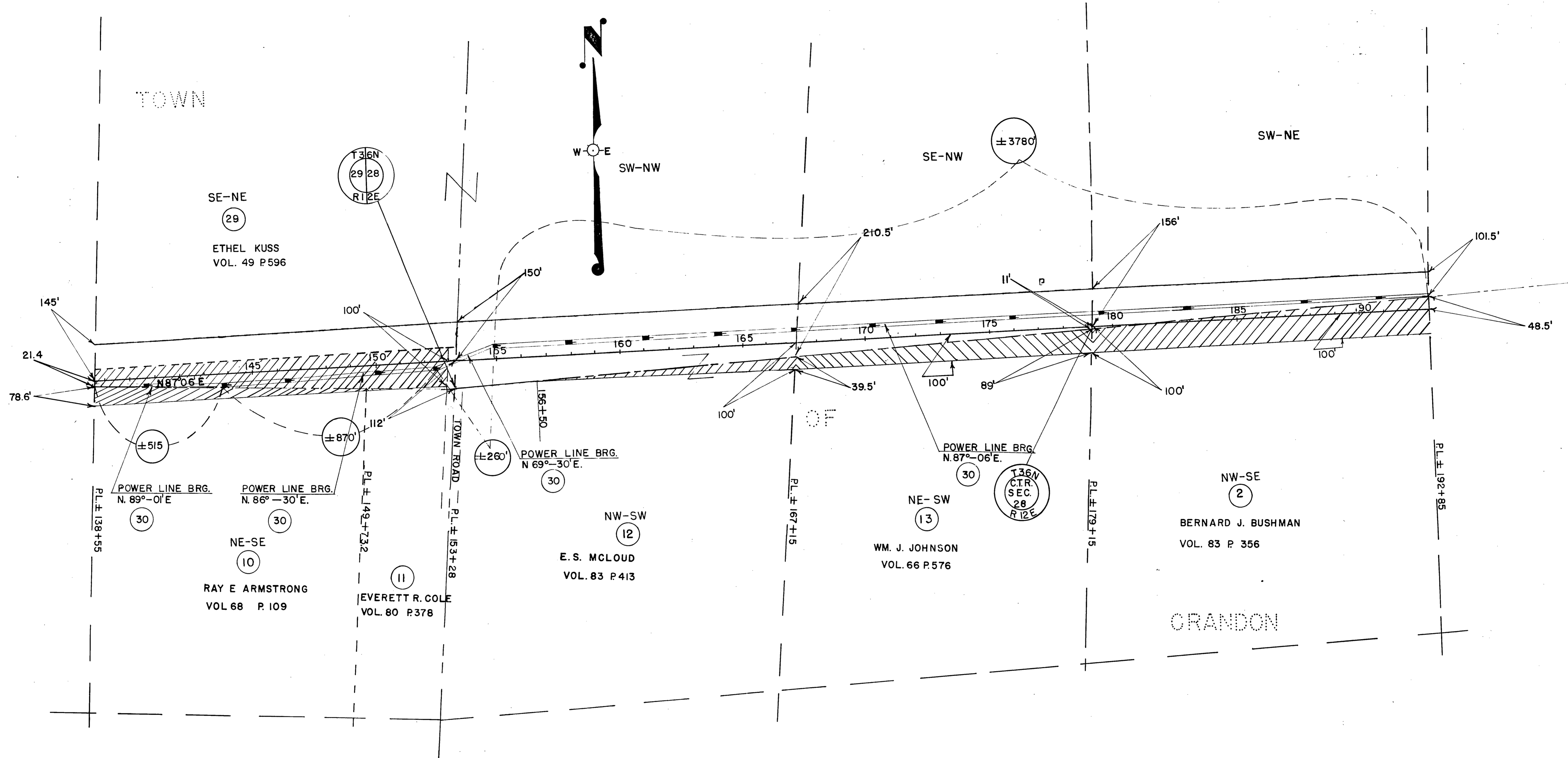

NOTE: ACQUIRE EASEMENTS FOR HIGHWAY PURPOSES EXCEPT AS OTHERWISE NOTED

PAR NO.	OWNER	ADDRESS	DESCRIPTION	INTEREST REQUIRED	ACRES REQ'D	ALSO SHEET	PAR NO.
10	RAY E. ARMSTRONG		PT. NE-SE SEC. 29 T. 36N. R. 12E.		1.26		10
11	EVERETT R. COLE & GOLDIE (HW)		" " " " " " " "		0.01		11
12	E.S. MCLOUD & CATHARINE (HW)		NW-SW, SEC. 28, T. 36N., R. 12E.		0.50		12
13	WM. J. JOHNSON & RAGNA (HW)		NE-SW SEC. 28 T. 36N. R. 12E.		1.77		13
2	BERNARD J. BUSHMAN & JULIA (HW)		NW-SE " " " "		3.73	4.0	2
29	ETHEL KUSS		SE-NE SEC. 29 T. 36N. R. 12E.		3.74		29
30	WISCONSIN PUBLIC SERVICE CORPORATION		PT. SE-NE " " " "			4.1-4.3-4.4	30
			PT. SW-NW, SE-NW, SW-NE SEC. 28 " " " "				

STATE HIGHWAY COMMISSION OF WISCONSIN  
 PLAT OF RIGHT OF WAY REQUIRED  
 PROJECT F021-3(17)  
 WEST COUNTY LINE GRANDON ROAD  
 U.S.H. 8 FOREST COUNTY

I.B.M. NOTES

SCALE  
 0 200 400  
 LENGTH - 6.492 MILES DATED MARCH 6, 1959

COUNTY AND HIGHWAY	ROUTE AND SECTION	CLASS AND AGREEMENT		FEDERAL DIVISION OFFICE	SHEET NUMBER	TOTAL SHEETS
		STATE	FEDERAL			
21.1	21.3		13.17	4	4.3	

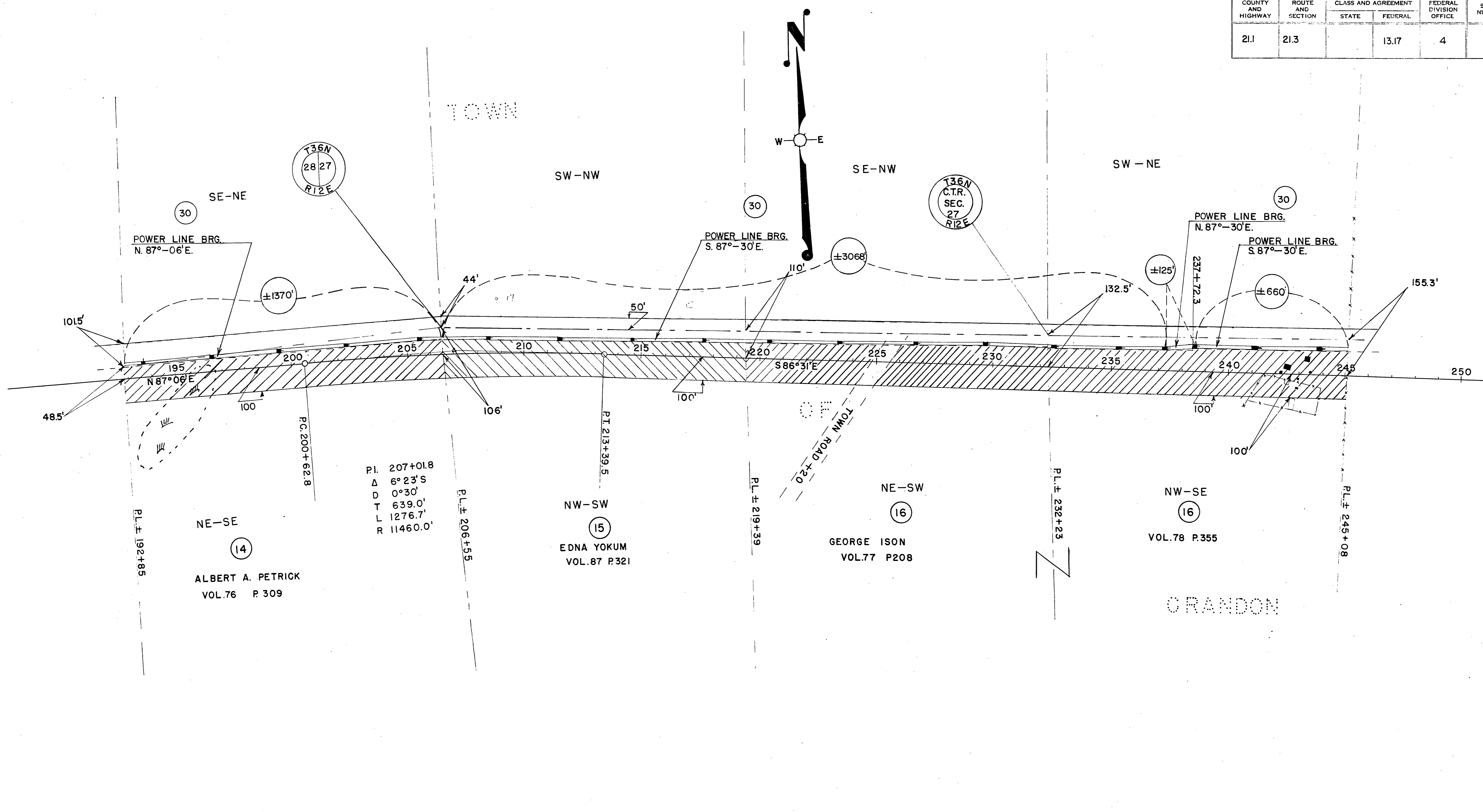

NOTE: ACQUIRE EASEMENTS FOR HIGHWAY PURPOSES EXCEPT AS OTHERWISE NOTED

PAR. NO.	OWNER	ADDRESS	DESCRIPTION	INTEREST REQUIRED	ACRES REQ'D	ALSO SHEET	PAR. NO.
14	ALBERT A. PETRICK & GECELIA (HW)		NE-SE SEC.28 T.36N. R.12E.		4.68		14
15	EDNA YOCUM		NW-SW SEC.27 " "		4.64		15
16	GEORGE L. ISON & GRACE (HW)		NE-SW, NW-SE " " "		10.45		16
30	WISCONSIN PUBLIC SERVICE CORPORATION		PT. SE-NE, NE-SE SEC.28 " "			4.1-42-4.4	30
			PT. NW-SW, NE-SW, NW-SE SEC.27 " "				

STATE HIGHWAY COMMISSION OF WISCONSIN  
 PLAT OF RIGHT OF WAY REQUIRED  
 PROJECT F021-3(17)  
 WEST COUNTY LINE - GRANDON ROAD  
 U.S.H. 8 FOREST COUNTY

I.B.M. NOTES

SCALE  
 0 200 400  
 LENGTH - 6.492 MILES DATED MARCH 6, 1959

COUNTY AND HIGHWAY	ROUTE AND SECTION	CLASS AND AGREEMENT		FEDERAL DIVISION OFFICE	SHEET NUMBER	TOTAL SHEETS
		STATE	FEDERAL			
211	213		13.17	4	4.4	

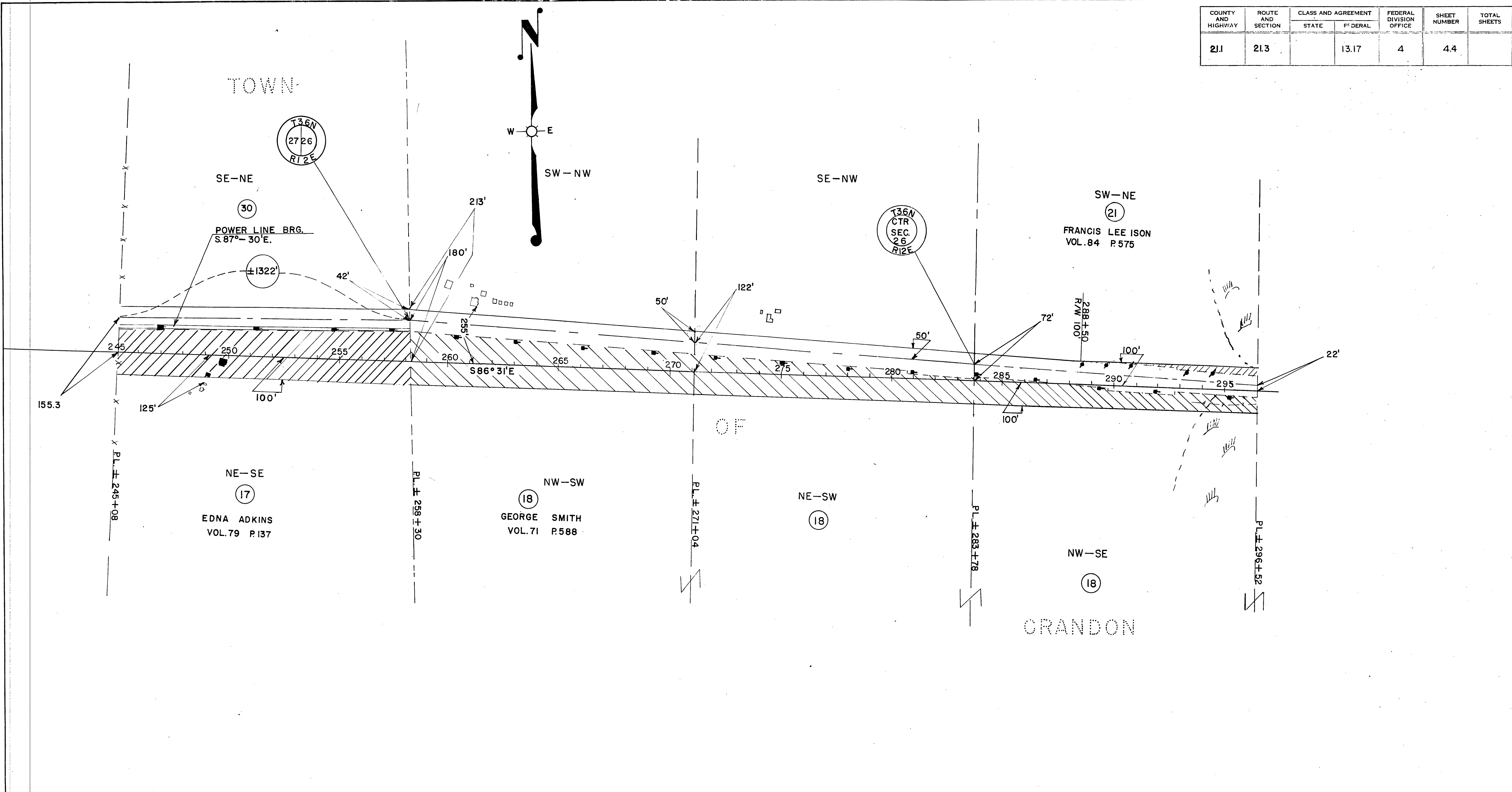

NOTE: ACQUIRE EASEMENTS FOR HIGHWAY PURPOSES EXCEPT AS OTHERWISE NOTED

PAR. NO.	OWNER	ADDRESS	DESCRIPTION	INTEREST REQUIRED	ACRES REQ'D	ALSO SHEET	PAR. NO.
17	EDNA ADKINS		NE-SE SEC. 27 T. 36N. R. 12E.		6.61		17
18	GEORGE SMITH & NORMA (HW)		1/2 OF SW, NW-SE SEC. 26 T. 36N. R. 12E.		13.02	4.5	18
21	FRANCIS LEE ISON		PT. SW-NE " " " "		0.26		21
30	WISCONSIN PUBLIC SERVICE CORPORATION		PT. NE-SE SEC. 27 " "			41-42-43	30

STATE HIGHWAY COMMISSION OF WISCONSIN  
 PLAT OF RIGHT OF WAY REQUIRED  
 PROJECT F021-3(17)  
 WEST COUNTY LINE - CRANDON ROAD  
 U.S.H. 8 FOREST COUNTY  
 1 B M NOTES  
 SCALE  
 0 200 400 MILES  
 LENGTH - 6.492 MILES  
 DATED MARCH 6, 1959

COUNTY AND HIGHWAY	ROUTE AND SECTION	CLASS AND AGREEMENT		FEDERAL DIVISION OFFICE	SHEET NUMBER	TOTAL SHEETS
		STATE	FEDERAL			
211	21.3		13.17	4	4.5	

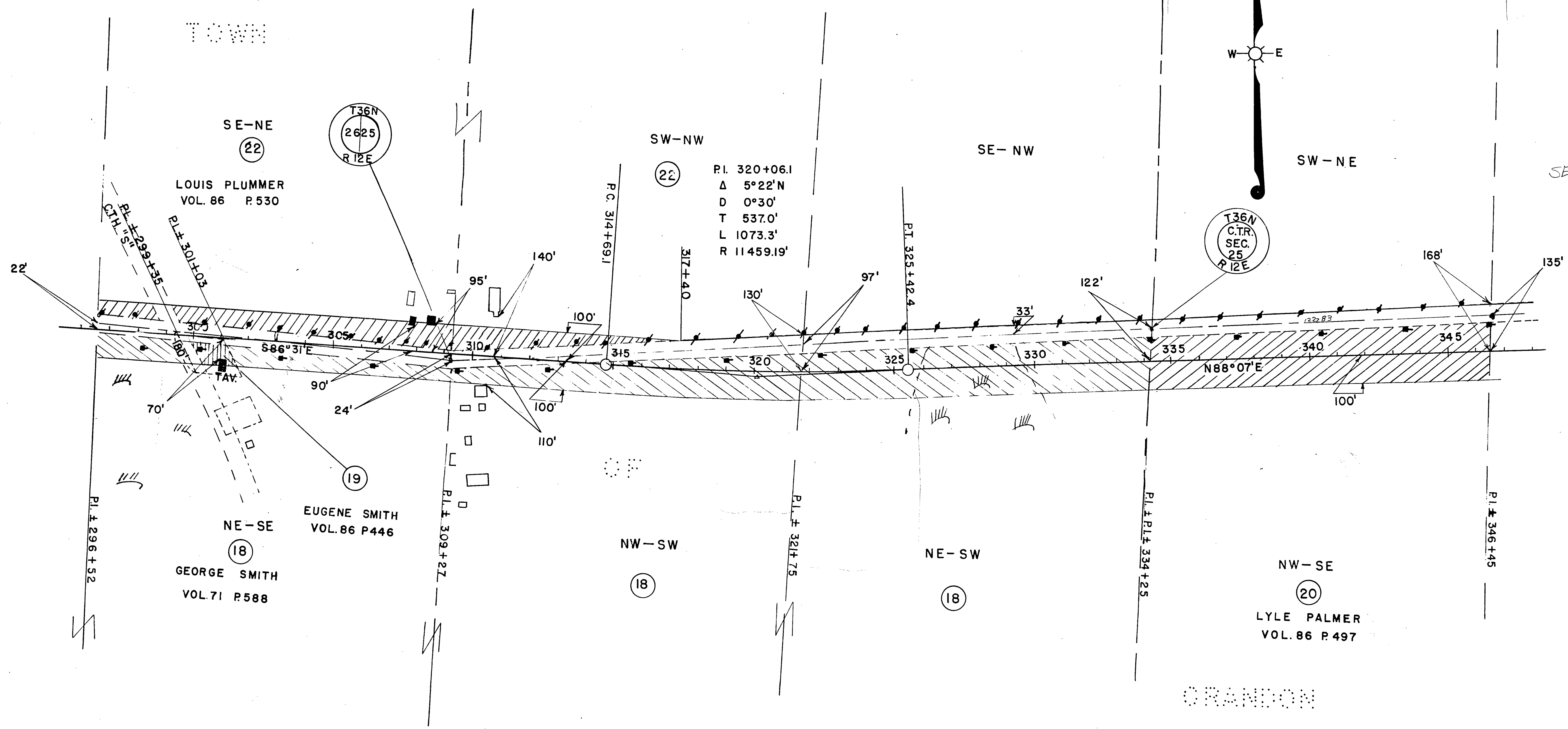

NOTE: ACQUIRE EASEMENTS FOR HIGHWAY PURPOSES EXCEPT AS OTHERWISE NOTED

PAR. NO.	OWNER	ADDRESS	DESCRIPTION	INTEREST REQUIRED	ACRES	ALSO REQ'D SHEET	PAR. NO.
18	GEORGE SMITH & NORMA (HW)		PT. NE-SE, SEC. 26, T. 36N, R. 12E. & NW/2-SW, SEC. 25, T. 36N, R. 12E		9.58	4.4	18
19	EUGENE SMITH & BILLIE JEAN (HW)		SEC. 26, T. 36N, R. 12E		0.31		19
20	LYLE PALMER & MARIE (HW)		NW-SE, SEC. 25, T. 36N, R. 12E		5.48		20
22	LOUIS J. PLUMMER & RUBY (HW)		SE-NE, SEC. 26, T. 36N, R. 12E & SW-NW, SEC. 25, T. 36N, R. 12E		2.75		22

STATE HIGHWAY COMMISSION OF WISCONSIN  
 PLAT OF RIGHT OF WAY REQUIRED  
 PROJECT F021-3(17)  
 WEST COUNTY LINE - CRANDON ROAD  
 U.S.H. 8 FOREST COUNTY

I.B.M. NOTES

SCALE  
 0 200 400  
 LENGTH - 6.492 MILES DATED MARCH 6, 1956

COUNTY AND HIGHWAY	ROUTE AND SECTION	CLASS AND AGREEMENT		FEDERAL DIVISION OFFICE	SHEET NUMBER	TOTAL SHEETS
		STATE	FEDERAL			
211	213		13.17	4	4.6	

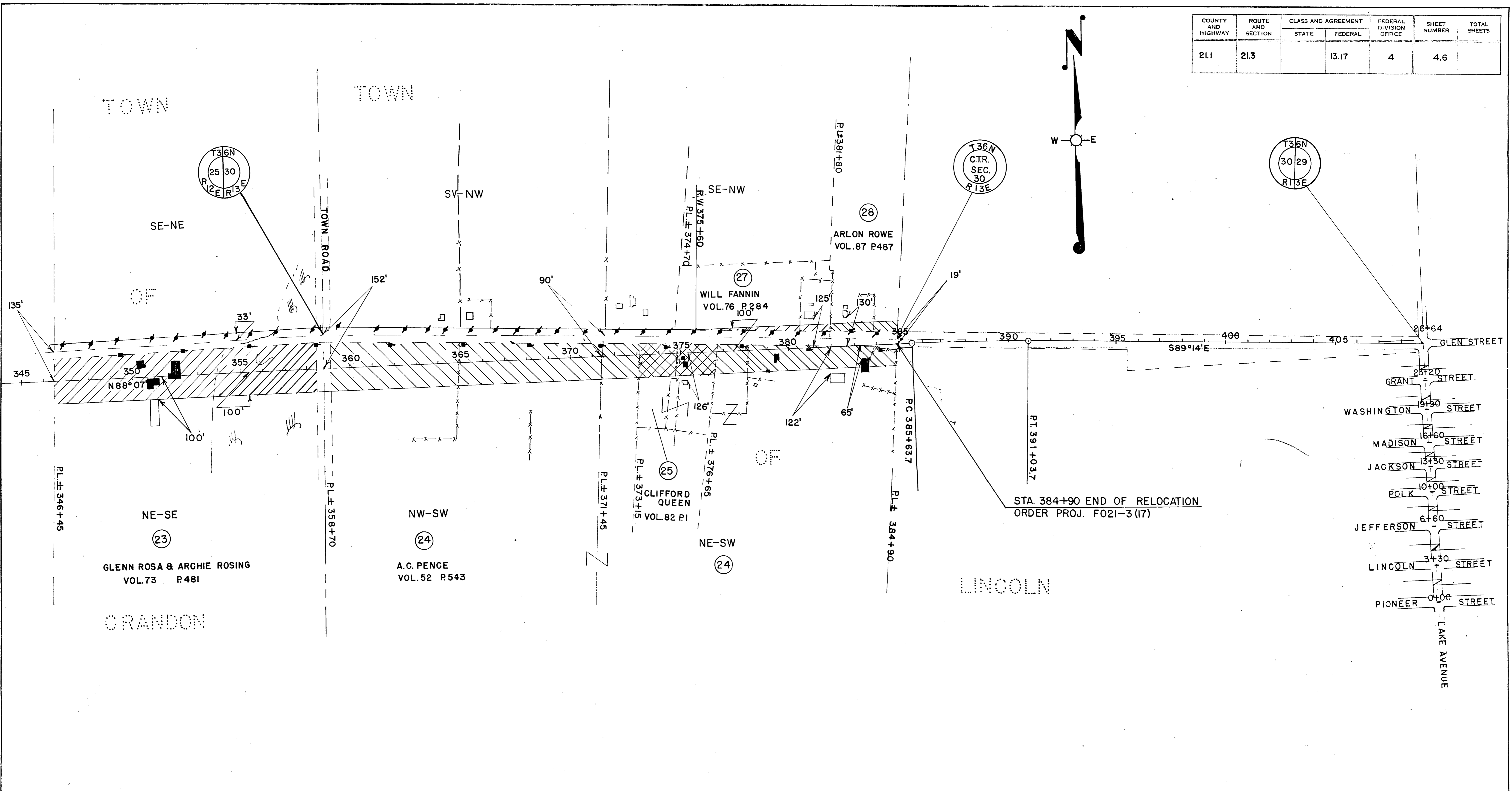

NOTE: ACQUIRE EASEMENTS FOR HIGHWAY PURPOSES EXCEPT AS OTHERWISE NOTED

PAR. NO.	OWNER	ADDRESS	DESCRIPTION	INTEREST REQUIRED	ACRES REQ'D	ALSO SHEET	PAR. NO.
23	GLENN ROSA & ARCHIE ROSING		NE-SE SEC. 25 T36N. R12E.		5.76		23
24	A.C. PENCE & GEORGETTE (HW)		NW-SW & PT. NE-SW SEC. 30 T36N. R13E.		8.05		24
25	CLIFFORD QUEEN & NORA (HW)		PT. NE-SW " " " "		1.14		25
27	WILL FANNIN & LUCY (HW)		" " " " " " " "		0.22		27
28	ARLON ROWE & MARY (HW)		" " " " " " " "		0.28		28

STATE HIGHWAY COMMISSION OF WISCONSIN  
 PLAT OF RIGHT OF WAY REQUIRED  
**PROJECT F 021-3(17)**  
 WEST COUNTY LINE-CRANDON ROAD  
 U.S.H. 8 FOREST COUNTY

I.B.M. NOTES

SCALE  
 0 200 400  
 LENGTH 6.492 MILES DATED MARCH 6, 1959