

COUNTY AND HIGHWAY	ROUTE AND SECTION	CLASS AND AGREEMENT	FEDERAL DIVISION OFFICE	SHEET NUMBER	TOTAL SHEETS
212	231.0	11.4	4	4	

50231(4) 3-43

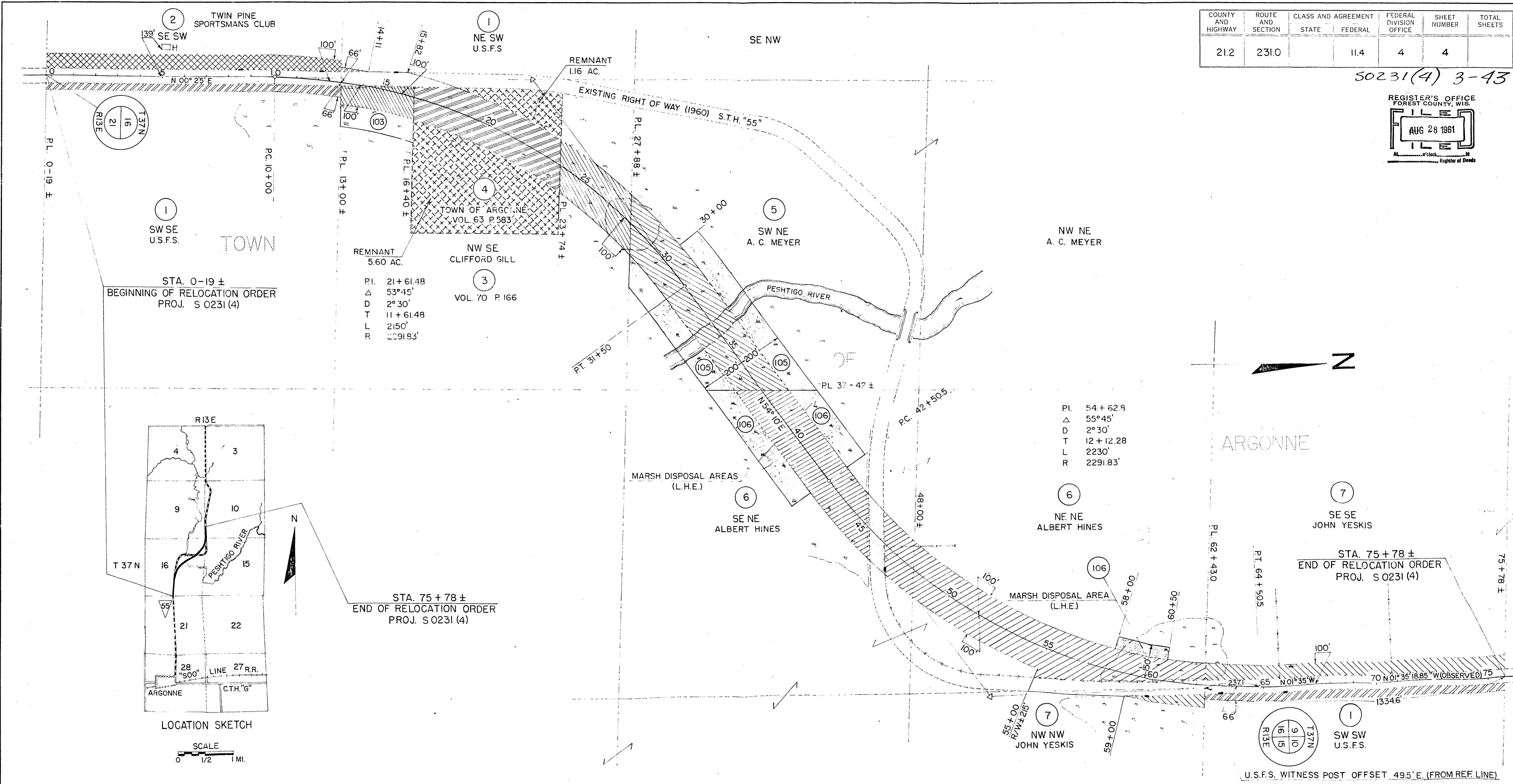
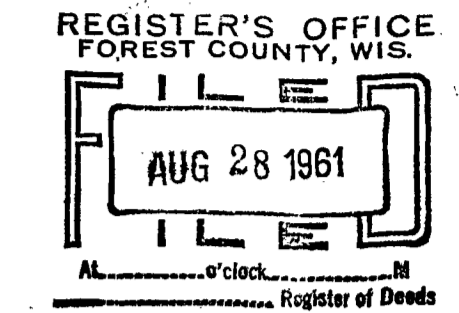

NOTE: ACQUIRE FEE TITLE TO ALL PARCELS EXCEPT AS OTHERWISE NOTED.

PAR. NO.	OWNER	ADDRESS	DESCRIPTION	INTEREST REQUIRED	ACRES REQD.	ALSO SHEET	PAR. NO.
1	U.S. FOREST SERVICE	NICOLET NATIONAL FOREST HDQTS.	RHINELANDER WIS SWSE & NE SW, SEC. 16 & SWSW, SEC. 10	T 37 N, R 13 E	SP. USE PERMIT	2.10	1
2	TWIN PINE SPORTSMANS CLUB, INC.	4903-28TH. AVE.	KENOSHA " SE SW, SEC. 16	" " "	"	1.97	2
3	CLIFFORD GILL	1131 WILLOW ST	GREEN BAY " NW SE, SEC. 16	" " "	"	2.79	3
4	TOWN OF ARGONNE	LYLE PALMER, TN. CHAIRMAN	ARGONNE " N/2 SE, SEC. 16	" " "	"	10.00	4
5	A. C. MEYER	BOX 206	ANTIGO " SW NE, SEC. 16	" " "	"	4.18	5
6	ALBERT HINES		ARGONNE " SE NE & NE NE, SEC. 16	" " "	"	10.19	6
7	JOHN YESKIS		" " NWNW, SEC. 15 & SE SE, SEC. 9	" " "	"	2.36	7
105	A. C. MEYER	BOX 206	ANTIGO " SWNE, SEC. 16	" " "	L.H.E. (MARSH)		105
106	ALBERT HINES		ARGONNE " SE NE & NE NE, SEC. 16	" " "	L.H.E. (MARSH)		106
103	CLIFFORD GILL	1131 WILLOW ST.	GREEN BAY " NWNW, SEC. 16	" " "	L.H.E. (MARSH)		103

STATE HIGHWAY COMMISSION OF WISCONSIN
PLAT OF RIGHT OF WAY*REQUIRED
PROJECT S 0231 (4)
 ARGONNE — ALVIN ROAD
 (PESHTIGO RIVER BRIDGE & APPROACHES)
 S.T.H. 55 FOREST COUNTY

