

GRISWOLD'S BUTTERNUT LAKE PLAT

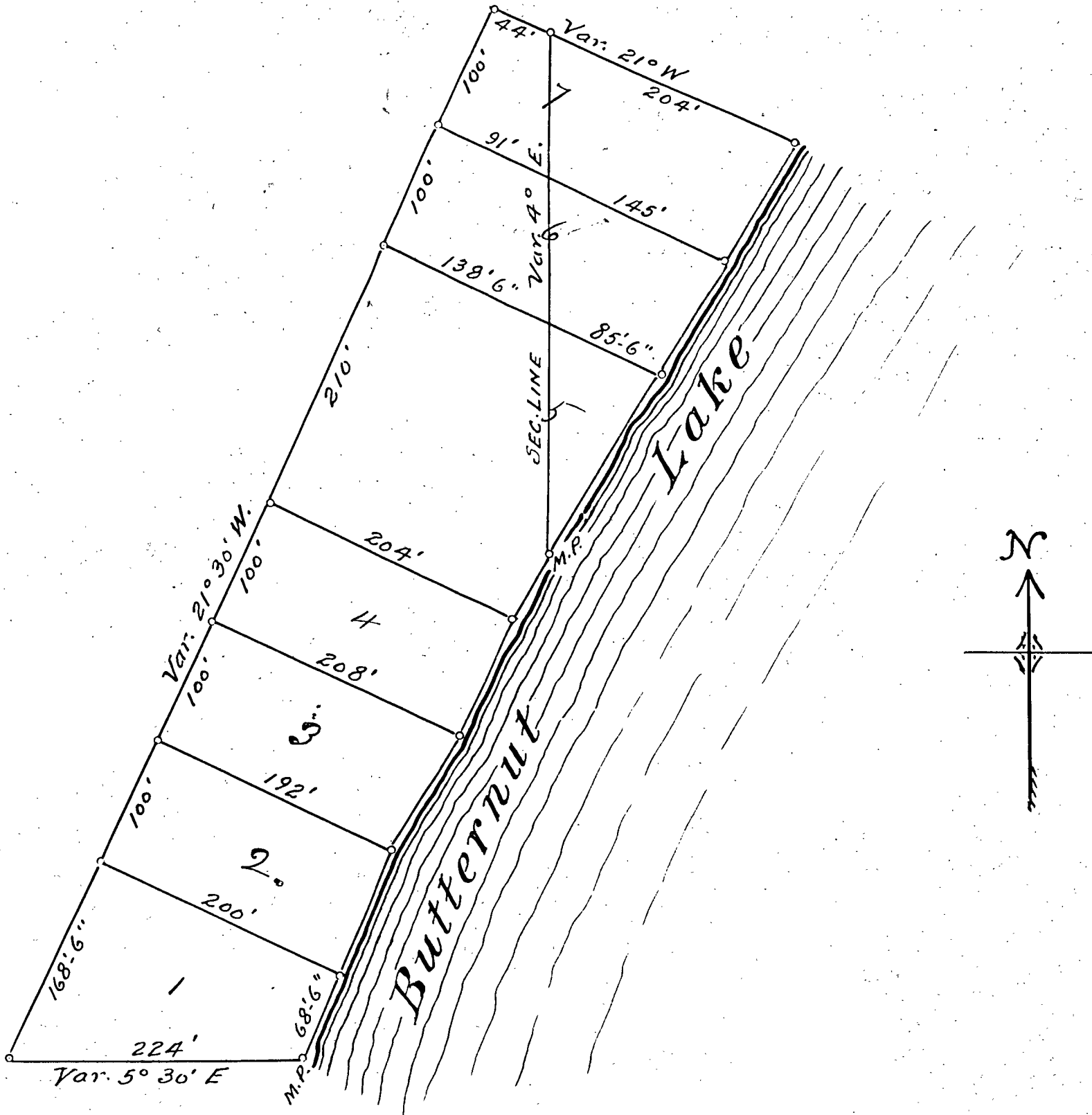

STATE OF WISCONSIN } S.S.
 COUNTY OF FOREST }

I, I. R. Ritter, do hereby certify that I have surveyed and platted a part of the Northwest Quarter, Southwest Quarter of Section 34, Township 40 North-Range 12 East, and a part of the Northeast Quarter, Southeast Quarter of Section 33, Township 40, North, Range 12 East of the 4th principal meridian and situated in FOREST COUNTY, and the STATE OF WISCONSIN, as shown on the within map. The same to be known as GRISWOLD'S BUTTERNUT LAKE PLAT. That said survey was made by order of G. A. GRISWOLD and WIFE, MYRTLE M. GRISWOLD.

Dated this 12th day of September, A.D. 1923.

I. R. Ritter
 Surveyor.

Subscribed and sworn to before me this..... day of September, A.D. 1923.

 Notary Public Forest County, Wisconsin
 My Commission Expires.-----

STATE OF WISCONSIN } S.S.
 COUNTY OF FOREST }

We, G. A. Griswold and wife MYRTLE M. GRISWOLD do hereby certify, that we have caused the land described in the foregoing certificate of I. R. Ritter, Surveyor, to be surveyed and mapped as represented on the within map.

Dated..... day of..... A.D. 1923.

STATE OF WISCONSIN } S.S.
 COUNTY OF FOREST }

On this..... day of..... A.D. 1923, before me came G. A. GRISWOLD and wife MYRTLE M. GRISWOLD and acknowledged that they executed the foregoing certificate and acknowledged the same.

 Notary Public Forest County, Wisconsin
 My commission Expires.-----