

COUNTY AND HIGHWAY	ROUTE AND SECTION	CLASS AND AGREEMENT		FEDERAL DIVISION OFFICE	SHEET NUMBER	TOTAL SHEETS
		STATE	FEDERAL			
21.6	1401.0		11.2	4	4.0	

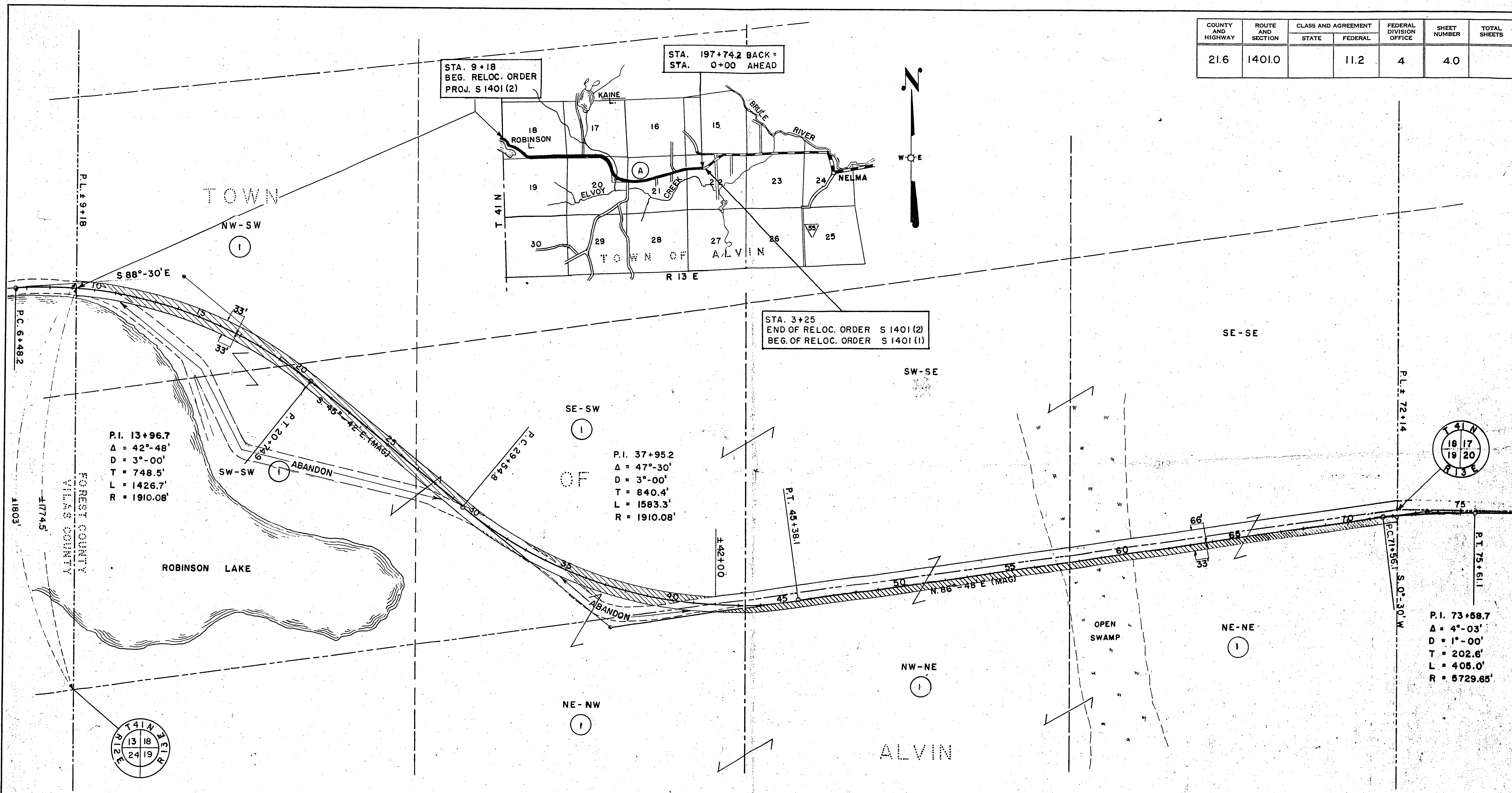

* ACQUIRE EASEMENT FOR HIGHWAY PURPOSES UNLESS OTHERWISE INDICATED

PAR NO	OWNER	ADDRESS	MORTGAGEE	INTEREST REQUIRED	DESCRIPTION	ACRES		PURCHASED		PAR. ALSO NO. SHEET
						IMP.	UNIMP.	MARSH	TOTAL	
1	UNITED STATES OF AMERICA FOREST SERVICE				NW-SW, SW-SW, SE-SW, SEC. 18, T. 41 N. R. 13 E.		4.16		4.16	1 4.1, 4.2
					NE-NW, NW-NE, NE-NE, SEC. 19, T. 41 N. R. 13 E.		2.10	0.27	2.37	1

STATE HIGHWAY COMMISSION OF WISCONSIN
 PLAT OF RIGHT OF WAY REQUIRED
 PROJECT S 1401(2)
 PHELPS-NELMA ROAD
 C.T.H. "A"
 FOREST COUNTY

NOTEBOOK 8553
 SCALE 1" = 200'
 LENGTH - 3.57 MILES
 REVISED NOV. 13, 1956
 DATED OCT. 25, 1956

COUNTY AND HIGHWAY	ROUTE AND SECTION	CLASS AND AGREEMENT		FEDERAL DIVISION OFFICE	SHEET NUMBER	TOTAL SHEETS
		STATE	FEDERAL			
21.6	1401.0		11.2	4	4.1	

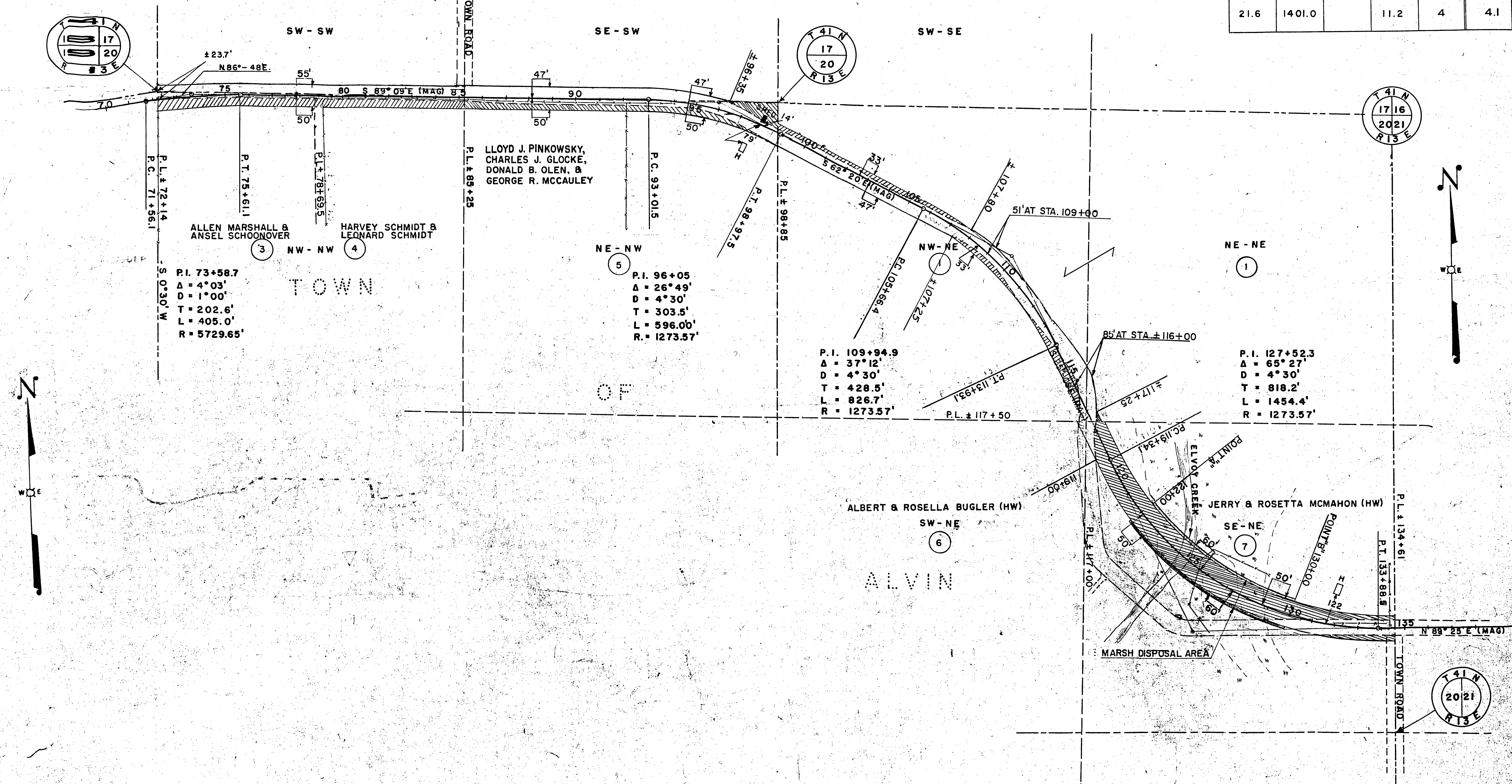

* ACQUIRE EASEMENT FOR HIGHWAY PURPOSE UNLESS OTHERWISE INDICATED

PAR NO.	OWNER	ADDRESS	MORTGAGE	INTEREST REQUIRED	DESCRIPTION	ACRES			PURCHASED	PAR NO.	ALSO SHEET
						IMP.	UNIMP.	TOTAL			
1	U.S. A. FOREST SERVICE				N 1/2 NE, SEC. 20, T. 41 N, R. 13 E.		0.67		0.67	1	4.0, 4.2
3	ALLEN MARSHALL & ANSEL SCHOONOVER	2028 SHORE DR., BELOIT, WIS.			W 1/2 NW-NW, SEC. 20, T. 41 N, R. 13 E.		0.60		0.60	3	
4	HARVEY SCHMIDT & LEONARD SCHMIDT				E 1/2 NW-NW, SEC. 20, T. 41 N, R. 13 E.		0.60		0.60	4	
5	LLOYD J. PINKOWSKY, CHARLES J. GLOCKE, DONALD B. OLEN & GEORGE R. MCCAULEY	RTE. 3, CLINTONVILLE, WIS.			NE-NW, SEC. 20, T. 41 N, R. 13 E.	0.56	0.53		1.09	5	
6	ALBERT BUGLER & ROSELLA (HW)	RTE. 3, IRON RIVER, MICH.			SW-NE, SEC. 20, T. 41 N, R. 13 E.					6	
7	JERRY MCMAHON & ROSETTA (HW)	4067 N. 19TH. PL., MILW., WIS.			SE-NE, SEC. 20, T. 41 N, R. 13 E.		2.39	1.02	3.41	7	

STATE HIGHWAY COMMISSION OF WISCONSIN
 PLAT OF RIGHT OF WAY REQUIRED
 PROJECT S 1401(2)
 PHELPS-NELMA ROAD
 FOREST COUNTY

C.T.H. "A"

NOTEBOOK: 8553

SCALE
 0 200 400
 LENGTH - 3.57 MILES

REVISED NOV. 13, 1951
 DATED OCT. 25, 1951

COUNTY AND HIGHWAY	ROUTE AND SECTION	CLASS AND AGREEMENT		FEDERAL DIVISION OFFICE	SHEET NUMBER	TOTAL SHEETS
		STATE	FEDERAL			
21.6	14 01.0		11.2	4	4.2	

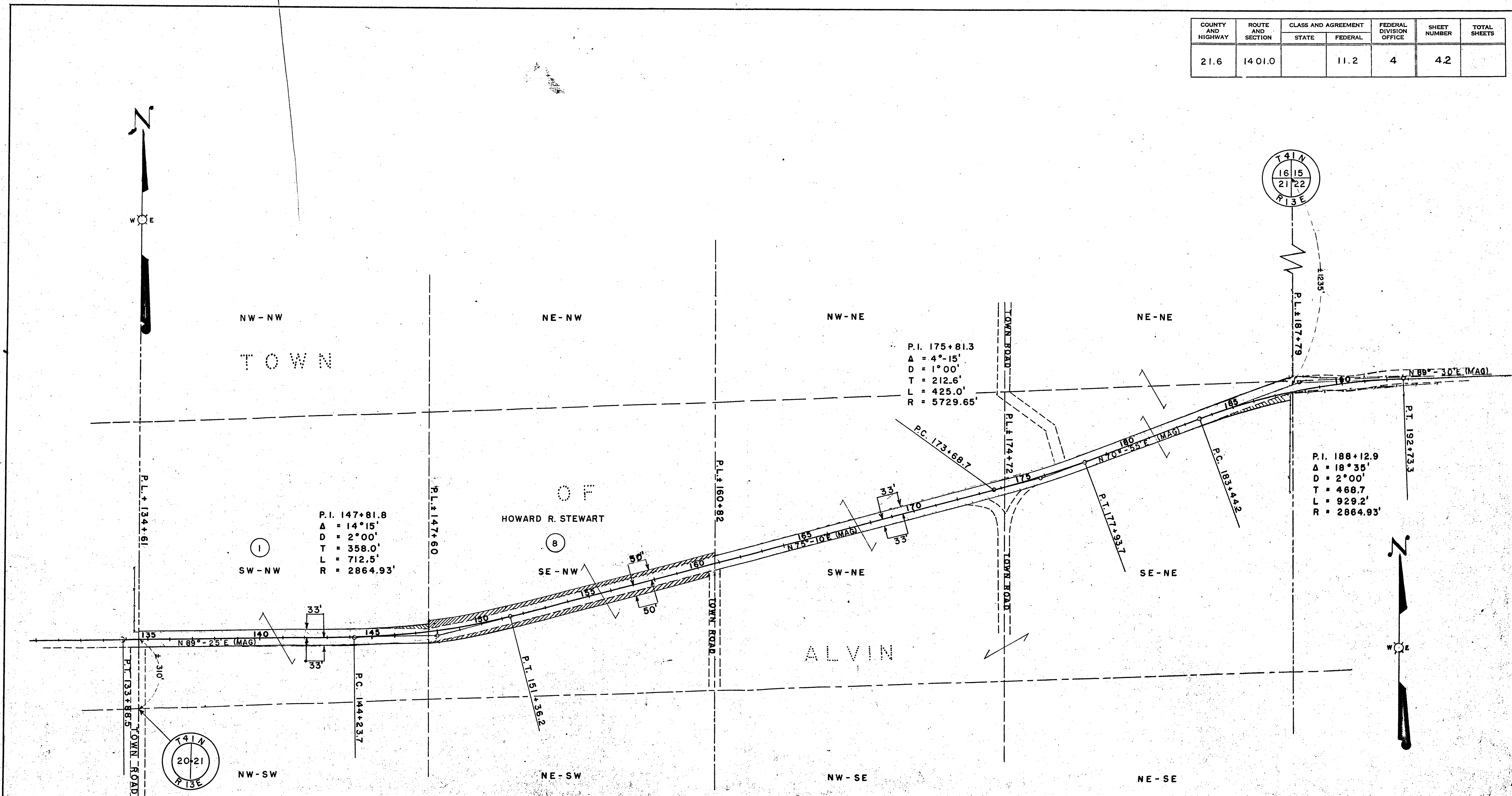

* ACQUIRE EASEMENT FOR HIGHWAY PURPOSES UNLESS OTHERWISE INDICATED

PAR. NO.	OWNER	ADDRESS	MORTGAGEE	INTEREST REQUIRED	DESCRIPTION	ACRES REQUIRED			PAR. NO.	ALSO SHEET
						IMP.	UNIMP.	MARSH		
1	U.S.A. FOREST SERVICE				SW-NW, SE-NE, SEC. 21, T. 41N., R. 13E.		0.13		1	4.0, 4.1
8	HOWARD R. STEWART	CARY, ILLINOIS	ANTIGO LOAN & INVESTMENT CO.		SE-NW, SEC. 21, T. 41N., R. 13E.	1.03			8	

STATE HIGHWAY COMMISSION OF WISCONSIN
PLAT OF RIGHT OF WAY REQUIRED

PROJECT S 1401(2)
PHELPS - NELMA ROAD
FOREST COUNTY

C.T.H. "A"

NOTEBOOK: 8553

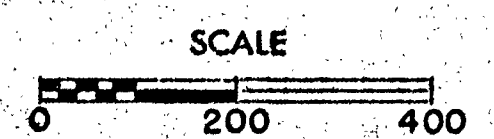

LENGTH - 3.57 MILES

REVISED NOV. 13, 1956
DATED OCT. 25, 1956

COUNTY AND HIGHWAY	ROUTE AND SECTION	CLASS AND AGREEMENT		FEDERAL DIVISION OFFICE	SHEET NUMBER	TOTAL SHEETS
		STATE	FEDERAL			
21.6	1401.0		11.2	4	4.3	

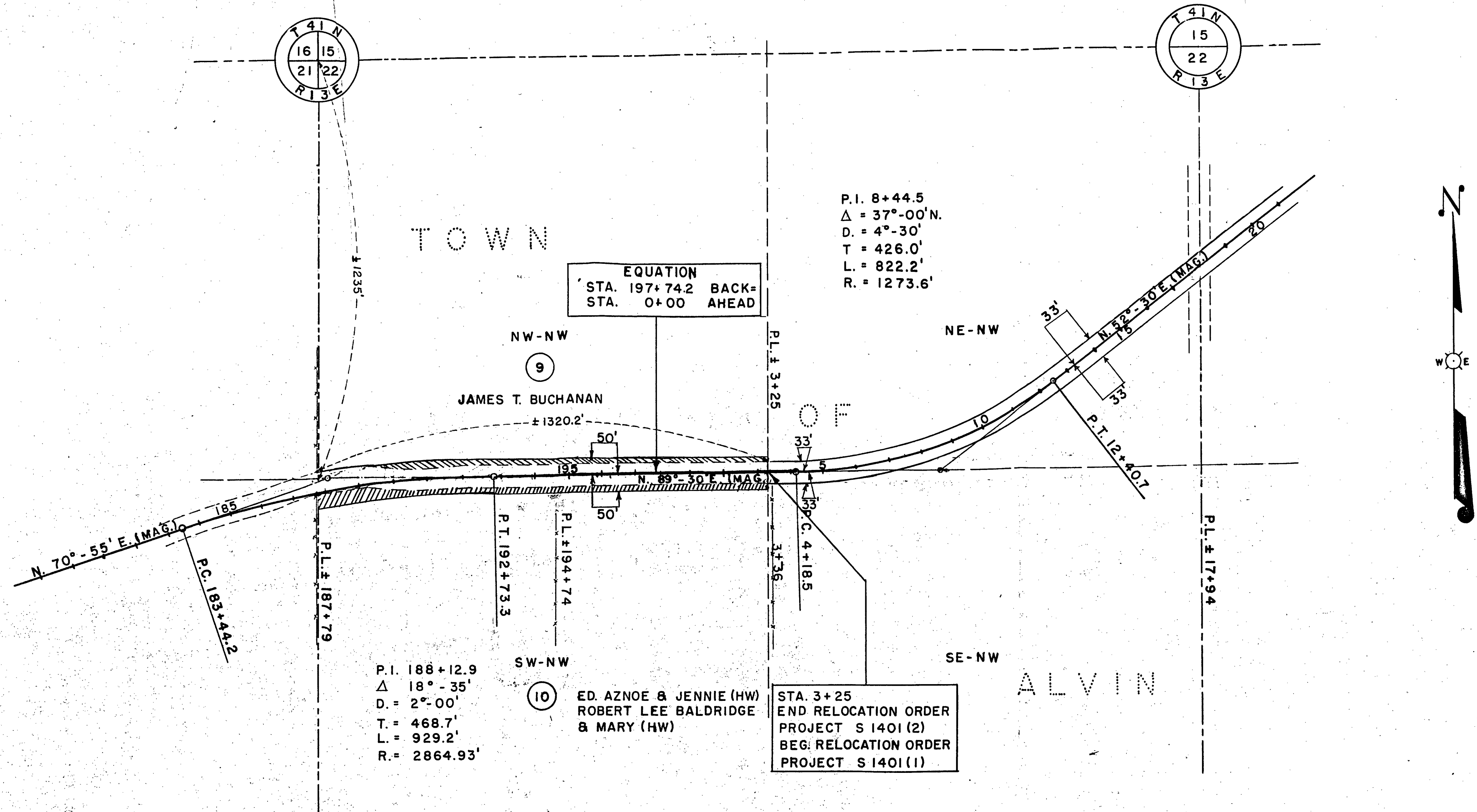

* ACQUIRE EASEMENT FOR HIGHWAY PURPOSES UNLESS OTHERWISE INDICATED

PAR. NO.	OWNER	ADDRESS	MORTGAGEE	INTEREST REQUIRED	DESCRIPTION	ACRES REQUIRED				PAR. NO.	ALSO SHEET
						IMP.	UNIMP.	MARSH	TOTAL		
9	JAMES T. BUCHANAN	S. 32ND. ST., MILW., WIS.			NW-NW, SEC. 22, T. 41 N., R. 13 E.	0.58			0.58	9	
10	ED AZNOE & JENNIE (HW)	RTE. 3, IRON RIVER, MICH.	R.L. BALDRIDGE & MARY (HW) L.C.		SW-NW, SEC. 22, T. 41 N., R. 13 E.	0.84			0.84	10	

STATE HIGHWAY COMMISSION OF WISCONSIN
 PLAT OF RIGHT OF WAY REQUIRED
 PROJECT S 1401(2)
 PHELPS-NELMA ROAD
 FOREST COUNTY
 C.T.H. "A"
 NOTEBOOK: 8553
 LENGTH - 3.57 MILES
 SCALE
 0 200 400
 REVISED NOV. 13, 1956
 DATED OCT. 25, 1956