

COUNTY AND HIGHWAY	ROUTE AND SECTION	CLASS AND AGREEMENT		FEDERAL DIVISION OFFICE	SHEET NUMBER	DATE
		STATE	FEDERAL			
21.6	710.0	11.1		WIS. 5N	4	

STA 2+00 BEGINNING
OF PROJ. S 0710(1)

STA. 2+00 BEGINNING OF PROJ. S0710(1)

STA 270+45.0 END
PROJ. S0710(1)

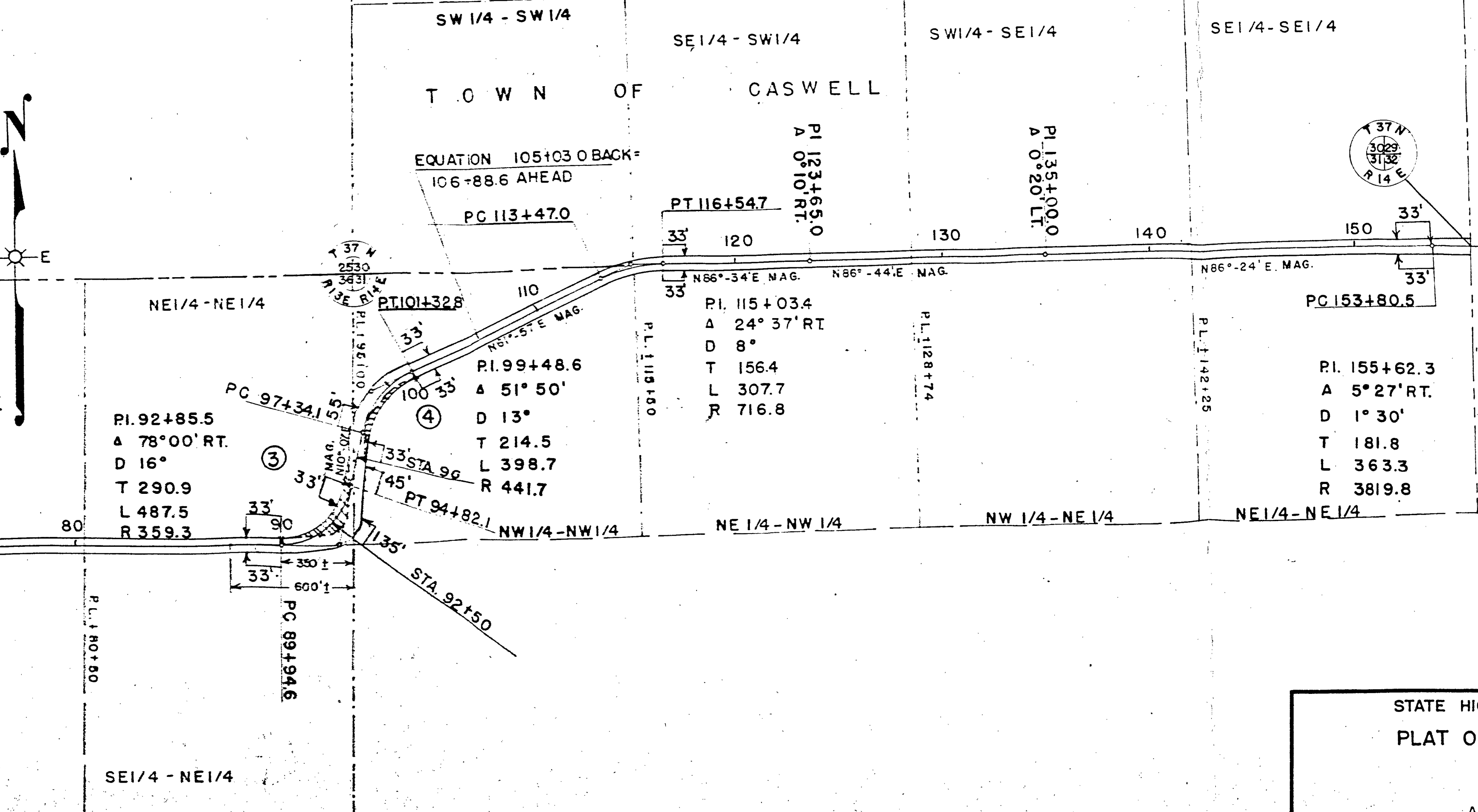
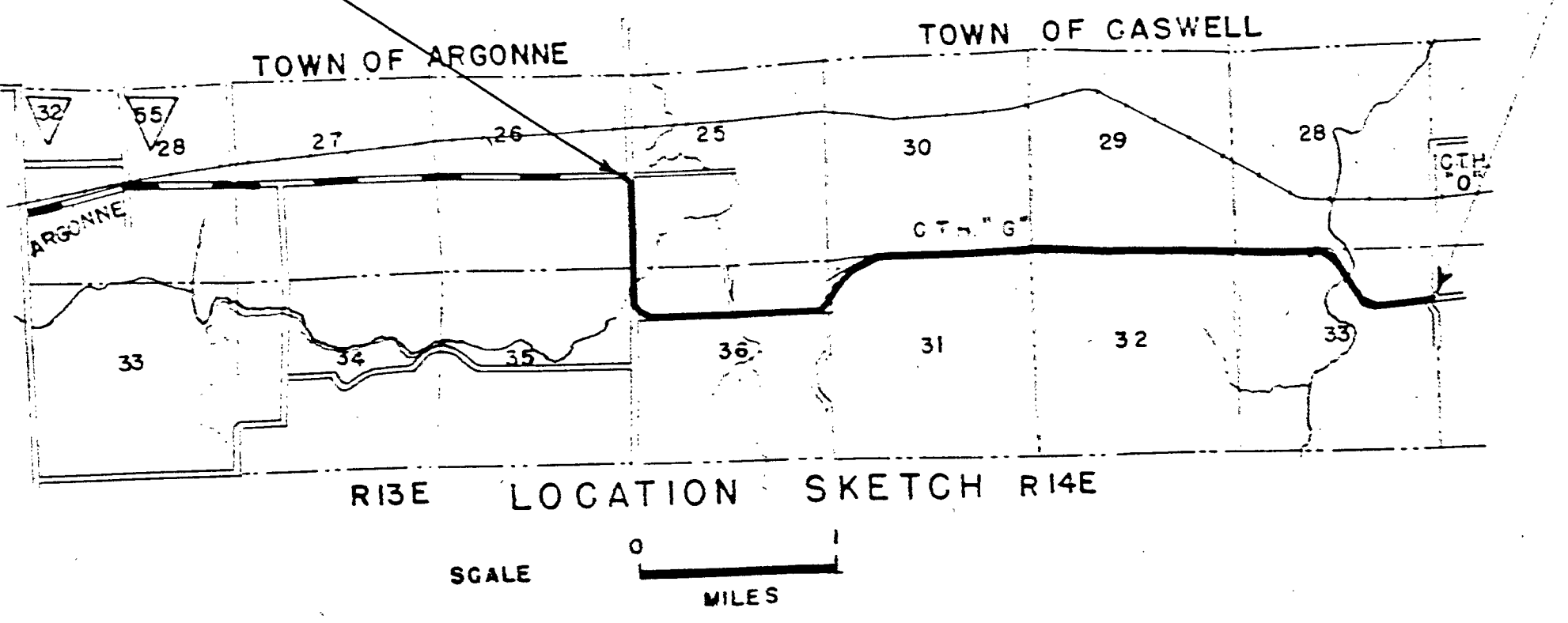
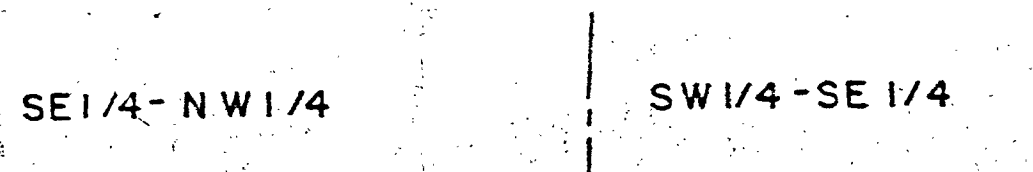
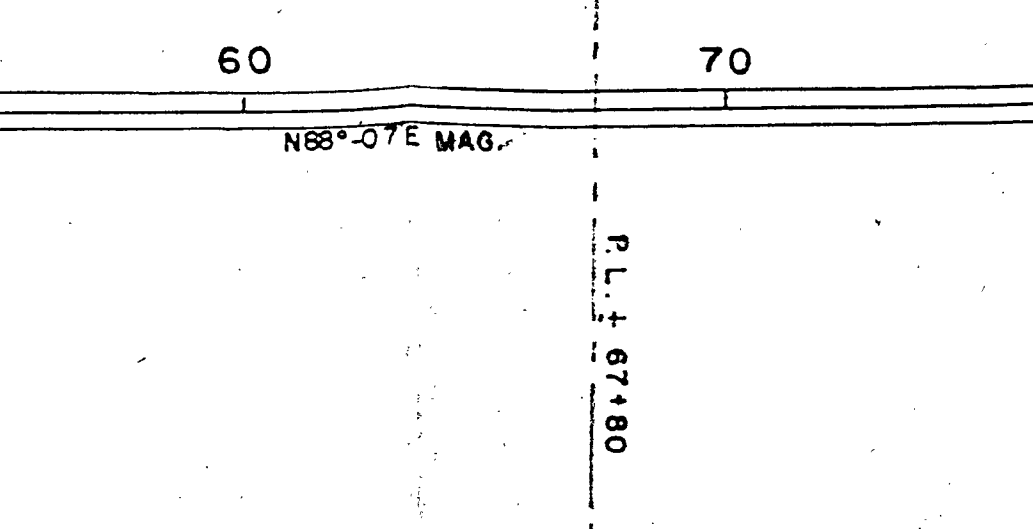
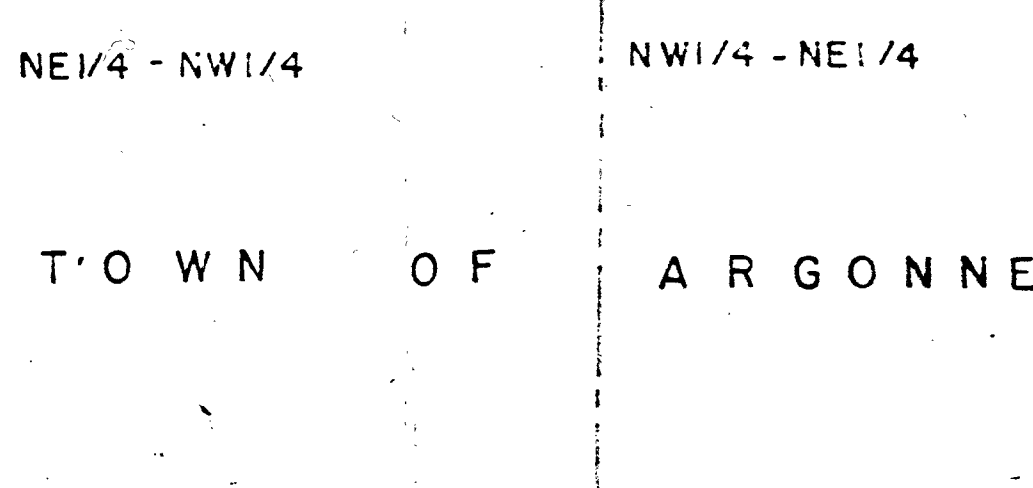
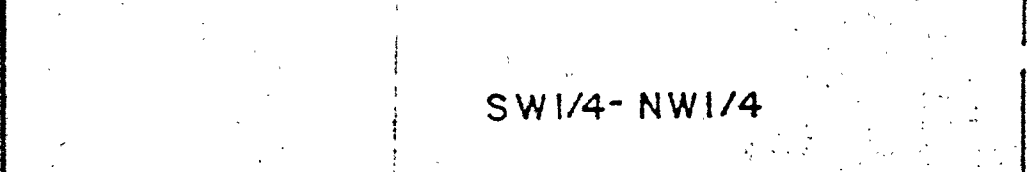
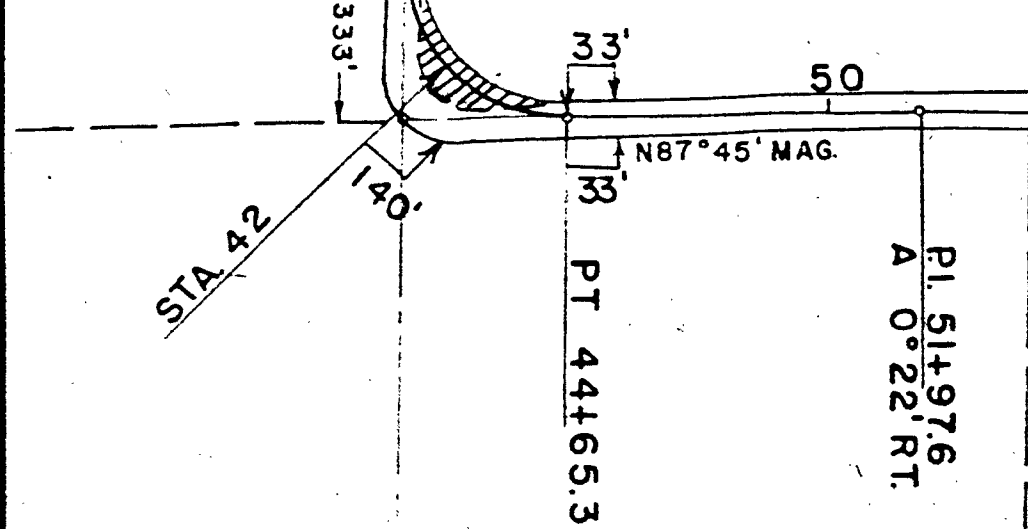
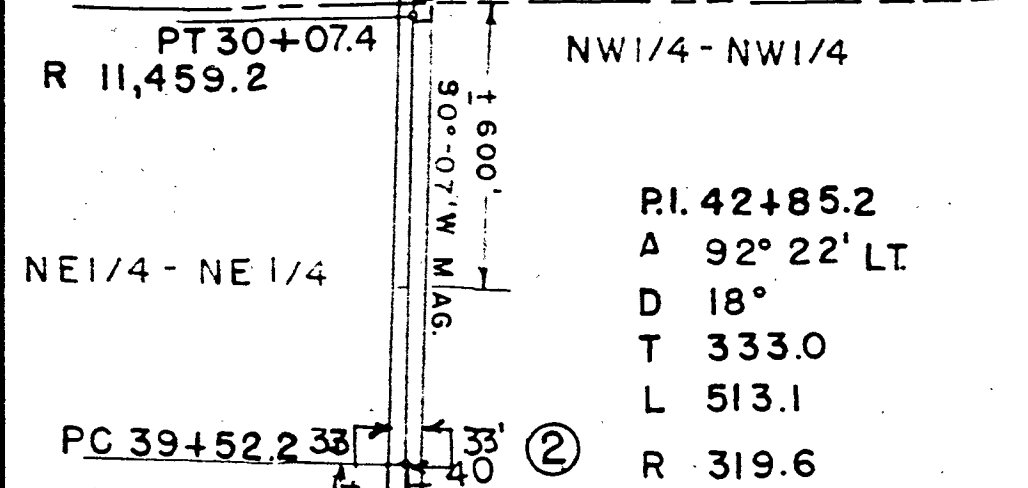
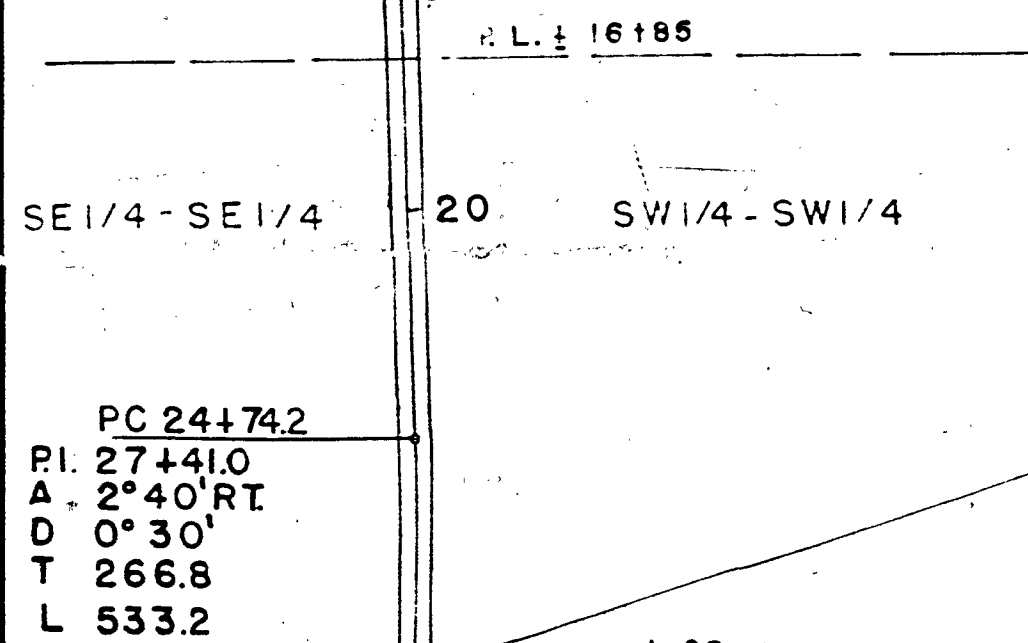
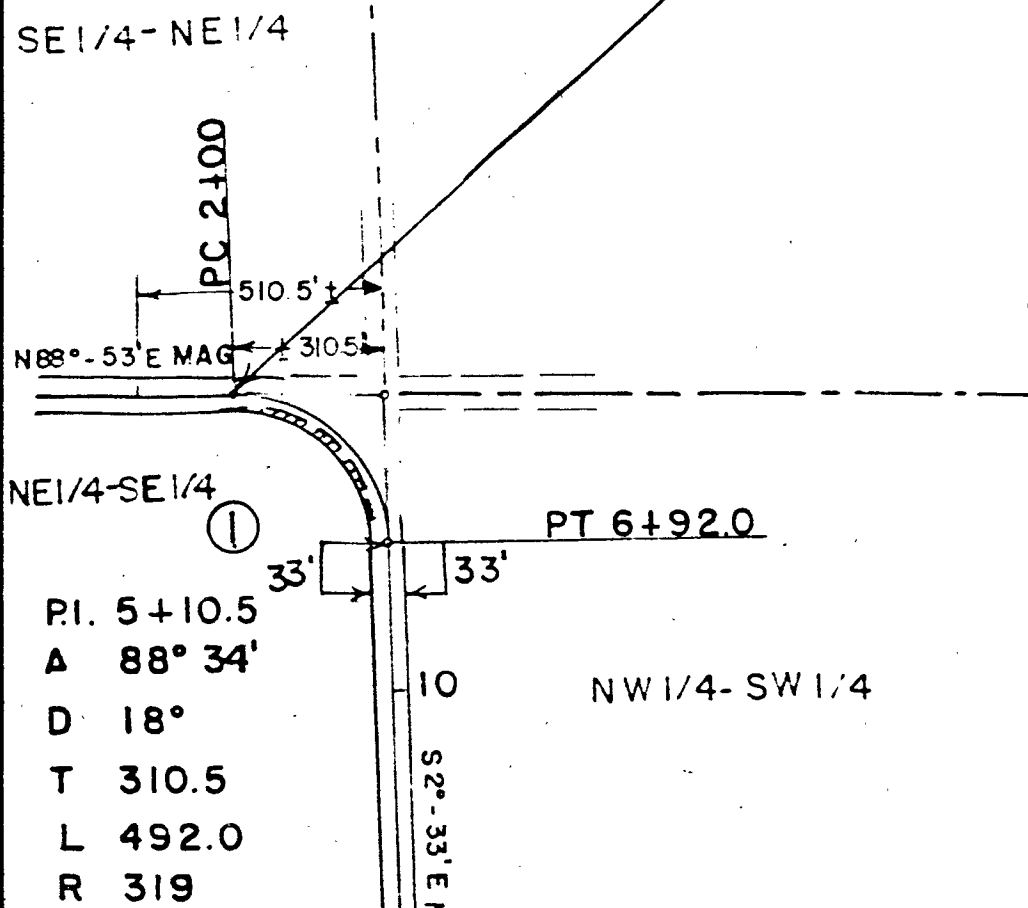

STATE HIGHWAY COMMISSION OF WISCONSIN
 PLAT OF RIGHT OF WAY REQUIRED
 PROJECT NO. S 0710(1)
 ARGONNE - CAVOUR ROAD
 C.T.H.NO. "G" FOREST COUNTY

SCALE
 LENGTH = 5.348 MILES

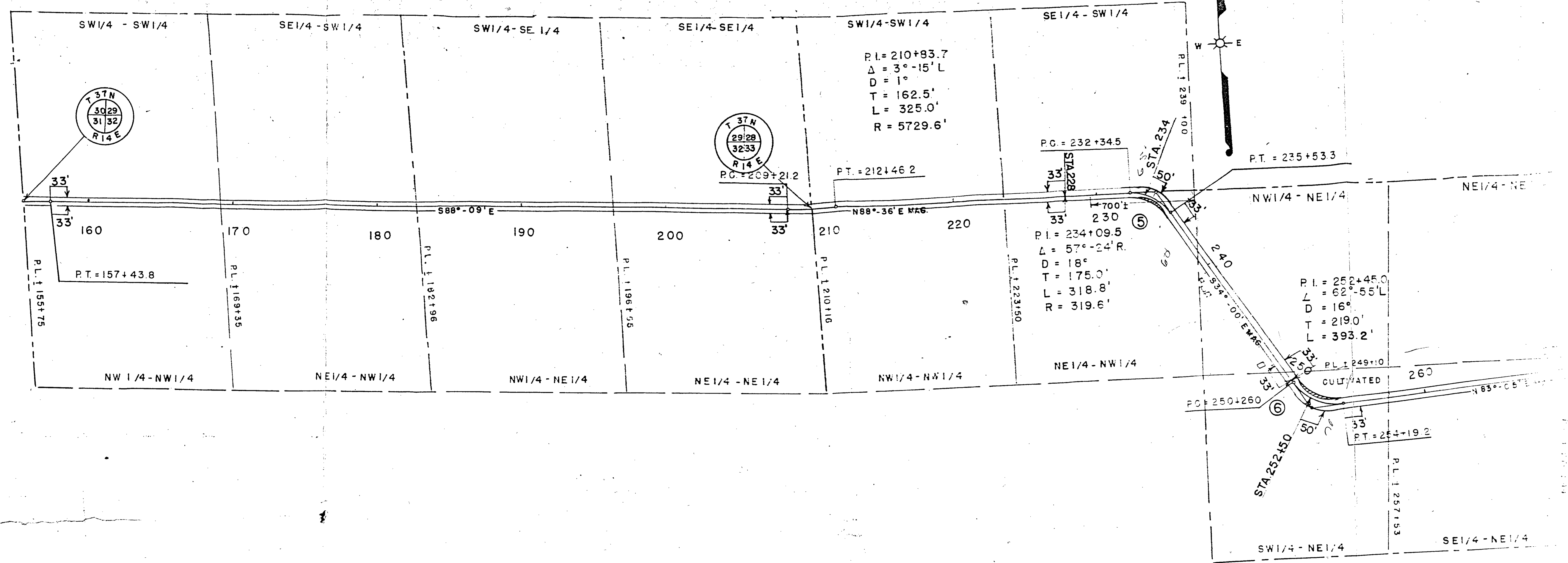

SCHEDULE OF LANDS AND INTERESTS REQUIRED

PAR. NO.	OWNER	ADDRESS	MORTGAGEE	ADDRESS	DESCRIPTION	ACRES REQUIRED			INTERESTS REQUIRED	
						MARSH	UNIMPROVED	IMPROVED		TOTAL
1	ARTHUR G. DUFOUR		ELMER DETERT		NE1/4 - SE1/4 SEC. 26 T37N R13E		0.19		0.19	
2	JOE GISZEK		FEDERAL LAND BANK ST. PAUL		NW1/4 - NW1/4 SEC. 36 T37N R13E			0.43	0.43	
3	VERL WILSON		GRANDON NAT'L BANK		NE1/4 - NE1/4 SEC. 36 T37N R13E			0.63	0.63	
4	CONSOLIDATED WATER POWER AND PAPER CO.				NW1/4 - NW1/4 SEC. 31 T37N R14E			0.16	0.16	
5	L.W. HANSEN				NE1/4 - NW1/4 SEC. 33 T37N R14E			0.10	0.10	
6	J.P. SMITH				SW1/4 - NE1/4 SEC. 33 T37N R14E			0.10	0.10	

STATE HIGHWAY COMMISSION OF WISCONSIN
 PLAT OF RIGHT OF WAY REQUIRED
 PROJECT NO. S 37 01
 C.T.H. NO. C FOREA
 SCALE
 LENGTH = 50+8 MILES