

COUNTY AND HIGHWAY	ROUTE AND SECTION	CLASS AND AGREEMENT		FEDERAL DIVISION OFFICE	SHEET NUMBER	TOTAL SHEETS
		STATE	FEDERAL			
21.2	231.0	23.5		WIS. 5N	4	60

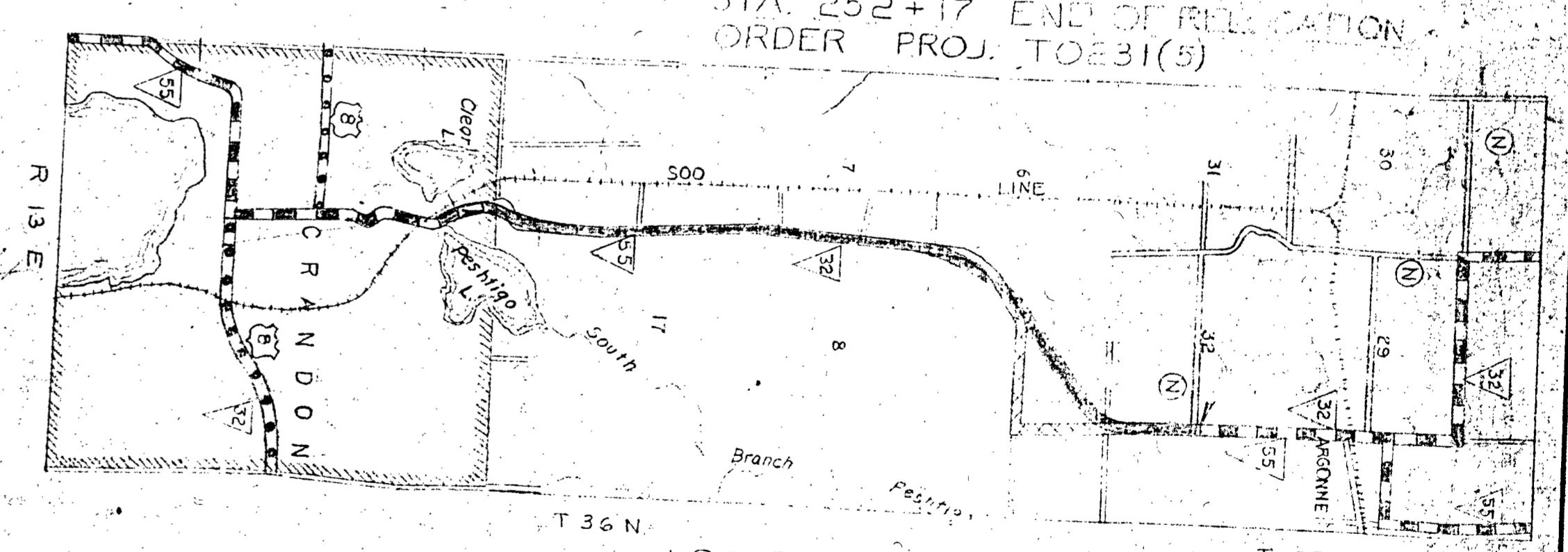
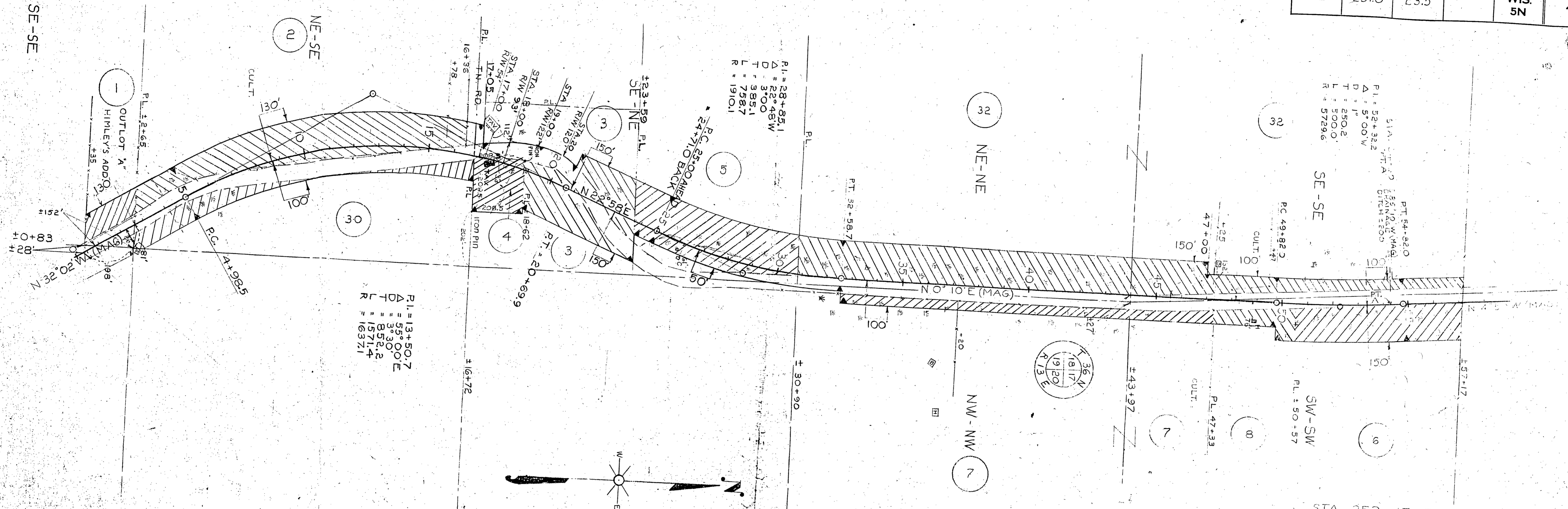

PAR NO	OWNER	ADDRESS	MORTGAGEE	ADDRESS	DESCRIPTION	ACRES REQ'D		INTEREST	PAR NO	ALSO SHEET
						IMP	MARSH			
1	FOREST COUNTY				PT. OUTLOT A HIMLEY'S ADD. CRAND	0.51	0.51			
2	LEONARD MEISTER & HULDA, H.W.	CRANDON, WIS.			PT. NE-SE, T 36 N, R 13 E SEC. 19	4.11	0.04	0.12	4.27	
3	OTTO J. ROWAN				PT. SE-NE	0.23		2.33	2.33	
4	MABEL ISON CONN		THE SURING STATE BANK					0.77	1.00	
5	LORENZ SCHOLLER		CRANDON NAT'L BANK					3.18	3.48	
32	TOM STATEZNY & GLADYS, H.W., RAY	RANDOM LAKE, WIS.			NE-NE			4.50	4.50	
32	RAY STATEZNY & MARCELL	CRANDON, WIS			SE-SE SEC. 18	0.55		1.73	2.28	
6	CECIL FEIGHT & JOYCE, H.W.				PT. SW-SW SEC. 17			2.12	2.12	
7	NOLA MURRAY		CRANDON NAT'L BANK					0.08	0.25	
7					NW-NW SEC. 20	0.17		1.00	1.00	
8	CECIL FEIGHT & JOYCE, H.W.				PT. SW-SW SEC. 17	0.50		0.11	0.61	
30	CITY OF CRANDON		RAYMOND HAGELIN & ARLENE, H.W.L.C.	CRANDON, WIS.	PT. NE-SE SEC. 19		0.30	1.14	1.44	

NOTE: ACQUIRE EASEMENTS FOR HIGHWAY PURPOSES EXCEPT WHERE OTHERWISE NOTED SHEETS 4 TO 44

STATE HIGHWAY COMMISSION OF WISCONSIN
PLAT OF RIGHT OF WAY REQUIRED
 PROJECT T0231(5)
 CRANDON - ARGONNE ROAD
 S.T.H. 32 & 55. FOREST COUNTY
 SCALE

COUNTY AND HIGHWAY	ROUTE AND SECTION	CLASS AND AGREEMENT		FEDERAL DIVISION OFFICE	SHEET NUMBER	TOTAL SHEETS
		STATE	FEDERAL			
21.2	231.0	23.5		WIS. 5N	4.3	60

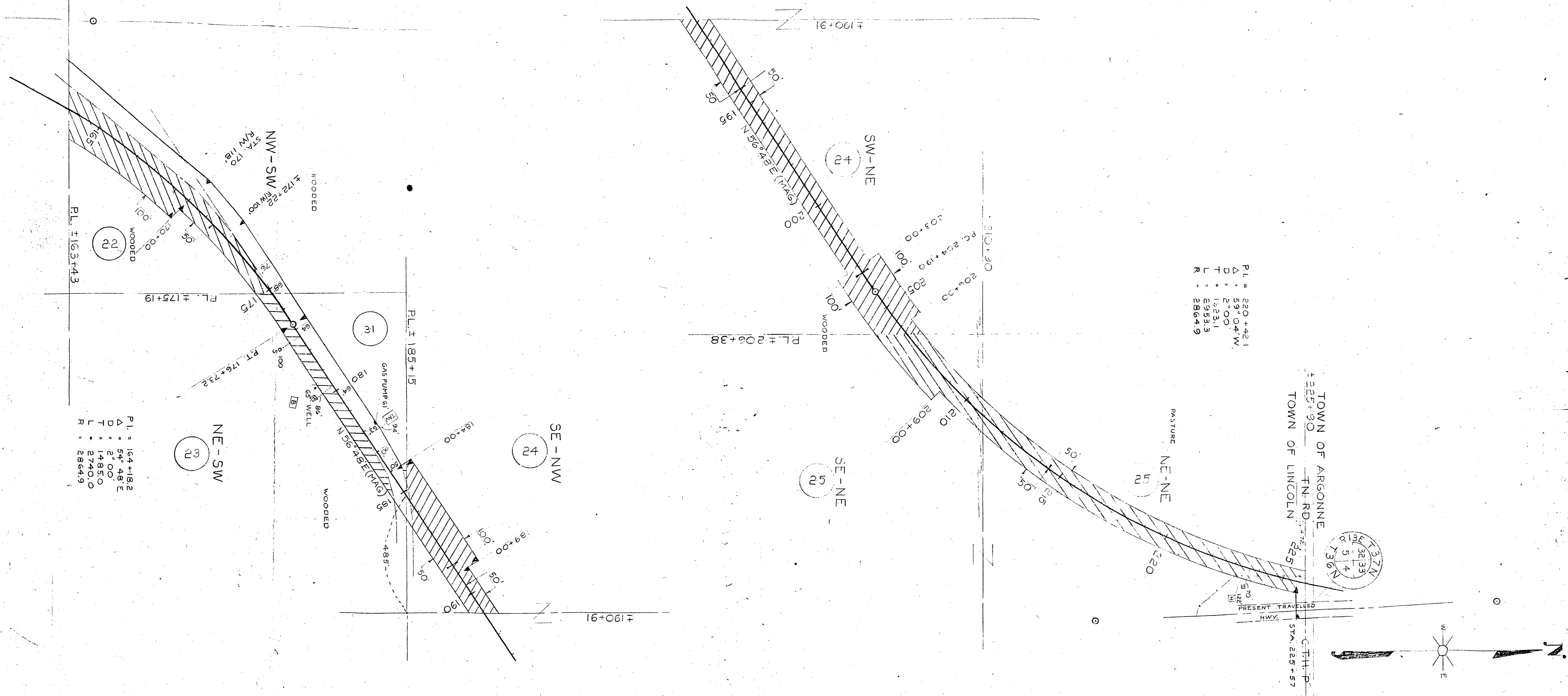

P.I. = 220+42.1
 Δ = 59'04"W
 D = 2'00"
 T = 1:23.1
 L = 2353.3
 R = 2864.9

P.I. = 164+18.2
 Δ = 54'48"E
 D = 2'00"
 T = 148.50
 L = 2740.0
 R = 2864.9

PAR NO.	OWNER	ADDRESS	MORTGAGEE	ADDRESS	DESCRIPTION	ACRES REQ'D.		INTEREST	PAR ALSO NO SHEET
						IMP.	UNIMP. MARSH		
22	C. J. SAMZ & ALICE, H.W.	ARGONNE, WIS.			NW-SW T36N R13E SEC. 5	3.44		3.44	22
23	CLAUDETTE ZIEBELL	730 S. BARNEKOW W. ALLIS			PT. NE-SW	1.04		1.04	23
24	GEORGE PALMER & BESSIE, H.W.	ARGONNE, WIS.			SE-NW	1.81		1.81	24
24	"	"			SW-NE	4.23		4.23	24
25	"	"	FED. LAND BANK	ST. PAUL, MINNE.	E 1/2 NE	3.40	1.38	4.78	25
31	CLAUDETTE ZIEBELL	730 S. BARNEKOW W. ALLIS	ROBERT TIMMERS L.C.		PT. NE-SW	0.02		0.02	31

N.B. 2398

STATE HIGHWAY COMMISSION OF WISCONSIN

PLAT OF RIGHT OF WAY REQUIRED

PROJECT TO 231(5)

CRANDON - ARGONNE ROAD

S.T.H. 32 & 55 FOREST COUNTY

SCALE
 0 200 400
 LENGTH = 4.769 MILES

APRIL 30, 1953
 APRIL 13, 1953
 DATED FEB. 25, 1953

COUNTY AND HIGHWAY	ROUTE AND SECTION	CLASS AND AGREEMENT		FEDERAL DIVISION OFFICE	SHEET NUMBER	TOTAL SHEETS
		STATE	FEDERAL			
21.2	231.0	23.5		WIS. 5N	4.4	60

P.I. = 220+42.1
 Δ = 59° 04' W
 D = 27.00'
 T = 162.21'
 L = 295.33'
 R = 2864.9'

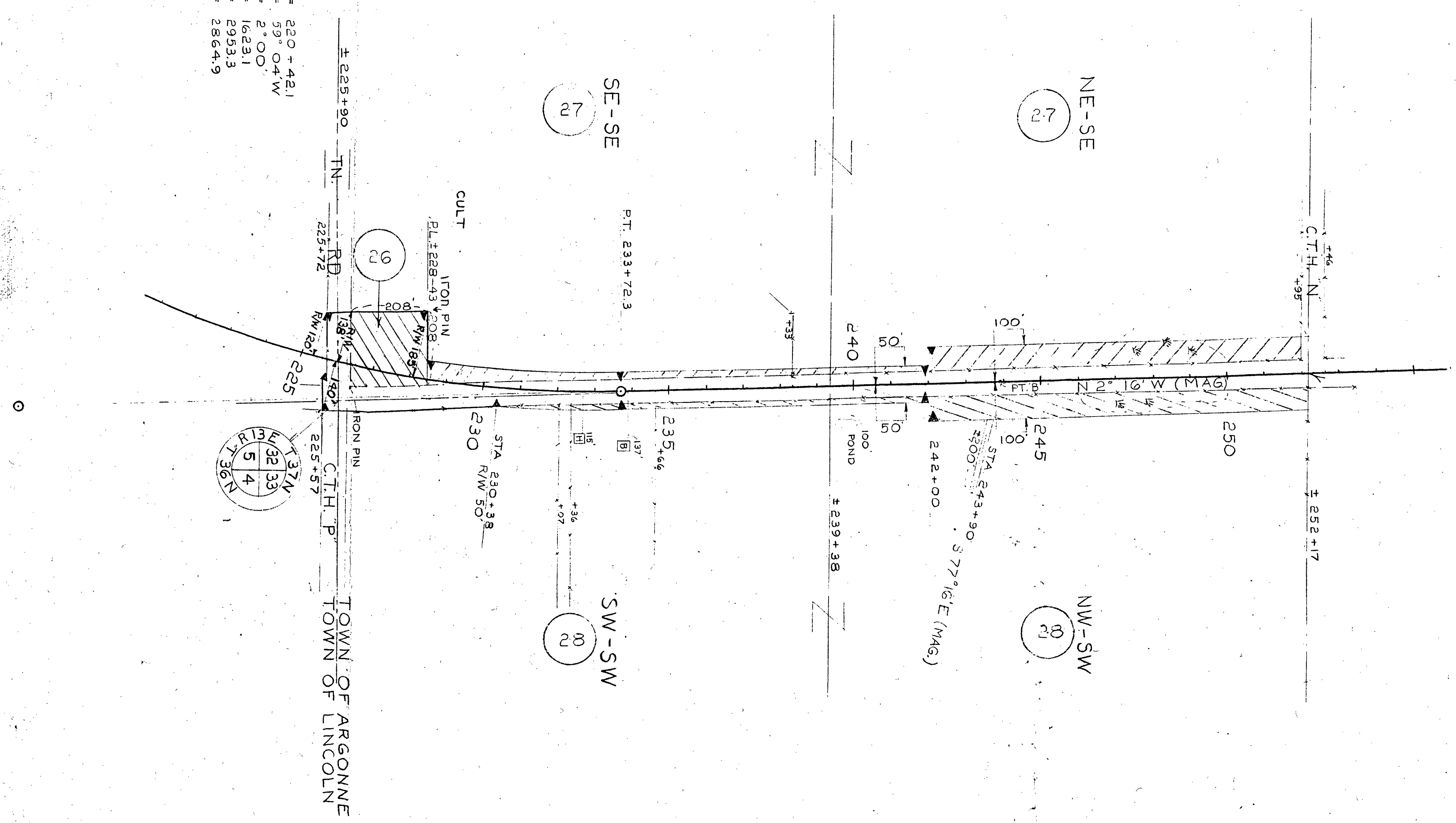

STA. 252-17 END OF RELOCATION ORDER
 PROJ. T 0231(5)

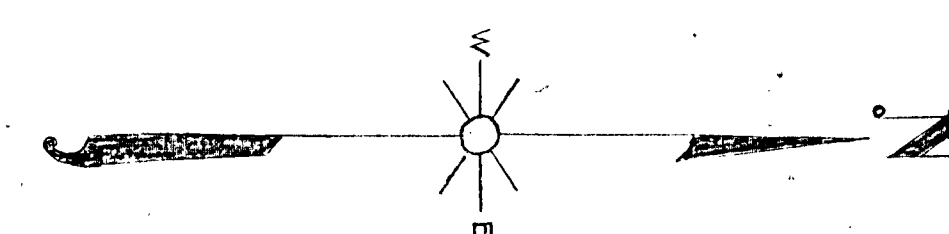

PAR. NO.	OWNER	ADDRESS	MORTGAGEE	ADDRESS	DESCRIPTION	ACRES REQ'D.			INTEREST	PAR ALSO NO. SHEET
						IMP.	UNIMP.	MARSH.		
26	REECE PITTS	ARGONNE, WIS.			PT. SE-SE T 37 N R 13 E SEC. 32	1.00		1.00		26
27	WARD O. FLANNERY & EMMA, H.W.		FARMERS HOME ADMIN.		PT. E 1/2 SE	1.87	0.45	2.32		27
28	CORA WHYBREW		FED. LAND BANK	ST PAUL		1.50	0.34	1.84	INCLUDES DRAINAGE EASE.	28

N.B. 8398

STATE HIGHWAY COMMISSION OF WISCONSIN
 PLAT OF RIGHT OF WAY REQUIRED
 PROJECT T 0231(5)
 CRANDON - ARGONNE ROAD
 S.T.H. 32 & 55 FOREST COUNTY

SCALE
 0 200' 400'

LENGTH = 4.769 MILES

APRIL 30, 1953
 APRIL 13, 1953
 DATED FEB. 25, 1953