

# SOPERTON,

FOREST CU., WIS.

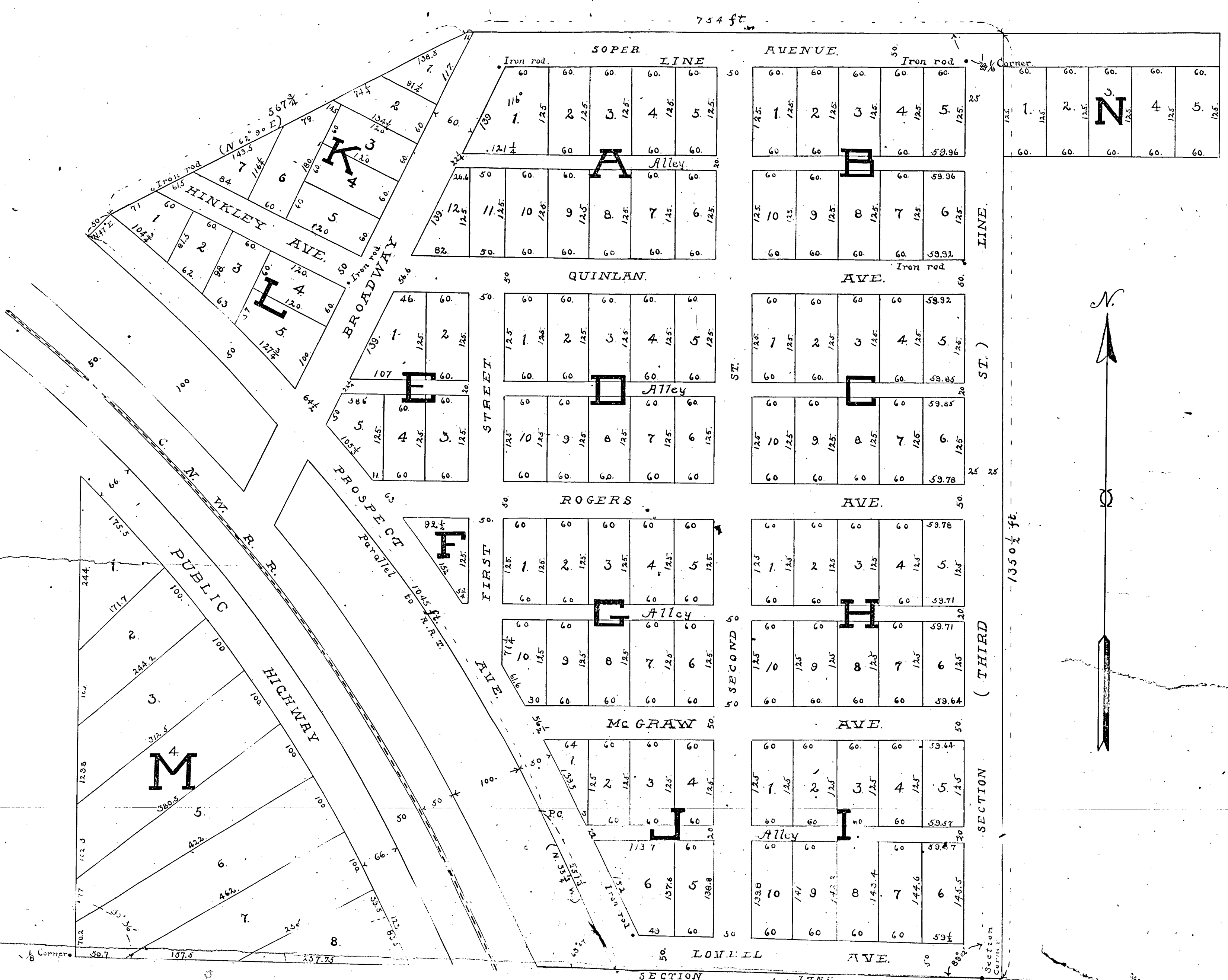

PART OF THE EAST  $\frac{1}{2}$  OF THE SOUTHEAST  $\frac{1}{4}$  OF SECTION No. 8 AND PART OF THE WEST HALF OF THE SOUTH WEST  $\frac{1}{4}$  OF SECTION 9, T. No. 34, R. No. 15 E. SCALE OF PLAT IS 100 FEET PER INCH, AT POINTS MARKED ROUND DOTS IRON STAKES WERE SET ON THE PROLONGATION OF STREET LINES 2 FEET FROM CORNERS. CEDAR STAKES WERE DRIVEN AT ALL CORNERS.

I, the Surveyor, do hereby Certify that I have surveyed and mapped all of that part of the S.E.  $\frac{1}{4}$  of Section No. 8 and part of the W.  $\frac{1}{2}$  of the S.W.  $\frac{1}{4}$  of Section No. 9, T. No. 34, N., R. No. 15 E. as represented on the above map in accordance to directions of the Menominee Bay Shore Lumber Co., that said representation of all of the exterior boundaries of the land surveyed and of the divisions thereon made.

Dated this July 1904

N. G. Smith Surveyor.

We the owners of the land represented by the above map do hereby Acknowledge that the above described land has been surveyed and mapped as represented on the above map in accordance to our instructions; and will be known as SOPERTON,