

# SHAW'S PARK ADDITION TO CRANDON

STATE OF WISCONSIN }  
FOREST COUNTY } ss

We, E. O. Woodbury & B. McGinley, do hereby certify that we have surveyed and platted a part of the East one half of the Northeast quarter of section thirty (30) in township thirty six (36) north of range thirteen (13) east of the 4th Principal Meridian, and situated in Forest county in the State of Wisconsin, as shown on the within map and to be known as Shaw's Park Addition to Crandon, that said survey was made by order and direction of Samuel Shaw and Louise W. Shaw, owners of the Land so surveyed and platted; that the map hereon drawn is a correct representation of the exterior boundaries of the Land so surveyed and of the divisions thereof, and in surveying, subdividing and platting the same we have fully complied with the requirements of Chapter one hundred one (101) of the Revised Statutes of the State of Wisconsin for 1898.

Dated July 26, A. D. 1901.

STATE OF WISCONSIN }  
FOREST COUNTY } ss

We, Samuel Shaw, Louise W. Shaw, his wife, and the Page and Landeck Lumber company, a domestic corporation, do hereby certify that we caused the lands described in the foregoing certificate of E. O. Woodbury and B. McGinley, surveyors, to be surveyed and mapped as represented on the within map. We, Samuel Shaw and Louise W. Shaw, his wife, further certify that we are the sole and exclusive owners, in fee simple, of all the lands in the Public Park of such plat, and we hereby dedicate to public use said lands of such park, for park purposes only, with the express stipulation, reservation and restriction that all the standing and growing timber on such park shall be permanently preserved, that said park shall not be made a dumping ground for rubbish of any kind, and that said park shall within a period of five (5) years from date hereof, be adopted and utilized for park purposes, by some legally qualified person, and that in the event the foregoing stipulations, reservation and restriction, it is hereby formally declared, by us to be our intent, that, in case of the breach of any of the foregoing conditions fully set out, the lands of said public park shall at once revert to us, our heirs, assigns, executors or administrators.

Dated July 26, A. D. 1901.

in presence of

August Williams

Secretary of Page and Landeck Lumber Co.

STATE OF WISCONSIN }  
COUNTY OF FOREST } ss

On the 26th day of July 1901, before me a Notary Public in and for said county and State, personally appeared Samuel Shaw, Louise W. Shaw his wife and J. L. Hauke secretary for the Page & Landeck Lumber company, to me known to be the persons who, as such owners and secretary, executed the foregoing instrument, and acknowledged the same.

witness my hand and notary seal the day and year aforesaid.

B. C. Miter  
Notary Public

Commission expires  
July 18th, 1905.

No. 18867

Registers Office  
Forest County Wis } ss

Rec. recorded this 21st day of January, A. D. 1911, at 12 o'clock P. M. and recorded in Vol. 1 of Plat, Page 24.

Andrew Oettinger  
Register of Deeds.

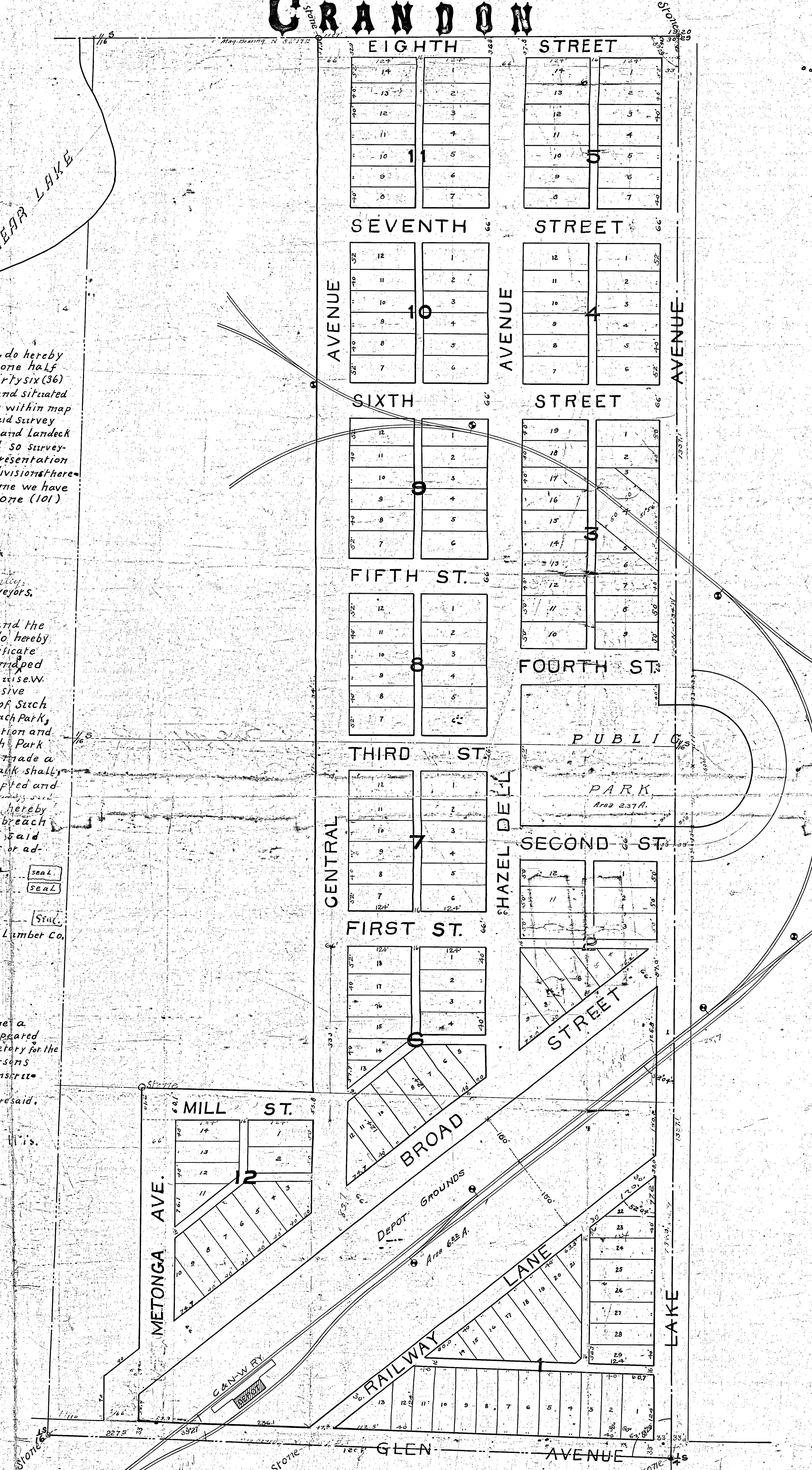

No. 7491  
Aug 26  
9th 8:30  
Doubt 637  
W. W. W. W.