

SCHROEDER'S PLAT

WABENO, WIS.

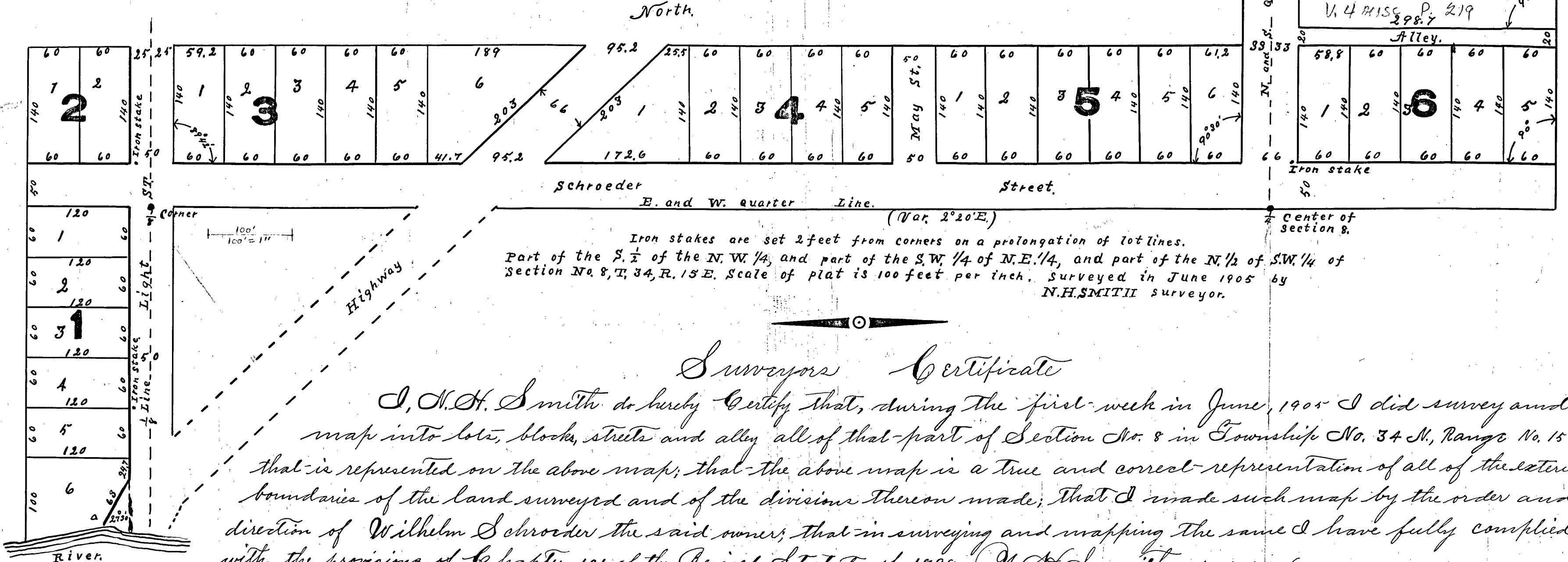

Surveyors Certificate

I, N.H. Smith do hereby Certify that, during the first week in June, 1905 I did survey and map into lots, blocks, streets and alley all of that part of Section No. 8 in Township No. 34 N., Range No. 15 E. that is represented on the above map; that the above map is a true and correct representation of all of the exterior boundaries of the land surveyed and of the divisions thereon made; that I made such map by the order and direction of Wilhelm Schroeder the said owner; that in surveying and mapping the same I have fully complied with the provisions of Chapter 101 of the Revised Statute of 1898. N.H. Smith surveyor.

State of Wisconsin }
County of Forest } ss. I, Wilhelm Schroeder the owner of the above described land do hereby Acknowledge that said land has been surveyed and mapped as represented on the above map in accordance to my instructions, and will be known as Schroeder's Plat, an addition to Wabeno Wis. Dated this 20th day of June 1905.

Witnesses

In J. James
J.E. Himley

Owner
Wilhelm Schroeder

No. 11521

State of Wisconsin }
County of Forest } ss. On this 20th day of June 1905 personally came before me Wilhelm Schroeder to me known to be the party who caused the above described land to be surveyed and mapped, and acknowledges the same to be his own free act and deed.

Register's Office,
Forest County, Wis.
Received for record the 21st day
June 1905 at 3
P. M. and recorded in Vol.
22 of Deeds page 49
L. Andrews
REGISTER

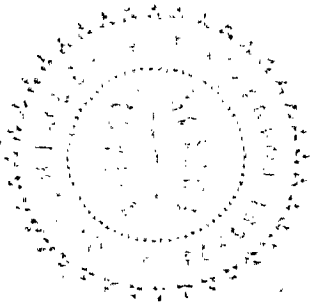

No. 17791
Register's Office } ss. Re-record of this Plat made this 25th day of April,
Forest County, Wis. } A. D. 1910, at 5 o'clock P. M. and recorded in Vol. 1 of
Plats, Page 16.
Andrew Dettinger
Register of Deeds

J.E. Himley,
Notary Public, Wis.

Wis. Commissioner Expires March 31, 1907.

SCHROEDER'S PLAT WABENO

The Connor Lumber and Land Company, a corporation duly organized under the laws of the State of Wisconsin by W.D. Connor its president and R. L. Krause its Secretary hereby certifies, that it caused the land described on the foregoing certificate of William G. Harris, surveyor to be surveyed and mapped as represented on the within map.

In Witness whereof the Connor Lumber and Land Company by resolution duly passed has hereto caused its corporate name and seal to be signed and affixed by W.D. Connor its President and R. L. Krause its Secretary and this certificate to be subscribed and sealed by its said President and Secretary this 3rd day of May A.D. 1902

Connor Lumber and Land Company

By W.D. Connor

Pres.

In Presence of

E. B. Pord

W. W. M^r Cullock

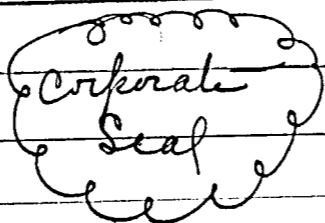

By R. L. Krause

Secy.

State of Wisconsin

Wood County

Personally came before me this 3rd day of May A.D. 1902, W.D. Connor President of the Connor Lumber and Land Company the corporation named in the above certificate, and R. L. Krause Secretary of said Corporation, to me known to be the persons who executed the foregoing certificate and to me known to be such President and Secretary of said Corporation, and acknowledged that they executed the foregoing certificate as such officers and as the certificate of said Corporation

E. B. Pord

Notary Public, Wood County, Wisconsin

My Commission Expires Dec 10th 1905

