

N

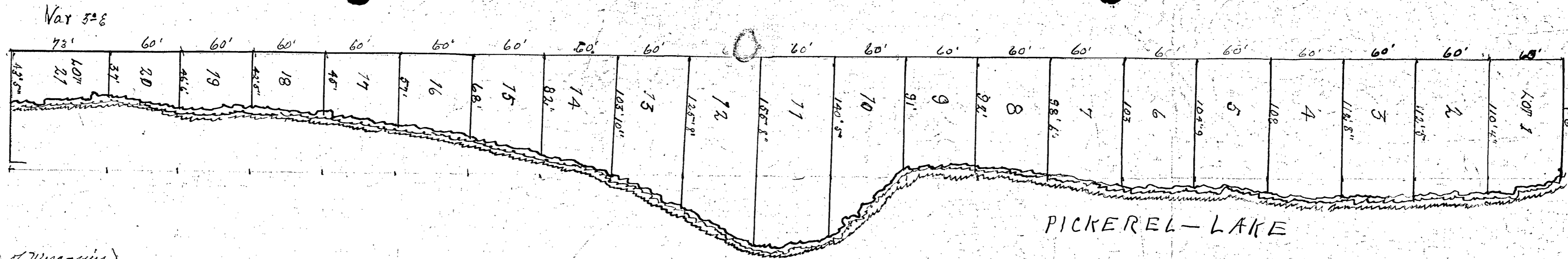

State of Wisconsin }  
County of Forest } ss

I J. L. Miller a Surveyor, do hereby certify that I have surveyed and mapped into lots, all of that part of Lot One (1), in section twenty nine (29), Township thirty four (34), north of Range thirteen East (13), 4<sup>th</sup> principal Meridian, South of the quarter line, that is represented on the within map, by the order and directions of Jay Cook and Lottie Cook his wife the said owners, that the said map is a true and correct Representation of all the exterior boundaries of the land surveyed and of the division therein made, that in surveying, subdividing and mapping the same I have fully complied with the laws of the state of Wisconsin regarding to the platting of land.

Dated this 30<sup>th</sup> day of June 1930 ad

State of Wisconsin }  
County of Forest } ss

Subscribed to and sworn to this

1<sup>st</sup> of July 1930

John L. Miller

Subscribed and sworn to before me this 1<sup>st</sup> day of July 1930

W. J. Garrison

Notary Public

My Commission Expires May 10 - 1931

State of Wisconsin }  
County of Forest } ss

Resolved by the town board of the town of Nashville that the map of the a copy of which is on file in the office of the town clerk, be and hereby accepted and approved

Chairman L. S. Gustafson  
Supervisor J. J. Johnson  
Supervisor J. C. Boggs

State of Wisconsin }  
County of Forest } ss

We Jay Cook and Lottie Cook his wife owners of the above platted land, hereby certify that we caused the land described in the foregoing Certificate of J. L. Miller surveyor to be surveyed and as represented on the within map.

In Testimony whereof we have hereby set our hands and seals this 1<sup>st</sup> day of July 1930

Signed, sealed and delivered in presence of

Witness E. O. Woodbury  
Witness R. W. Woodbury

Jay Cook  
Lottie Cook

53387

REGISTER'S OFFICE  
Forest County, Wis.

Received for record this 29<sup>th</sup> day of June A. D. 1937 at 9<sup>th</sup> o'clock a.m. and recorded in Volume 1 of Plats at page 66

E. O. Woodbury