

# MILLS'S ADDITION TO CRANDON

STATE OF WISCONSIN }  
FOREST COUNTY }<sup>SS</sup>

I. Barney McGinley do hereby certify that I have surveyed and plotted a part of Southwest of Northwest of Section Twenty-nine Town Thirty-six (36) North of Range Thirteen (13)<sup>East</sup> of the 4<sup>th</sup> principal Meridian and situated in Forest County, State of Wisconsin as shown on the within map and to be known as Mills's Addition to Crandon that said survey was made by order and direction of Wm. Mills the owner of the Land so surveyed and plotted That the map here on drawn is a correct representation of the exterior boundaries of the Land so surveyed and of the division thereof made and in surveying, subdividing and plotting the same, I have fully complied with the requirements of Chapter one hundred one (101) of the Revised Statues of the State of Wisconsin for 1898

Dated May 25<sup>th</sup> AD 1903.

Barney McGinley  
Surveyor

STATE OF WISCONSIN }  
FOREST COUNTY }<sup>SS</sup>

we Wm. Mills and Emma Mills, his wife, do hereby certify that we caused the Lands described in the foregoing certificate of Barney McGinley, Surveyor, to be surveyed and mapped as represented on the within map,

Dated May 25<sup>th</sup>, A.D. 1903

In presence of  
Samuel Shaw  
B. C. Miter

Wm. Mills Seal  
Emma Mills Seal

STATE OF WISCONSIN }  
FOREST COUNTY }<sup>SS</sup>

On the 25<sup>th</sup> day of May, 1903 before me, a Notary Public in and for said County and State personally appeared Wm. Mills and Emma Mills, his wife to me known to be the persons who, as such owners, executed the foregoing instrument, and acknowledged the same.

witnessed my hand and Notary seal the day and year of aforesaid.

B. C. Miter  
Notary Public, Wisconsin  
My commission expires July 16<sup>th</sup>, 1905.

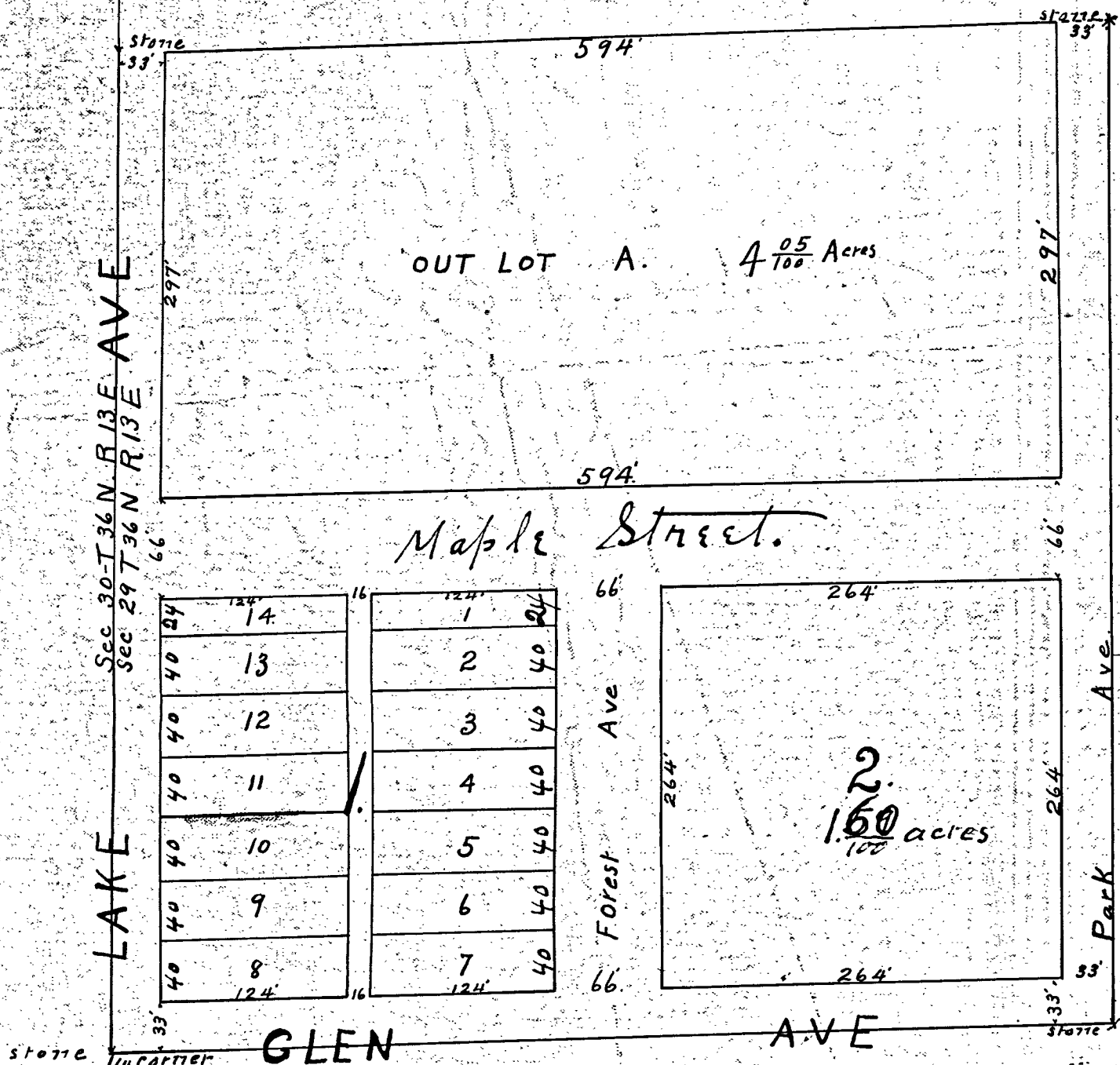

#9154

Register's Office, }  
FOREST COUNTY, WIS. }<sup>SS</sup>  
Received for record the 26 day  
of May A. D. 1903 at 4  
o'clock P. M., and recorded in Vol.  
17 of Deeds, page 429  
M. J. Dickinson  
REGISTER

Registers Office }  
Forest County, Wis. }<sup>SS</sup>  
No. 18629  
Re-recorded this 16<sup>th</sup> day of February,  
A. D. 1911, at 3<sup>12</sup> o'clock P. M. in Vol. 1 of Plats, on page. 27.  
Andrew Dettinger  
Register of Deeds