

City

# HIMLEY'S ADDITION T O W A B E N O

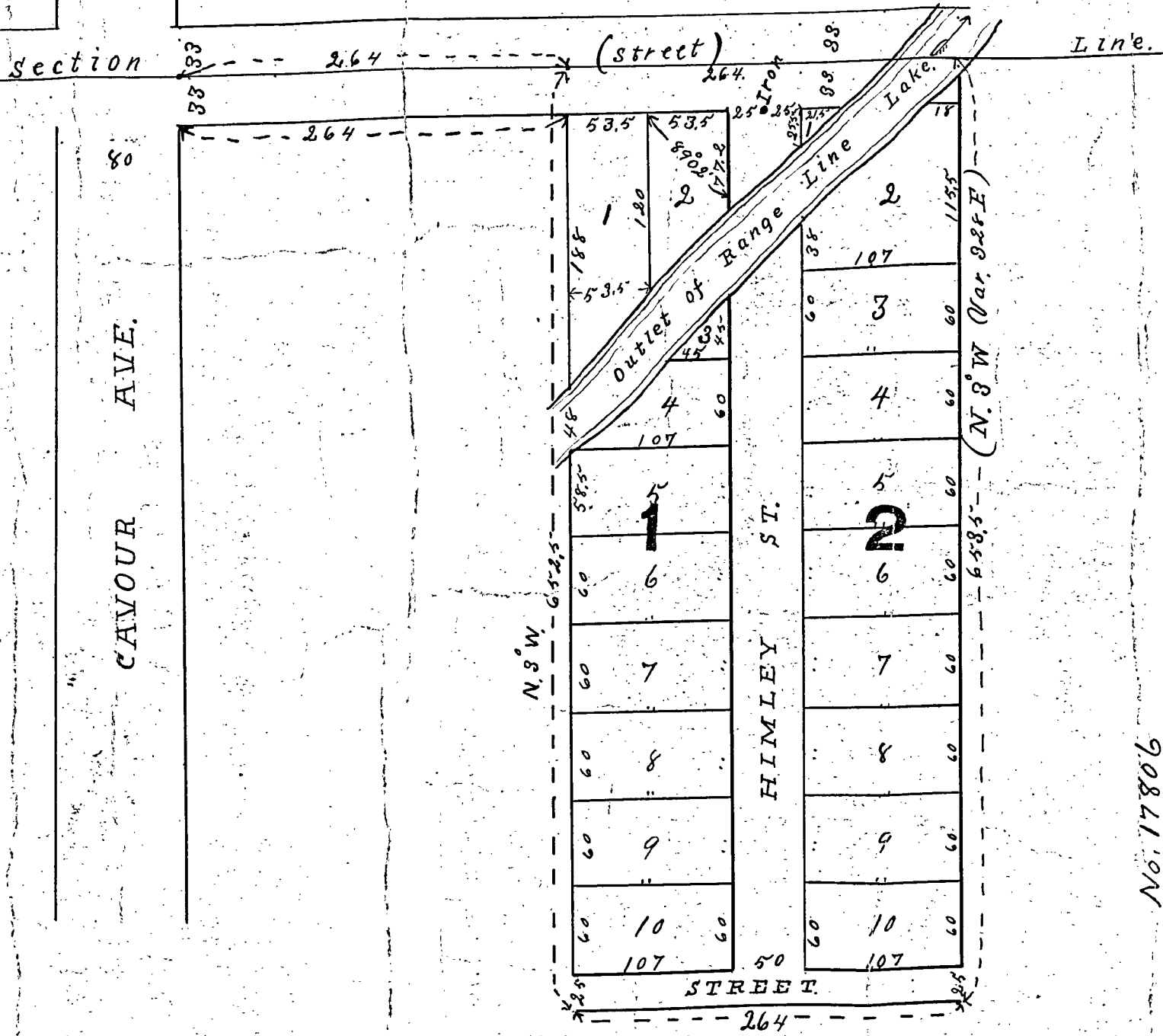

Part of the N.E. of N.E. of section No. 18, T. 34, R. No. 15 E.  
 scale of plat is 100 feet per inch. Surveyed May 1899, 1905  
 N.H. SMITH surveyor.

Register's Office  
 FOREST COUNTY, WIS.  
 #11419  
 Received for record the 24<sup>th</sup> day  
 of May A. D., 1905 at 7  
 o'clock P.M., and recorded in Vol.  
 19 of Deeds, page 678  
 J. L. Andrews  
 REGISTER.

No. 17806

Register's Office } ss. Re-record of this Plat made this 28<sup>th</sup> day of April, A.D. 1910, at 4:30 o'clock, P.M.  
 Forest County, Wis. } and Recorded in Vol. 1 of Plats, page 18,  
 Andrew Oettinger  
 Register of Deeds

# Surveyor's Certificate

I, N. H. Smith surveyor do hereby Certify that I have surveyed and mapped into lots, blocks and streets all of that part of the N.E. 1/4 of the N.E. 1/4 of Section 18 Township Co. 34 N.R. Co 15 E, that is bounded by the following described line. Commencing at a point on the North line of section 18 of the above named town and range 264 feet east of the east line of Gavour Avenue, thence running south 3 degrees east 652 1/2 feet, thence running east 264 feet, thence running north 3 degrees west 653 1/2 feet to the section line, thence east on section line 264 feet to place of beginning, that I made such survey and map by the order and direction of C. G. Kimbley the said owner, that said map is a true and correct representation of all of the exterior boundaries of the land surveyed and of the division thereon made, that in surveying subdividing and mapping the same I have fully complied with the provisions of Chapter 101 of the Revised Statute of 1898.

## Explanation

Wood stakes were driven at all corners. Corner on my transit adjusted at 3° 28' E. while running boundary. The above described land was laid into a 4 acre lot by the R.M. Co., and the corner stakes were all set at the time that survey was made. I. H. was a little short north and south according to my measure but left the corners where they were originally set.

N. H. Smith Surv.

State of Wisconsin

County of Forest

ss. I, the proprietor and owner of the land represented on the within plat do hereby acknowledge that said land has been surveyed and divided and mapped in accordance to my instruction, and will be known as Kimbley's Addition to Wabeno, Wis; and acknowledged the same to be my free act and deed.

Witnesses

A. E. Kimbley

Lena Prechel

Owner

C. G. Kimbley

State of Wisconsin

County of Forest

ss. On this 24<sup>th</sup> day of May 1900 person came before me to me known to be the party who caused the above described land to be surveyed and mapped and acknowledge the same to be his free act and deed.

A. E. Kimbley

Notary Public Forest Co. Wis.

My Commission expires Jan 31<sup>st</sup> 1909.

