

BUTTERNUT

LAKE

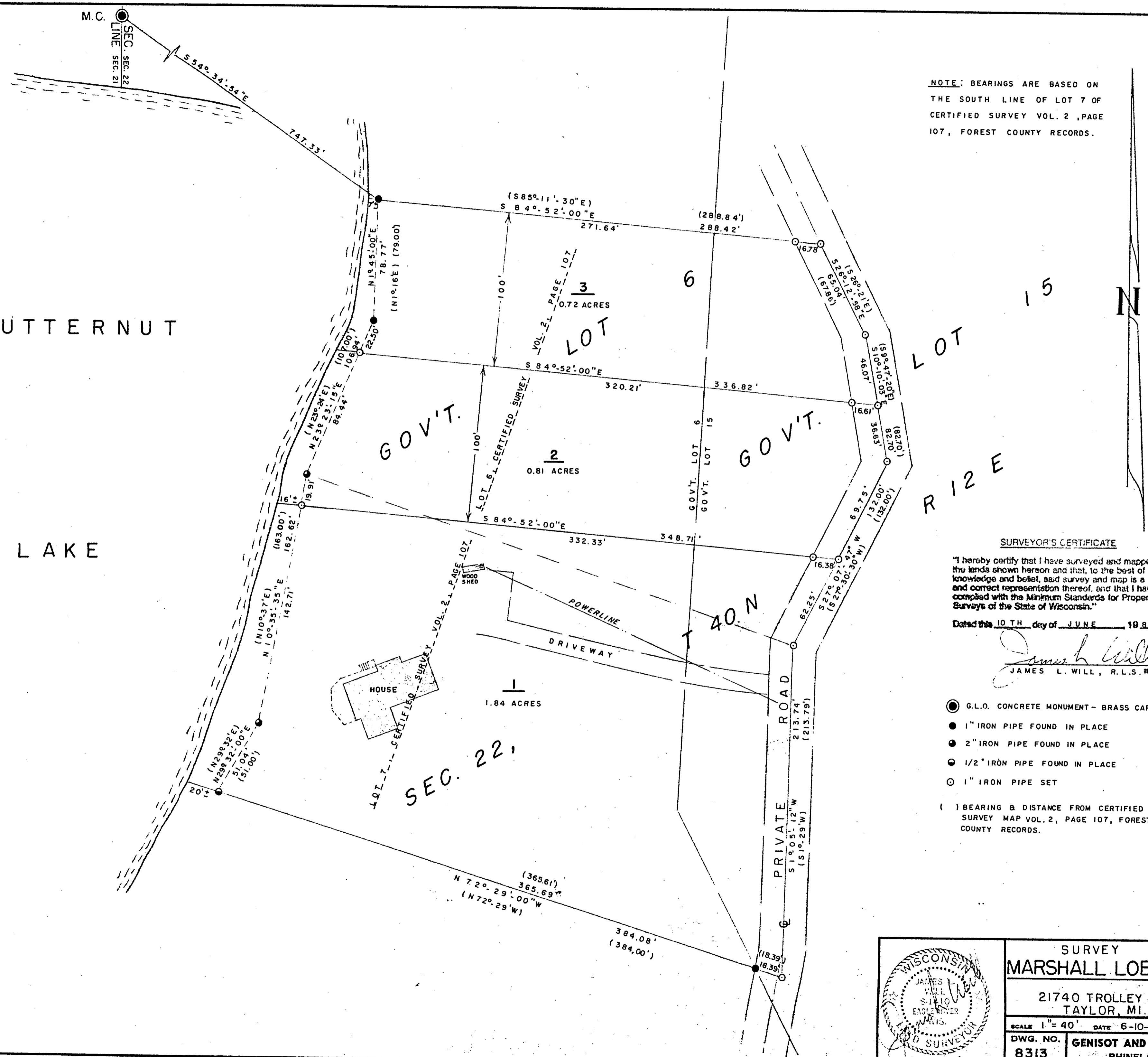

NOTE: BEARINGS ARE BASED ON THE SOUTH LINE OF LOT 7 OF CERTIFIED SURVEY VOL. 2, PAGE 107, FOREST COUNTY RECORDS.

Note: Descriptions are provided on separate sheets.

**SURVEYOR'S CERTIFICATE**

"I hereby certify that I have surveyed and mapped the lands shown hereon and that, to the best of my knowledge and belief, said survey and map is a true and correct representation thereof, and that I have complied with the Minimum Standards for Property Surveys of the State of Wisconsin."

Dated this 10<sup>TH</sup> day of JUNE 1983

*James L. Will*  
 JAMES L. WILL, R.L.S. #1410

- G.L.O. CONCRETE MONUMENT - BRASS CAP
- 1" IRON PIPE FOUND IN PLACE
- 2" IRON PIPE FOUND IN PLACE
- 1/2" IRON PIPE FOUND IN PLACE
- 1" IRON PIPE SET
- ( ) BEARING & DISTANCE FROM CERTIFIED SURVEY MAP VOL. 2, PAGE 107, FOREST COUNTY RECORDS.

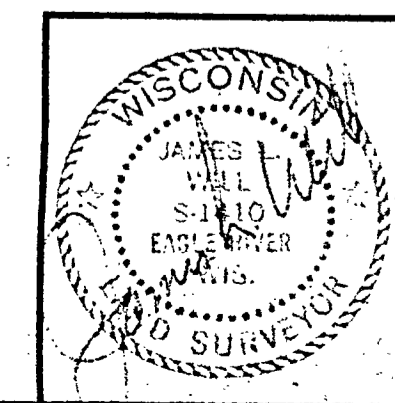

SURVEY FOR <b>MARSHALL LOEWENSTEIN</b>	
21740 TROLLEY INDUST. PARK TAYLOR, MI. 48180	
SCALE 1" = 40'	DATE 6-10-83 DWN. BY TAB
DWG. NO. <b>8313</b>	<b>GENISOT AND ASSOCIATES, INC.</b> RHINELANDER, WIS.