

STREET

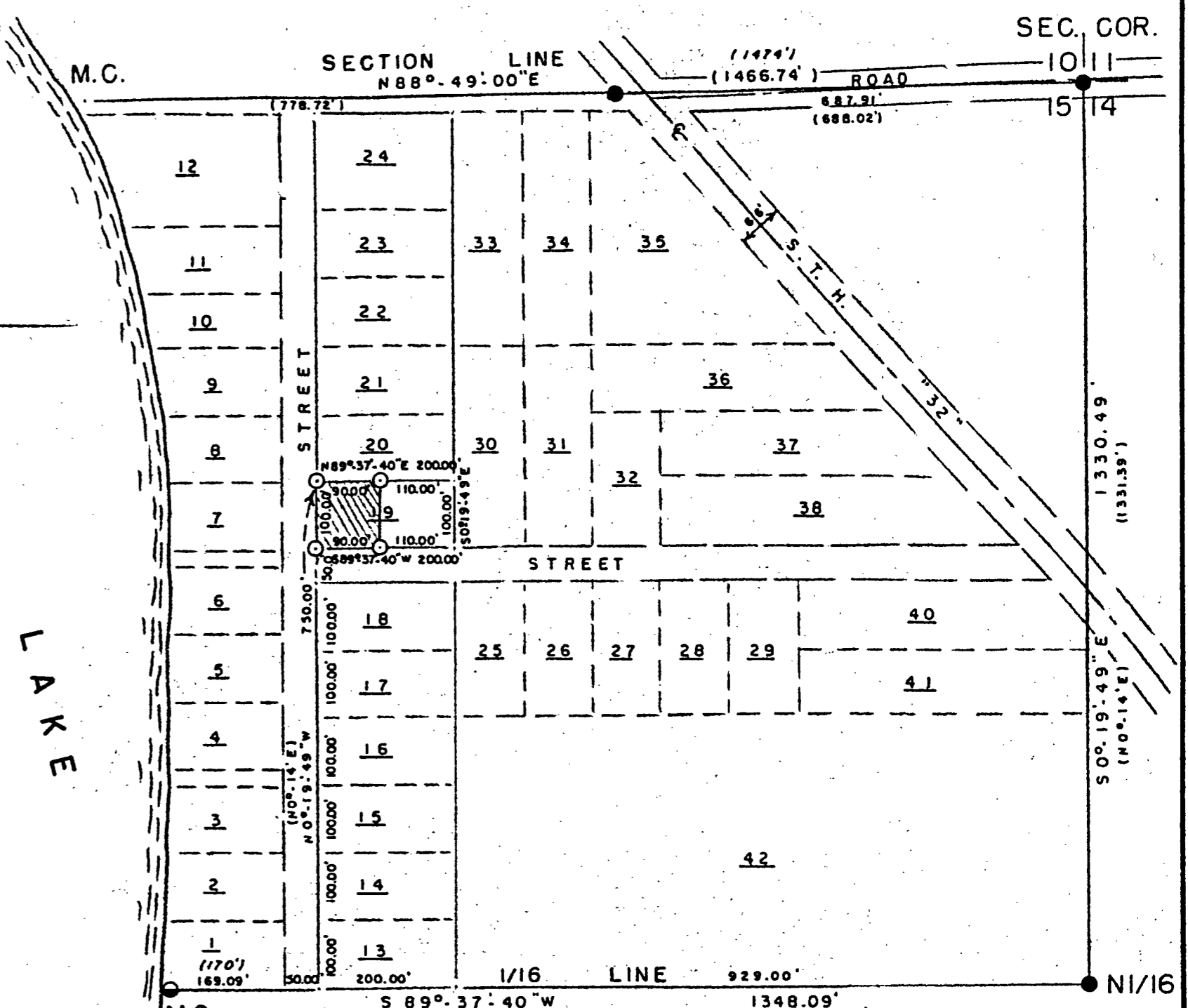
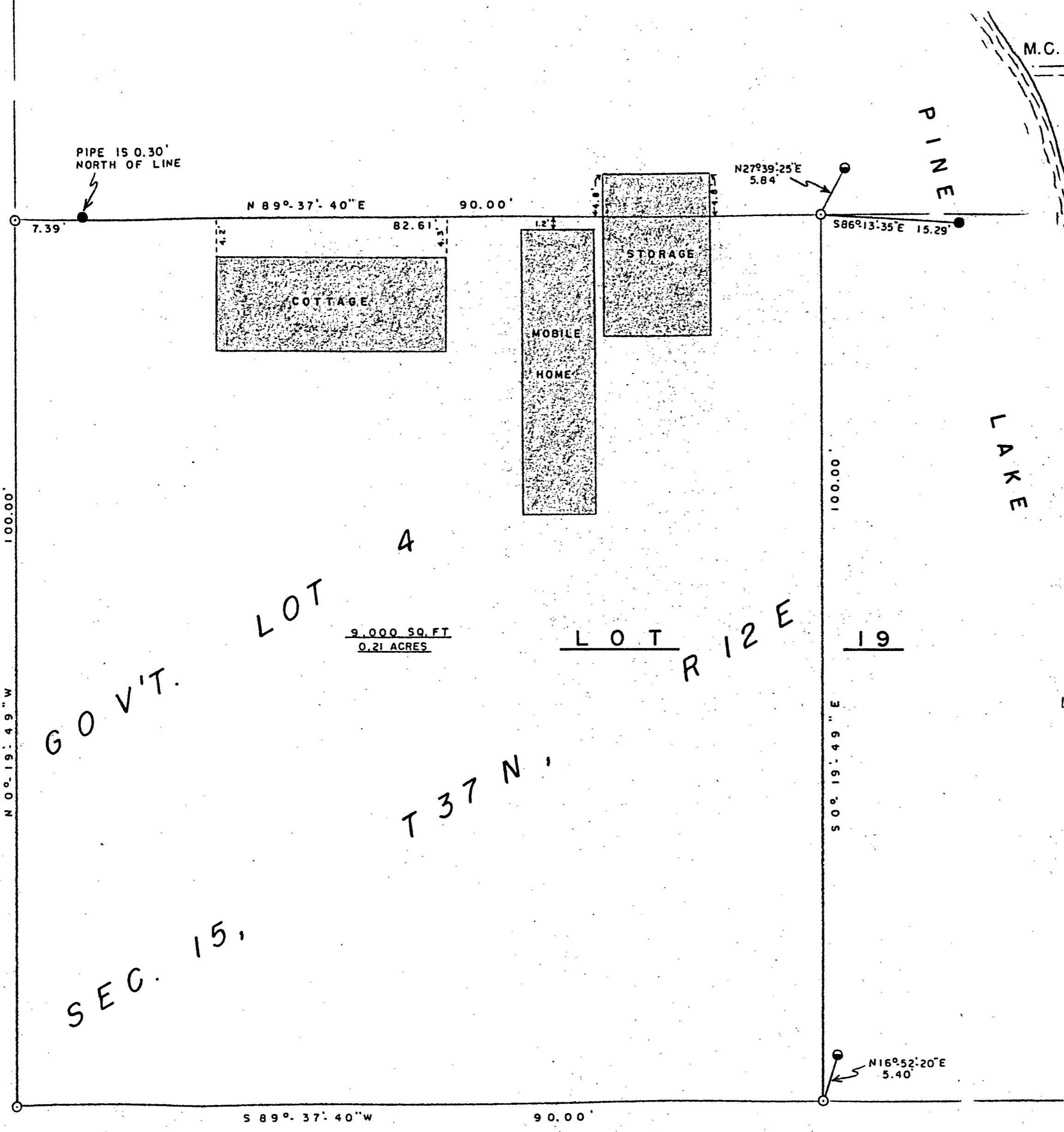

SKETCH OF COE'S PINE LAKE PLAT

GOV'T. LOT 4, SECTION 15, T37N, R12E

TOWN OF HILES, FOREST COUNTY, WI.
SCALE: 1" = 200'

- 1" IRON PIPE FOUND IN PLACE
- 3/4" IRON PIPE FOUND IN PLACE
- 1" IRON PIPE SET
- () BEARING & DISTANCE FROM GENISOT SURVEY #5133
- (/) PLATTED DISTANCE

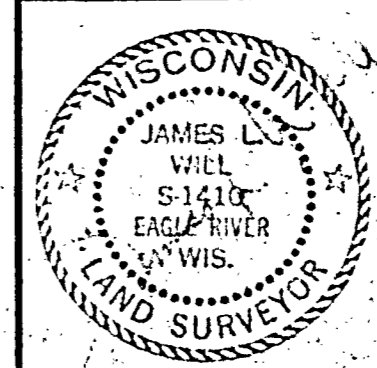

SURVEY FOR	
WILLIAM ANDERSON	
EAGLE RIVER, WI.	
SCALE 1"=10'	DATE 2-25-82 DWN. BY TAB
DWG. NO. 8164	GENISOT AND ASSOCIATES, INC. RHINELANDER, WIS.