

CENTERLINE OF PROPOSED ACCESS ROAD

Being Part of Gov't Lots 3 & 4 and the NE 1/4 - SW 1/4
of Section 28, T36N R15E, Town of Laona, Forest County, Wisconsin

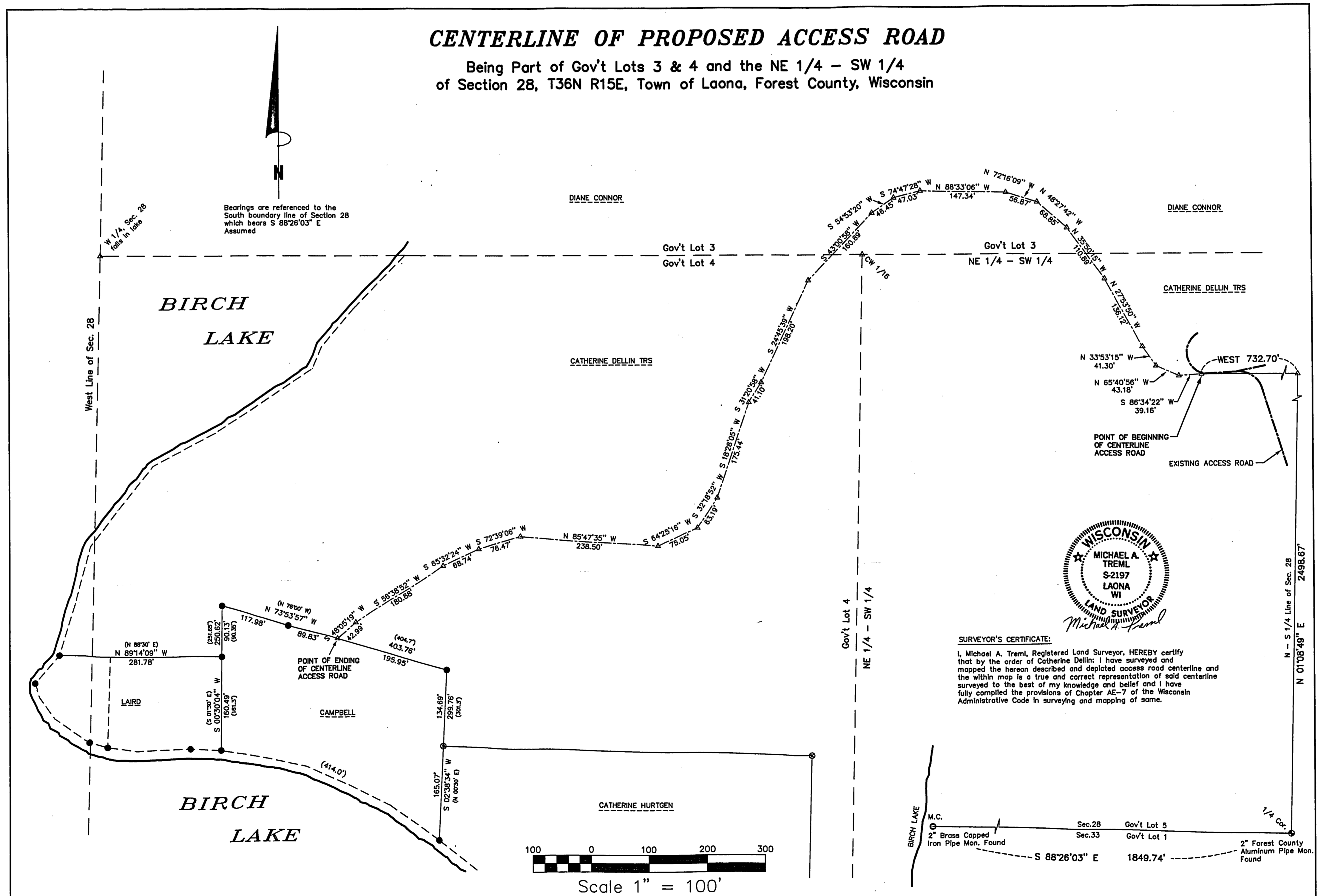

SURVEYOR'S CERTIFICATE:
I, Michael A. Tremel, Registered Land Surveyor, HEREBY certify that by the order of Catherine Dellin I have surveyed and mapped the hereon described and depicted access road centerline and the within map is a true and correct representation of said centerline surveyed to the best of my knowledge and belief and I have fully complied the provisions of Chapter AE-7 of the Wisconsin Administrative Code in surveying and mapping of same.

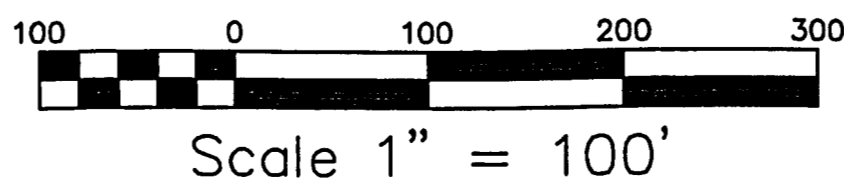

DRAWN BY: Michael A. Tremel DATE: April 10, 2001	REVISIONS:	LEGEND: ○ IRON PIPE FOUND ○ 5/8" REBAR PREVIOUSLY SET () DENOTES DEED DIMENSION	SHIT. NO. One of One
---	------------	---	-------------------------

Bearings are referenced to the South boundary line of Section 28 which bears S 88°26'03" E Assumed

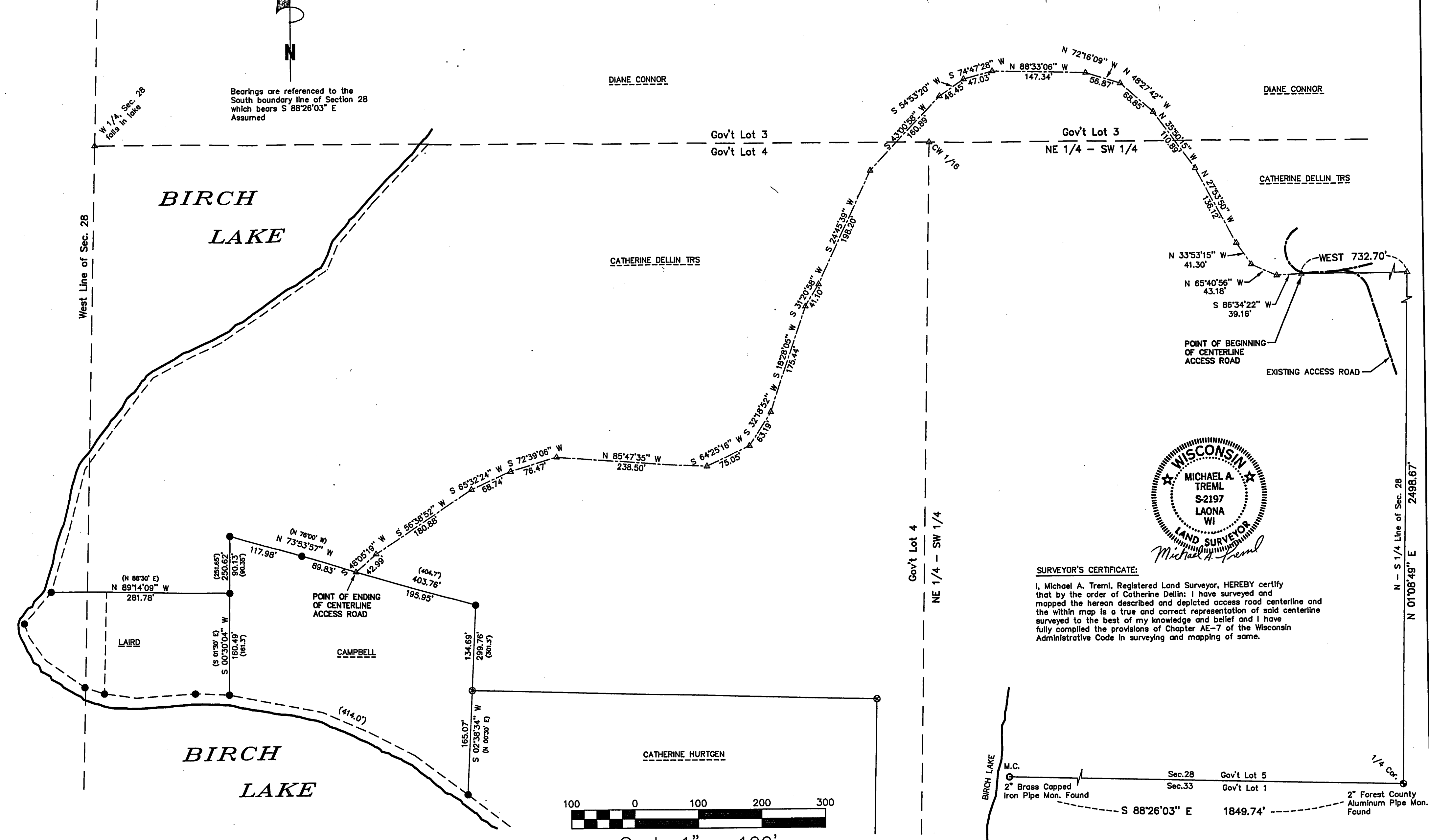

SURVEYOR'S CERTIFICATE:

I, Michael A. Tremi, Registered Land Surveyor, HEREBY certify that by the order of Catherine Dellin: I have surveyed and mapped the hereon described and depicted access road centerline and the within map is a true and correct representation of said centerline surveyed to the best of my knowledge and belief and I have fully complied the provisions of Chapter AE-7 of the Wisconsin Administrative Code in surveying and mapping of same.

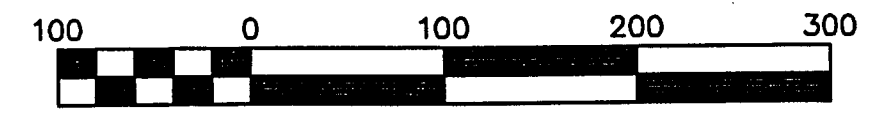

Scale 1" = 100'

DRAWN BY: Michael A. Tremi
 DATE: April 10, 2001
 DWG. NO.: 056A-01

REVISIONS

LEGEND:
 ● IRON PIPE FOUND
 ⊗ 5/8" REBAR PREVIOUSLY SET
 ▲ COMPUTED POSITION
 () DENOTES DEED DIMENSION

SHT. NO.
 One of One

CENTERLINE OF PROPOSED ACCESS ROAD

Being Part of Gov't Lots 3 & 4 and the NE 1/4 - SW 1/4
of Section 28, T36N R15E, Town of Laona, Forest County, Wisconsin



Bearings are referenced to the South boundary line of Section 28 which bears S 88°26'03" E Assumed

BIRCH LAKE

DIANE CONNOR

Gov't Lot 3
Gov't Lot 4

CATHERINE DELLIN TRS

Gov't Lot 3
NE 1/4 - SW 1/4

DIANE CONNOR

CATHERINE DELLIN TRS

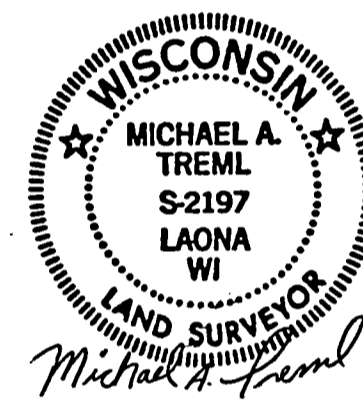
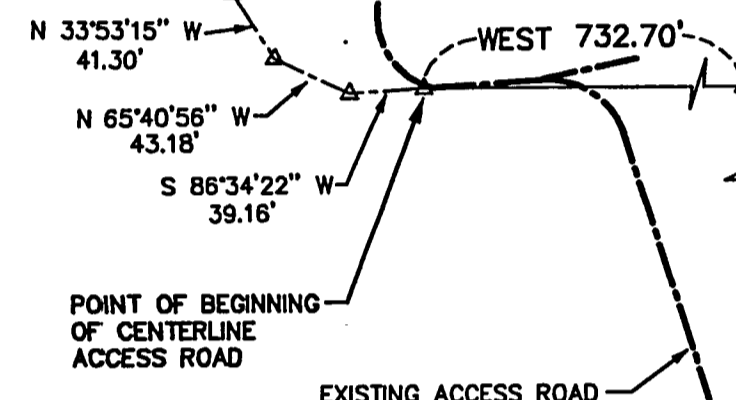

SURVEYOR'S CERTIFICATE:

I, Michael A. Tremi, Registered Land Surveyor, HEREBY certify that by the order of Catherine Dellin I have surveyed and mapped the hereon described and depicted access road centerline and the within map is a true and correct representation of said centerline surveyed to the best of my knowledge and belief and I have fully complied the provisions of Chapter AE-7 of the Wisconsin Administrative Code in surveying and mapping of same.



Scale 1" = 100'

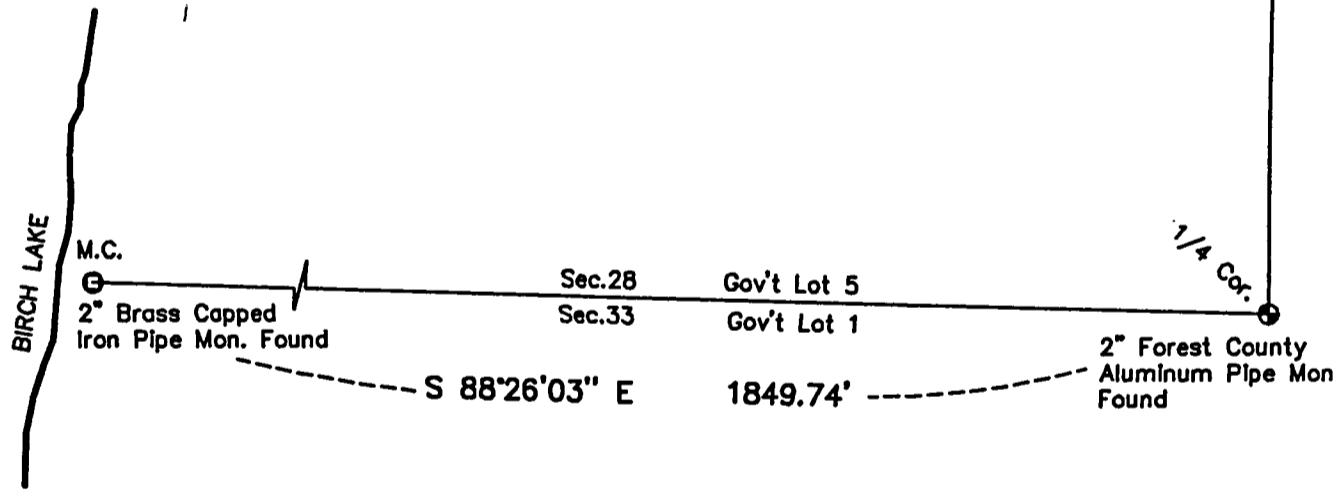

Michael A. Tremi April 10, 2001 056A-01	REVISIONS	LEGEND: ● IRON PIPE FOUND ⊗ 5/8" REBAR PREVIOUSLY SET ▲ COMPUTED POSITION () DENOTES DEED DIMENSION	SHEET NO. One of One
---	-----------	--	-------------------------

CENTERLINE OF PROPOSED ACCESS ROAD

Being Part of Gov't Lots 3 & 4 and the NE 1/4 - SW 1/4
of Section 28, T36N R15E, Town of Laona, Forest County, Wisconsin



Bearings are referenced to the
South boundary line of Section 28
which bears S 88°26'03" E
Assumed

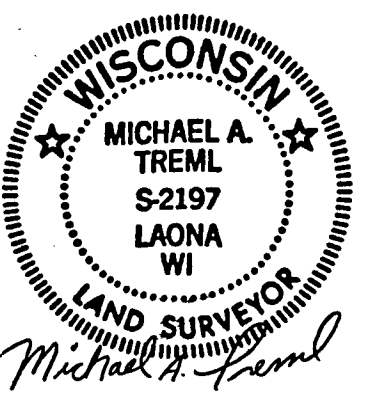
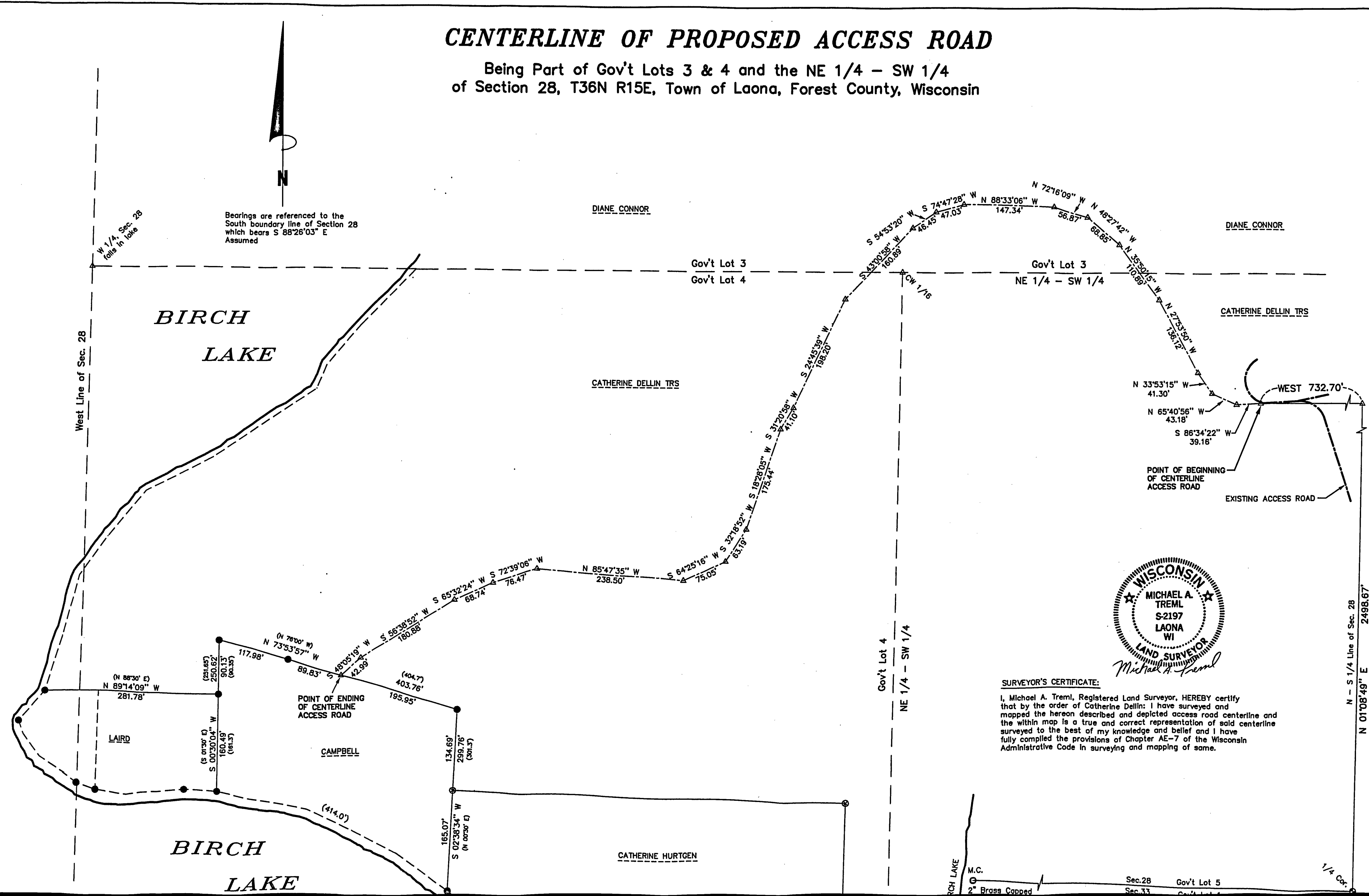

SURVEYOR'S CERTIFICATE:
I, Michael A. Treml, Registered Land Surveyor, HEREBY certify that by the order of Catherine Dellin: I have surveyed and mapped the hereon described and depicted access road centerline and the within map is a true and correct representation of said centerline surveyed to the best of my knowledge and belief and I have fully complied the provisions of Chapter AE-7 of the Wisconsin Administrative Code in surveying and mapping of same.

1/4 COR.
N - S 1/4 Line of Sec. 28 2498.67'
N 01°08'49" E
M.C.
G Brass Capped
Sec. 28 Gov't Lot 5
Sec. 33 Gov't Lot 4

CENTERLINE OF PROPOSED ACCESS ROAD

Being Part of Gov't Lots 3 & 4 and the NE 1/4 - SW 1/4
of Section 28, T36N R15E, Town of Laona, Forest County, Wisconsin



Bearings are referenced to the South boundary line of Section 28 which bears S 88°26'03" E Assumed

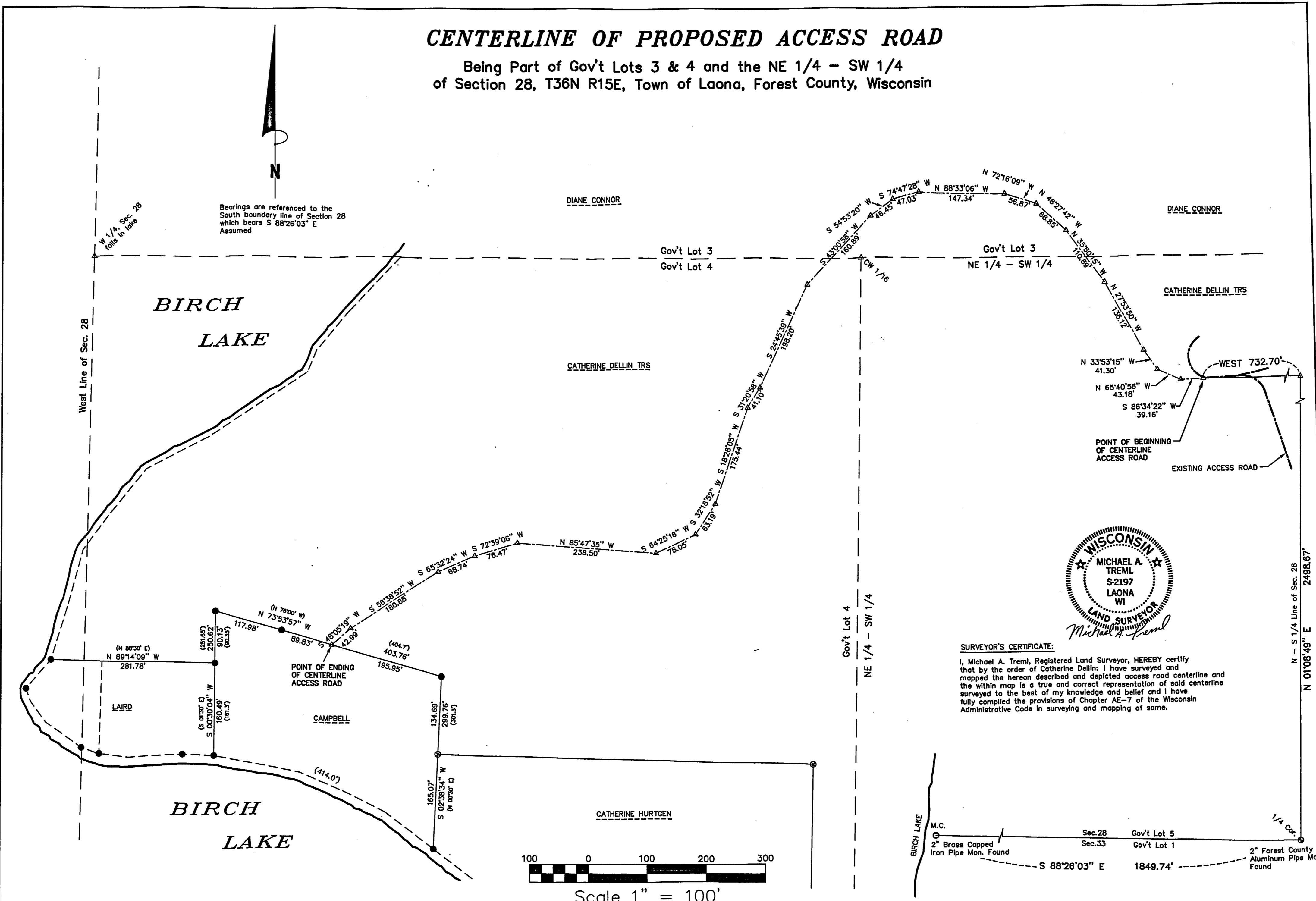

SURVEYOR'S CERTIFICATE:
I, Michael A. Tremblé, Registered Land Surveyor, HEREBY certify that by the order of Catherine Dellin: I have surveyed and mapped the hereon described and depicted access road centerline and the within map is a true and correct representation of said centerline surveyed to the best of my knowledge and belief and I have fully complied the provisions of Chapter AE-7 of the Wisconsin Administrative Code in surveying and mapping of same.

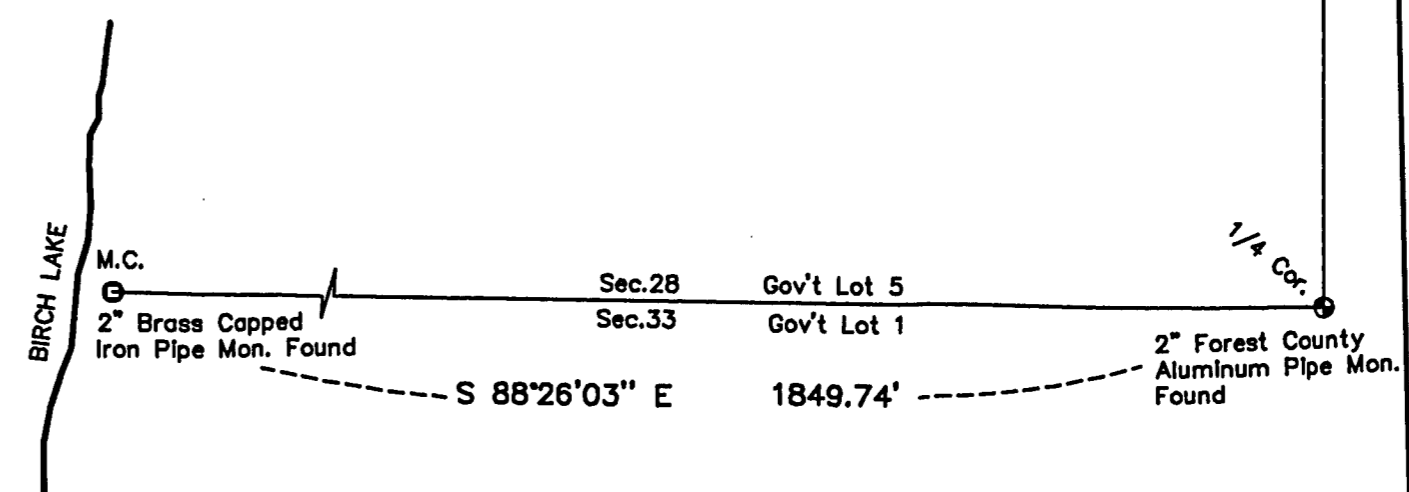
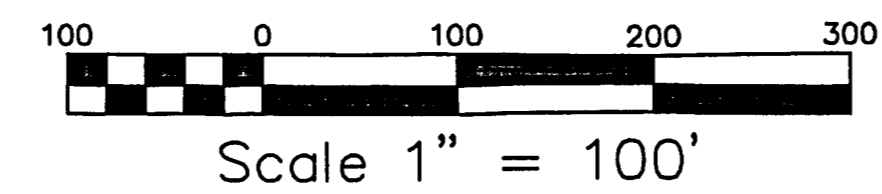

DRAWN BY: Michael A. Tremblé
DATE: April 10, 2001

REVISIONS

LEGEND:
 ○ IRON PIPE FOUND
 ⊗ 5/8" REBAR PREVIOUSLY SET
 () DENOTES DEED DIMENSION

SHT. NO.
One of One