

CRANDON.

FOREST CO.

WIS

Scale 1/2" = 100'

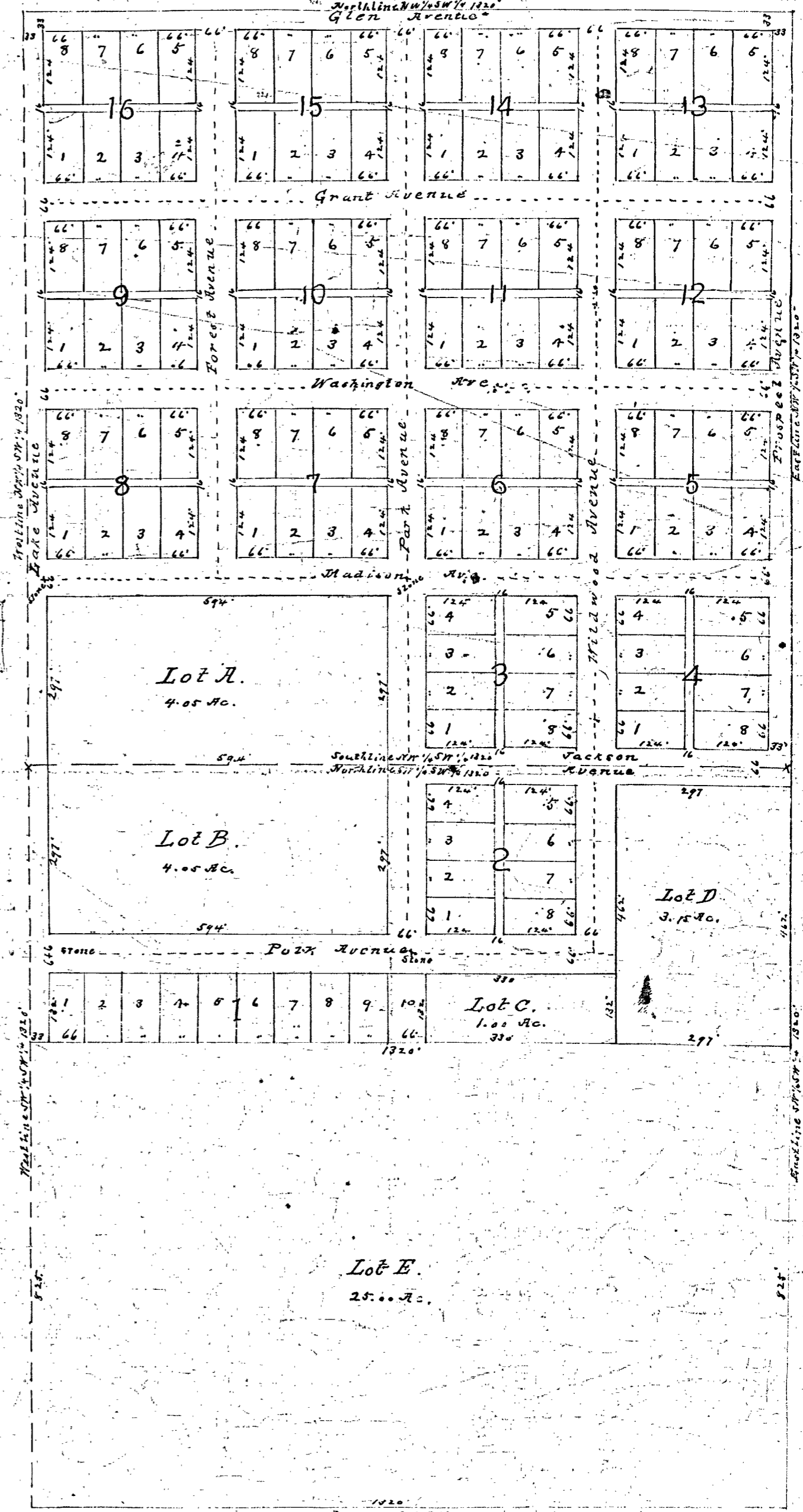

We hereby certify, that we caused the Land described in the foregoing Certificate of Egbert Hyman Surveyor, to be surveyed and mapped as represented on the within map.

In testimony whereof I have hereunto set my hand and seal and the North-Western Railway Company caused these Presents to be signed by its President and its corporate Seal to be thereto affixed and countersigned by its Secretary on this 17th day of October A.D. 1885

Samuel Shaw. (I.S.)

In Presence of
 J.B. Roberts }
 J. W. Cleveland }
 J. W. Cleveland }
 J. W. Cleveland }

Chicago and North Western Railway Company
 by Albert Kepp President
 J. W. Redfield Asst Secretary

State of Wisconsin
 County of Forest } ss Personally came before me on this day of October A.D. 1885 the above named Samuel Shaw to me known to be the Person who executed the foregoing Certificate and acknowledged the same

J. B. Roberts
 Justice of the Peace

State of Illinois
 County of Cook } ss On this 17th day of October A.D. 1885 before me Notary Public in and for said County and State personally appeared Albert Kepp President and J. W. Redfield Asst Secretary of the Chicago and North Western Railway Company, to me known to be the Persons who as such President and Asst Secretary executed the above Certificate, and acknowledged that they signed the same as such President and Asst Secretary, pursuant to authority vested in them by the Board of Directors of said Company, and that the subdivision of the land described in the Certificate of Egbert Hyman Surveyor and as shown in the accompanying map, is and is the free act and deed of said Company

J. W. Cleveland
 Notary Public

J. W. Cleveland
 Notary Public

Recorded for Record
 October 22 1885
 12 10 SEVEN 1885

Registers Office }
 Forest County, Wis. } ss Re-record of this Plat made this 29th day of August A.D. 1910, at 2³⁰ o'clock P.M. and recorded in Vol. 1 of Plats, Page 21.
 Andrew Oettinger,
 Register of Deeds.