

COUNTY AND HIGHWAY	ROUTE AND SECTION	CLASS AND AGREEMENT		FEDERAL DIVISION OFFICE	SHEET NUMBER	TOTAL SHEETS
		STATE	FEDERAL			
21.6	1363.0		11.8	4	4	
21.6	1363.0		11.9			
CONST. PROJECT						

SCHEDULE OF LANDS AND INTERESTS REQUIRED				
PARCEL NUMBER	SHEET NUMBER	OWNER	INTERESTS REQUIRED *	ACRES
1	4.1	KIMBERLY CLARK CORP	AL 50 LHE	20.68
2	4.2 & 4.3	UNITED STATES OF AMERICA	"	28.86

* NOTE:
ACQUIRE EASEMENTS EXCEPT AS OTHERWISE NOTED.

- STANDARD ABBREVIATIONS
- AC ACRES
 - CONST CONSTRUCTION
 - COR CORNER
 - CORP CORPORATION
 - C.T.H. COUNTY TRUNK HIGHWAY
 - D DEGREE OF CURVE
 - E EXTERNAL DISTANCE
 - L LENGTH OF CURVE
 - L.H.E. LIMITED HIGHWAY EASEMENT
 - NE NORTHEAST
 - NW NORTHWEST
 - PC POINT OF CURVATURE
 - PI POINT OF INTERSECTION
 - PL PROPERTY LINE
 - PT POINT OF TANGENCY
 - R RADIUS
 - SEC SECTION
 - SE SOUTHEAST
 - SW SOUTHWEST
 - STA STATION
 - T TANGENT LENGTH OF CURVE

BEGIN RELOCATION ORDER,
PROJECT S 1363(8), STA. 130+98.0 =
STA. 130+98.0, PROJECT S 1363(7)
136.6' N. OF THE SW. COR. OF SEC. 25, T 35 N, R 13 E

END RELOCATION ORDER,
PROJECT S 1363(8), STA. 186+87
1150' N. OF THE E. 1/4 COR. OF SEC. 36, T 35 N, R 13 E

END RELOCATION ORDER,
PROJECT S 1363(9), STA. 253+50 =
STA. 28+45, PROJECT S 1363(2)
190' N. AND 227' W. OF THE SE. COR. OF
SEC. 31, T 35 N, R 14 E

BEGIN RELOCATION ORDER,
PROJECT S 1363(9), STA. 186+87 =
STA. 186+87 PROJECT S 1363(8)
1150' N. OF THE W. 1/4 COR. OF SEC. 31, T 35 N, R 14 E

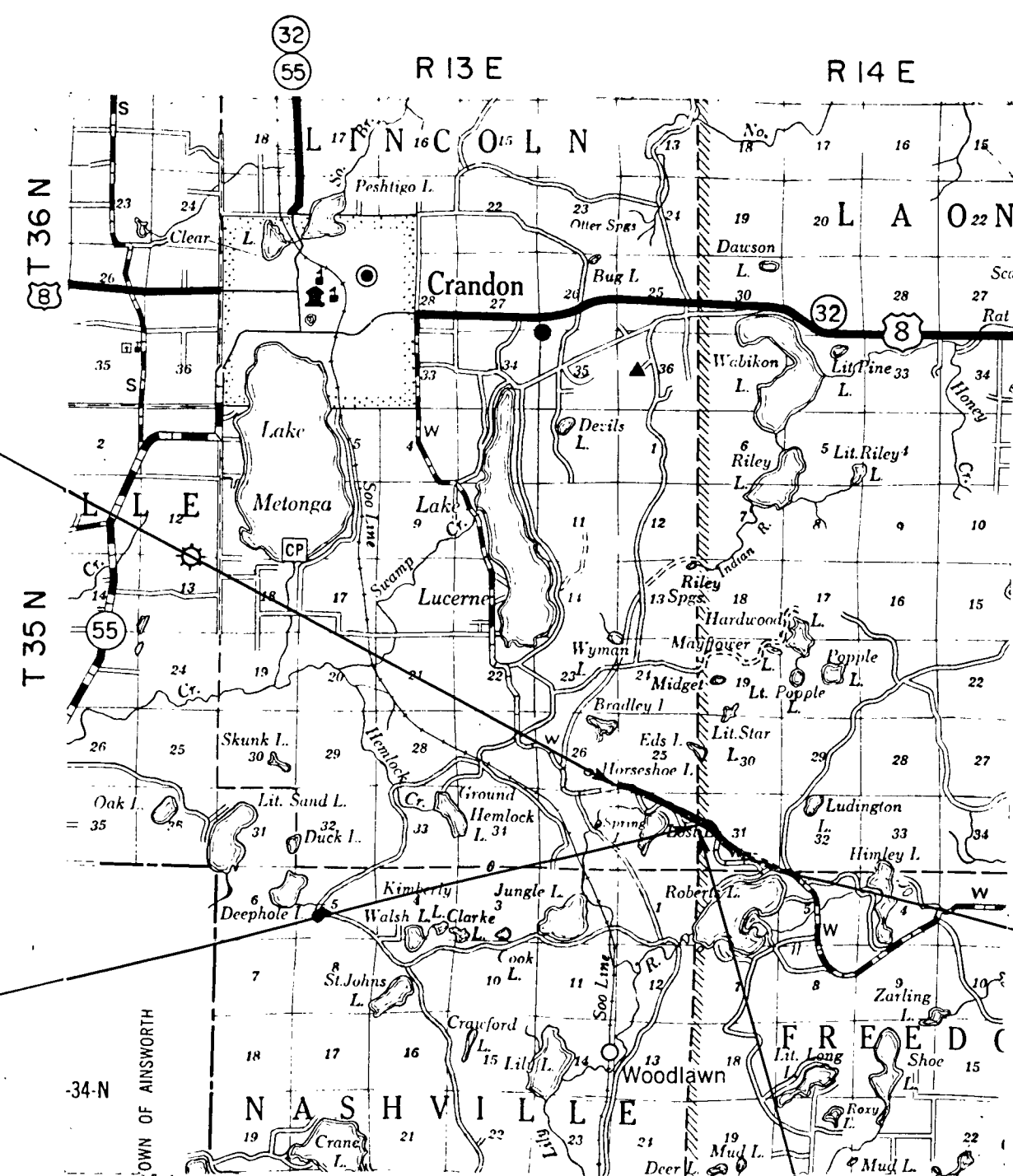

LOCATION SKETCH
SCALE
0 1 2
MILES

NOTE:
BEARINGS SHOWN ON THIS PLAT ARE THE TRUE
BEARINGS OF EACH TANGENT TO THE NEAREST MINUTE.

REVISION DATE	

STATE HIGHWAY COMMISSION OF WISCONSIN
PLAT OF RIGHT OF WAY REQUIRED
PROJECT S 1363(8) & S 1363(9)
LAKE LUCERNE - ROBERTS LAKE ROAD
C.T.H. "W" FOREST COUNTY

SCALE
0 200 400
FEET

PROJ S 1363(8) LENGTH = 1.059 MILES
PROJ S 1363(9) LENGTH = 1.262 MILES

DATED APR. 29, 1965
FEB. 10, 1965

COUNTY AND HIGHWAY	ROUTE AND SECTION	CLASS AND AGREEMENT STATE	FEDERAL FEDERAL	FEDERAL DIVISION OFFICE	SHEET NUMBER	TOTAL SHEETS
21.6	1363.0		11.8	4	4.1	
CONST. PROJECT						

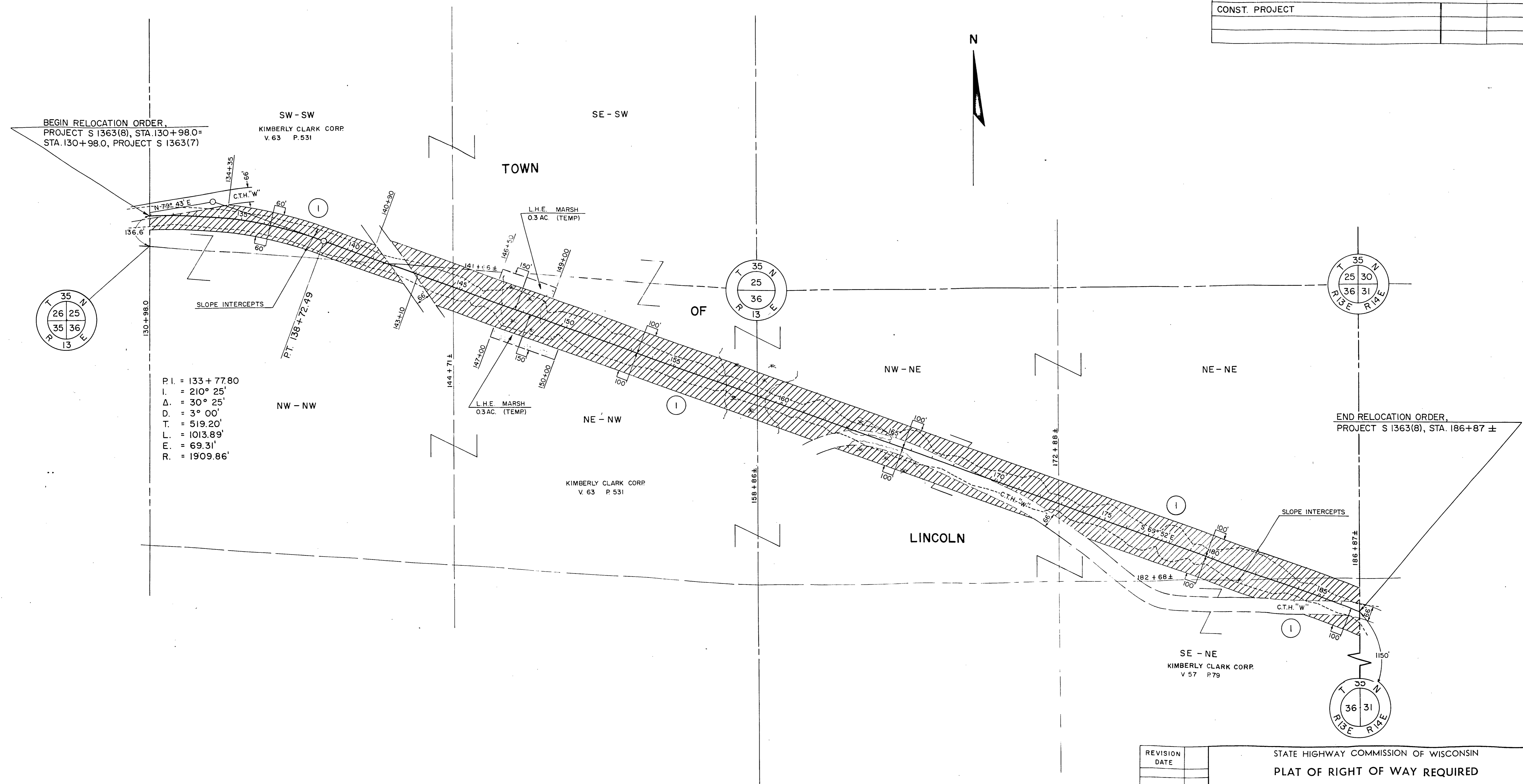

BEGIN RELOCATION ORDER,
PROJECT S 1363(8), STA. 130+98.0=
STA. 130+98.0, PROJECT S 1363(7)

SW - SW
KIMBERLY CLARK CORP.
V. 63 P. 531

SE - SW

TOWN

L.H.E. MARSH
0.3 AC. (TEMP)

P.I. = 133+77.80
I. = 210° 25'
Δ = 30° 25'
D. = 3° 00'
T. = 519.20'
L. = 1013.89'
E. = 69.31'
R. = 1909.86'

NW - NW

NE - NW

KIMBERLY CLARK CORP.
V. 63 P. 531

NW - NE

NE - NE

END RELOCATION ORDER,
PROJECT S 1363(8), STA. 186+87 ±

LINCOLN

SE - NE
KIMBERLY CLARK CORP.
V. 57 P. 79

NOTE:
BEARINGS SHOWN ON THIS PLAT ARE THE TRUE
BEARINGS OF EACH TANGENT TO THE NEAREST
MINUTE.

REVISION	DATE

STATE HIGHWAY COMMISSION OF WISCONSIN
PLAT OF RIGHT OF WAY REQUIRED
PROJECT S 1363 (8)

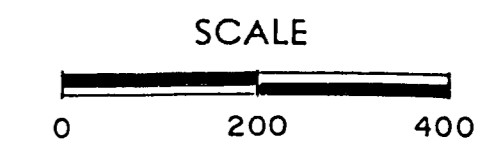

APR 29, 1965
FEB. 10, 1965

COUNTY AND HIGHWAY	ROUTE AND SECTION	CLASS AND AGREEMENT		FEDERAL DIVISION OFFICE	SHEET NUMBER	TOTAL SHEETS
		STATE	FEDERAL			
21.6	1363.0		11.9	4	4.2	
CONST. PROJECT						

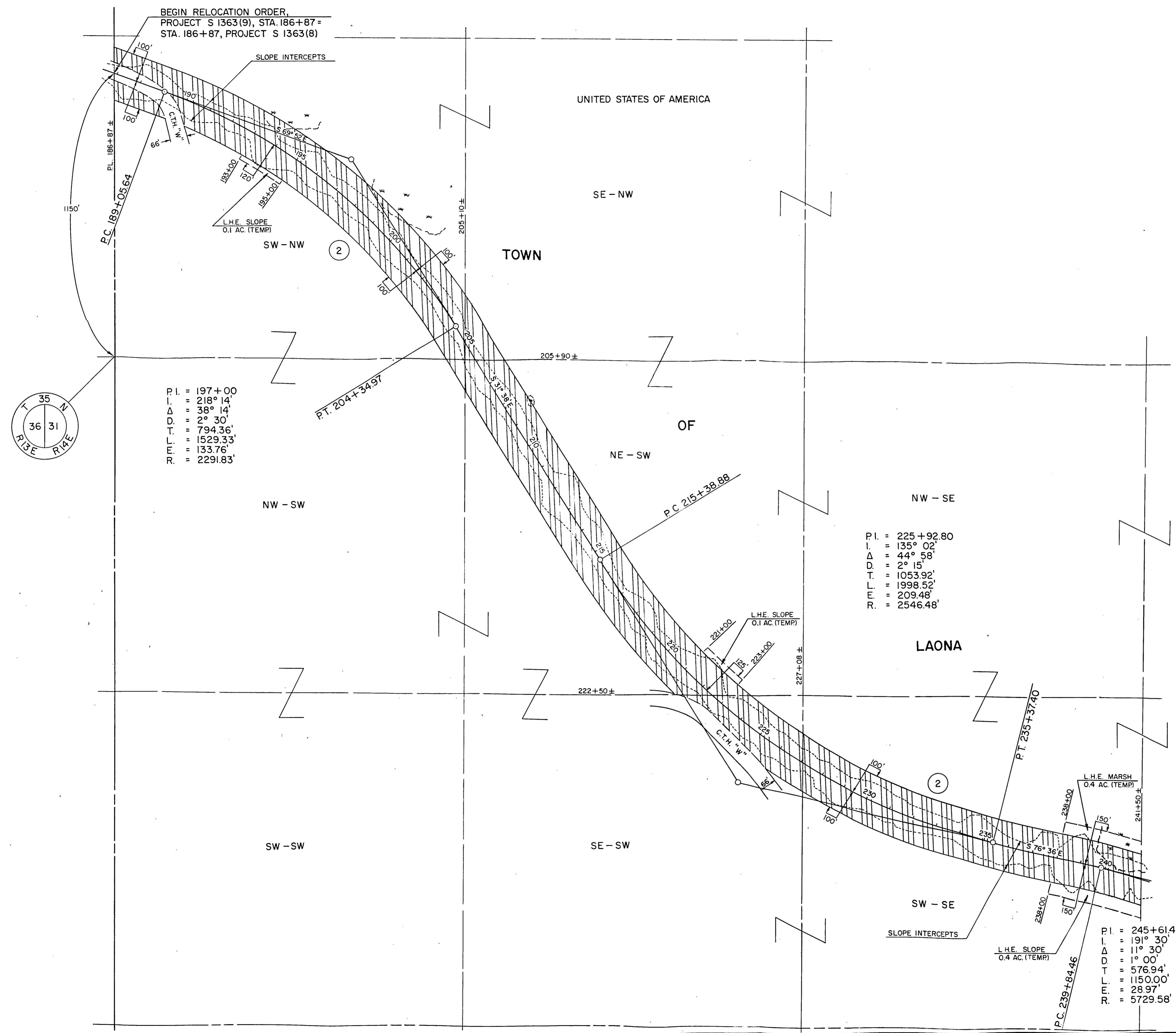

BEGIN RELOCATION ORDER.
PROJECT S 1363(9), STA. 186+87 =
STA. 186+87, PROJECT S 1363(8)

P.I. = 197+00
L. = 1529.33'
Δ = 38° 14'
D. = 2° 30'
T. = 794.36'
E. = 133.76'
R. = 2291.83'

P.I. = 225+92.80
L. = 1998.52'
Δ = 44° 58'
D. = 2° 15'
T. = 1053.92'
E. = 209.48'
R. = 2546.48'

P.I. = 245+61.40
L. = 1150.00'
Δ = 11° 30'
D. = 1° 00'
T. = 576.94'
E. = 1150.00'
R. = 5729.58'

NOTE:
BEARINGS SHOWN ON THIS PLAT ARE THE TRUE BEARINGS OF EACH TANGENT TO THE NEAREST MINUTE.

REVISION	DATE

STATE HIGHWAY COMMISSION OF WISCONSIN
PLAT OF RIGHT OF WAY REQUIRED
PROJECT S 1363(9)

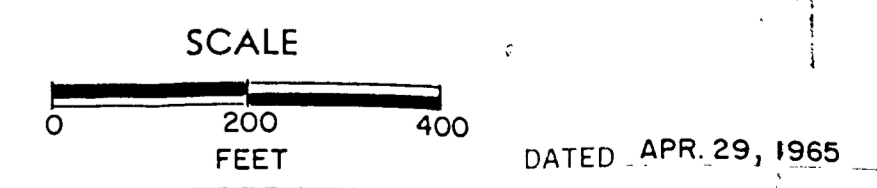

DATED APR. 29, 1965
RIGHT OF WAY STA. 186+87 - 241+50

COUNTY AND HIGHWAY	ROUTE AND SECTION	CLASS AND AGREEMENT STATE FEDERAL	FEDERAL DIVISION OFFICE	SHEET NUMBER	TOTAL SHEETS
21.6	1363.0	11.9	4	4.3	
CONST. PROJECT					

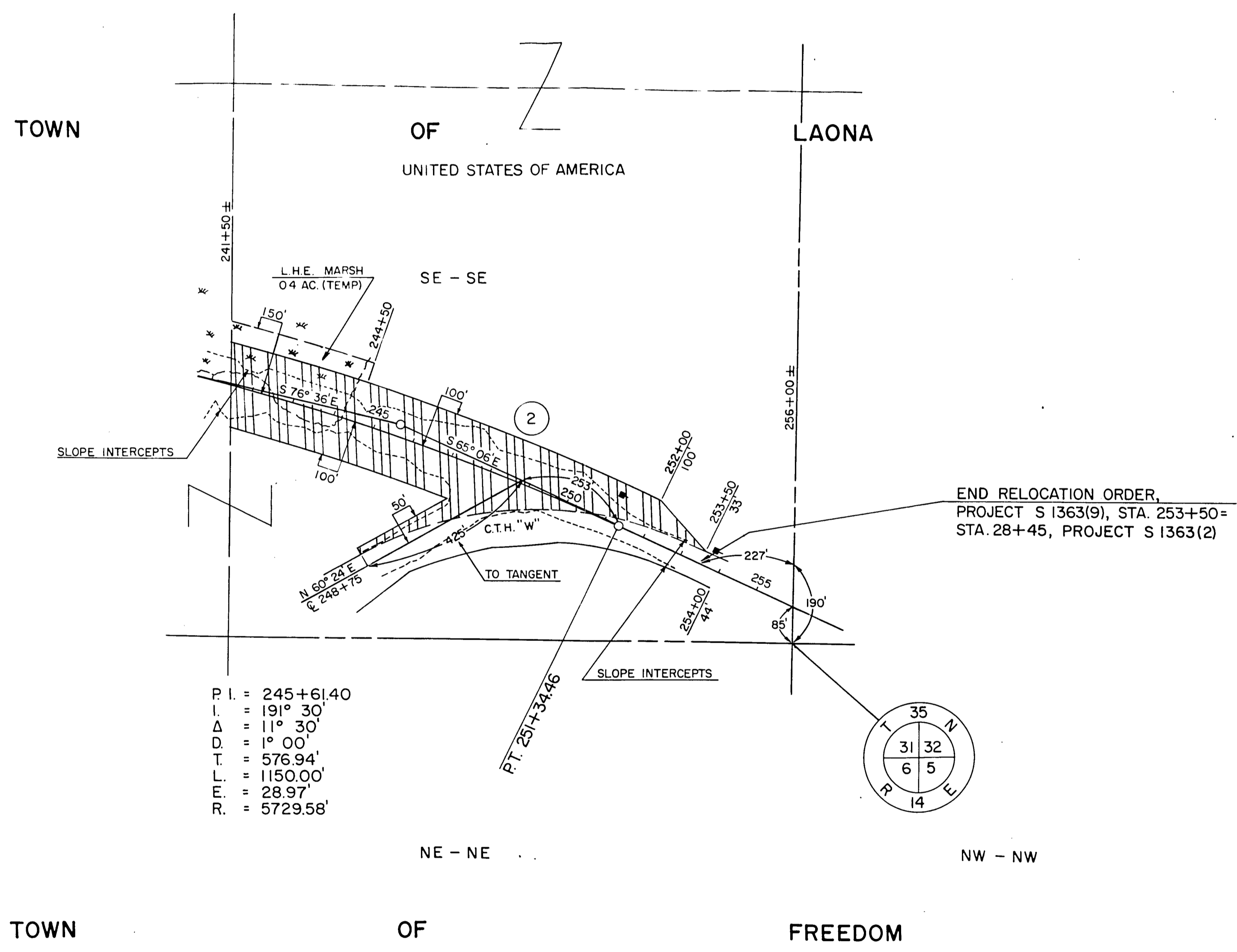

NOTE:
BEARINGS SHOWN ON THIS PLAT ARE THE TRUE BEARINGS OF EACH TANGENT TO THE NEAREST MINUTE.

TOWN OF FREEDOM

REVISION	DATE

STATE HIGHWAY COMMISSION OF WISCONSIN
PLAT OF RIGHT OF WAY REQUIRED
PROJECT **S 1363 (9)**

SCALE
0 200 400 FEET
DATED APR. 29, 1965