

State of Wisconsin  
 County of Winnebago

I, N.H. Smith, the surveyor who surveyed the land represented upon the plat hereon drawn, being a part of the N.W. 1/4 Sec. 31, T. 36 N., R. 15 E., do hereby certify that I surveyed said land by the order of the Chicago & North Western Railway Company; that said plat is a correct representation of all the exterior boundaries of said land so surveyed and of the divisions thereon made; and that I have fully complied with the provisions of Chapter 101 of the Wisconsin Statutes of 1898 and all acts amendatory thereof, in surveying and subdividing said land.

Dated this 24 day of November, A.D. 1913.

N.H. Smith  
 Surveyor.

State of Illinois } ss:  
 County of Cook }

The Chicago & North-Western Railway Company hereby certifies that it has caused the land described in the foregoing certificate of N.H. Smith, surveyor, to be surveyed and mapped as represented on the within map. In witness whereof said Chicago & North-Western Railway Company has caused its seal to be hereunto affixed and this instrument to be signed in its name and behalf by its President and countersigned by its Secretary, this 26 day of November, A.D. 1913.

Chicago & North-Western Railway Company.

John D. Caldwell  
 Secretary.

By W.A. Gardner  
 President.

In presence of:

Arnold S. Lammie  
E. Conway

State of Illinois } ss:  
 County of Cook }

Personally came before me this 26 day of November, A.D. 1913 the above named W.A. Gardner, President of said Chicago & North-Western Railway Company, and John D. Caldwell, Secretary of said Company, to me known to be the persons who as such President and Secretary executed the foregoing certificate and acknowledged the same. Witness my hand and official seal the day and year aforesaid.

Arnold S. Lammie  
 Notary Public  
 Cook Co., Illinois

# 21634

Filed for  
 November 29<sup>th</sup> 1913  
 P. M. 4:30  
 1 Plate 34  
 Andrew Dettinger

THIRD RAILWAY ADDITION  
 TO THE TOWN OF  
**LAONA**  
 FOREST CO.  
 WIS.

1" = 200'

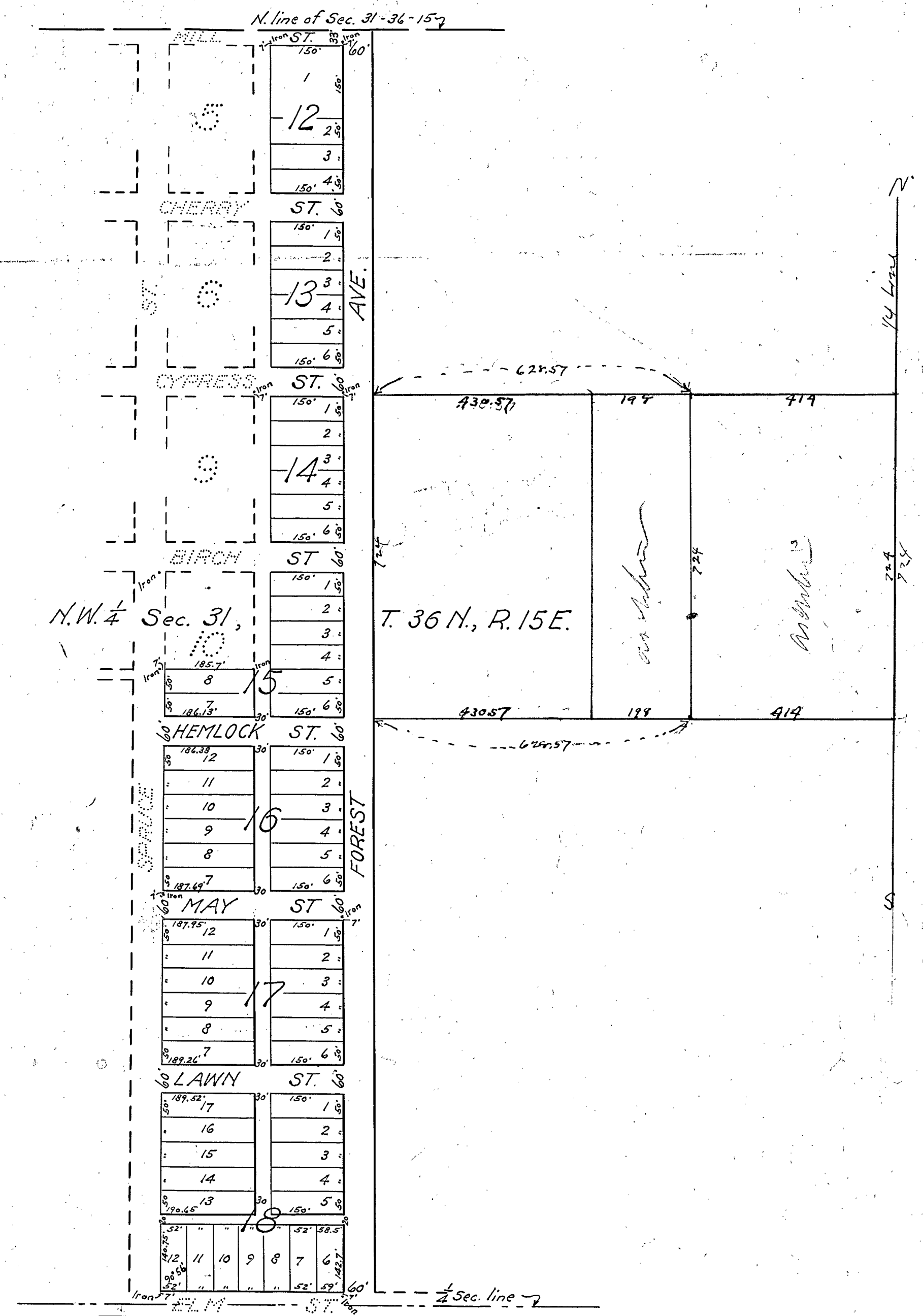

OWEN - Oct. 1913  
 O.K., E.E.G.

3RD Ry ADD LAONA